code of federal regulations

LSA

List of CFR Sections Affected

September 1999

Save this issue for Titles 42—50 (Annual)

United States Government Printing Office
SUPERINTENDENT OF DOCUMENTS
Washington, DC 20402

OFFICIAL BUSINESS
Penalty for private use, $300

PERIODICALS
Postage and Fees Paid
U.S. Government Printing Office
(ISSN 0097-6326)

**********3-DIGIT 481
A FR UMI 346U DEC 99 R
UMI
PERIODICALS CHECK IN
PO BOX 1346
ANN ARBOR MI 48106

code of federal regulations

LSA

List of CFR Sections Affected

September 1999

Title 1–16
Changes January 2, 1999
through September 30, 1999

Title 17–27
Changes April 1, 1999
through September 30, 1999

Title 28–41
Changes July 1, 1999
through September 30, 1999

Title 42–50
Changes October 1, 1998
through September 30, 1999

LSA—LIST OF CFR SECTIONS AFFECTED

The LSA (List of CFR Sections Affected) is a monthly publication designed to lead users of the Code of Federal Regulations (CFR) to amendatory actions published in the Federal Register (FR). It should be shelved with current CFR volumes. Entries are by CFR title, chapter, part, and section. Proposed rules are listed at the end of appropriate titles.

HOW TO USE THIS FINDING AID

The CFR is revised annually according to the following schedule:

Titles 1–16—as of Jan. 1
17–27—as of April 1
28–41—as of July 1
42–50—as of Oct. 1

To bring these regulations up to date, consult the most recent LSA for any changes, additions, or removals published after the revision date of the volume you are using. Then check the CUMULATIVE LIST OF PARTS AFFECTED appearing in the Reader Aids of the latest Federal Register for less detailed but timely changes published after the final date included in this publication.

The page numbers listed to the right of each LSA entry indicate where the specific amendments begin in the Federal Register. **Boldface** page numbers under a particular title indicate that the page numbers span 2 years. **Boldface** is used to distinguish the previous year from the current year.

Cite a page reference from this publication using the volume number (63 FR for 1997, 64 FR for 1998) and the page number. Example: 24727 in bold cite as 63 FR 24727. For your convenience, the volume number has been included in the Table of Federal Register Issue Pages and Dates.

ISSUES TO BE SAVED

There is no single annual issue of the LSA. Four ANNUAL ISSUES must be saved; the DECEMBER issue is the ANNUAL for Titles 1–16; the MARCH issue is the ANNUAL for Titles 17–27; the JUNE issue is the ANNUAL for Titles 28–41; the SEPTEMBER issue is the ANNUAL for Titles 42–50. ANNUAL ISSUES to be saved are clearly designated on the cover.

TABLE OF FEDERAL REGISTER ISSUE PAGES AND DATES

A table is included at the end of this publication which identifies the volume number, the inclusive page numbers, and the corresponding Federal Register issue dates for the period covered.

ONLINE LSA

The LSA is on the internet at http://www.access.gpo.gov/nara/lsa/aboutlsa.html.

INDEXES

An INDEX to the daily Federal Register is published monthly and is cumulated for 12 months. A separate volume, the CFR Index and Finding Aids to the entire Code of Federal Regulations, is revised as of January 1 each year.

INQUIRIES AND SUGGESTIONS

Rob Sheehan was Chief Editor of the LSA, assisted by Dwayne Dehlbom. The LSA was prepared under the direction of Raymond A. Mosley, assisted by Gwen Henderson. INQUIRIES, telephone 202–523–5227.

SUGGESTIONS concerning this and other publications of the Office are welcomed. Please send your suggestions to Raymond A. Mosley, Director, Office of

the Federal Register, National Archives and Records Administration, Washington, DC 20408 or e-mail info@fedreg.nara.gov.

CHECKLIST OF CFR VOLUMES FOR THIS MONTH

(Comprising a Complete CFR Set)

Title	Stock Number	Price	Revision Date
1, 2 (2 Reserved)	(869–034–00001–1)	5.00	[5] Jan. 1, 1999
3 (1997 Compilation and Parts 100 and 101)	(869–038–00002–4)	20.00	[1] Jan. 1, 1999
4	(869–034–00003–7)	7.00	[5] Jan. 1, 1999
5 Parts:			
1–699	(869–038–00004–1)	37.00	Jan. 1, 1999
700–1199	(869–038–00005–9)	27.00	Jan. 1, 1999
1200–End, 6 (6 Reserved)	(869–038–00006–7)	44.00	Jan. 1, 1999
7 Parts:			
1–26	(869–038–00007–5)	25.00	Jan. 1, 1999
27–52	(869–038–00008–3)	32.00	Jan. 1, 1999
53–209	(869–038–00009–1)	20.00	Jan. 1, 1999
210–299	(869–038–00010–5)	47.00	Jan. 1, 1999
300–399	(869–038–00011–3)	25.00	Jan. 1, 1999
400–699	(869–038–00012–1)	37.00	Jan. 1, 1999
700–899	(869–038–00013–0)	32.00	Jan. 1, 1999
900–999	(869–038–00014–8)	41.00	Jan. 1, 1999
1000–1199	(869–038–00015–6)	46.00	Jan. 1, 1999
1200–1599	(869–038–00016–4)	34.00	Jan. 1, 1999
1600–1899	(869–038–00017–2)	55.00	Jan. 1, 1999
1900–1939	(869–038–00018–1)	19.00	Jan. 1, 1999
1940–1949	(869–038–00019–9)	34.00	Jan. 1, 1999
1950–1999	(869–038–00020–2)	41.00	Jan. 1, 1999
2000–End	(869–038–00021–1)	27.00	Jan. 1, 1999
8	(869–038–00022–9)	36.00	Jan. 1, 1999
9 Parts:			
1–199	(869–038–00023–7)	42.00	Jan. 1, 1999
200–End	(869–038–00024–5)	37.00	Jan. 1, 1999
10 Parts:			
1–50	(869–038–00025–3)	42.00	Jan. 1, 1999
51–199	(869–038–00026–1)	34.00	Jan. 1, 1999
200–499	(869–038–00027–0)	33.00	Jan. 1, 1999
500–End	(869–038–00028–8)	43.00	Jan. 1, 1999
11	(869–038–0002–6)	20.00	Jan. 1, 1999
12 Parts:			
1–199	(869–038–00030–0)	17.00	Jan. 1, 1999
200–219	(869–038–00031–8)	20.00	Jan. 1, 1999
220–299	(869–038–00032–6)	40.00	Jan. 1, 1999
300–499	(869–038–00033–4)	25.00	Jan. 1, 1999
500–599	(869–038–00034–2)	24.00	Jan. 1, 1999
600–End	(869–038–00035–1)	45.00	Jan. 1, 1999
13	(869–038–00036–9)	25.00	Jan. 1, 1999
14 Parts:			
1–59	(869–038–00037–7)	50.00	Jan. 1, 1999
60–139	(869–038–00038–5)	42.00	Jan. 1, 1999
140–199	(869–038–00039–3)	17.00	Jan. 1, 1999
200–1199	(869–038–00040–7)	28.00	Jan. 1, 1999
1200–End	(869–038–00041–5)	24.00	Jan. 1, 1999
15 Parts:			
0–299	(869–038–00042–3)	25.00	Jan. 1, 1999
300–799	(869–038–00043–1)	36.00	Jan. 1, 1999
800–End	(869–038–00044–0)	24.00	Jan. 1, 1999

CHECKLIST OF CFR VOLUMES FOR THIS MONTH—Continued

(Comprising a Complete CFR Set)

Title	Stock Number	Price	Revision Date
16 Parts:			
0–999	(869–038–00045–8)	32.00	Jan. 1, 1999
1000–End	(869–038–00046–6)	37.00	Jan. 1, 1999
17 Parts:			
1–199	(869–038–00048–2)	29.00	Apr. 1, 1999
200–239	(869–038–00049–1)	34.00	Apr. 1, 1999
240–End	(869–038–00050–4)	44.00	Apr. 1, 1999
18 Parts:			
1–399	(869–038–00051–2)	48.00	Apr. 1, 1999
400–End	(869–038–00052–1)	14.00	Apr. 1, 1999
19 Parts:			
1–140	(869–038–00053–9)	37.00	Apr. 1, 1999
141–199	(869–038–00054–7)	36.00	Apr. 1, 1999
200–End	(869–038–00055–5)	18.00	Apr. 1, 1999
20 Parts:			
1–399	(869–038–00056–3)	30.00	Apr. 1, 1999
400–499	(869–038–00057–1)	51.00	Apr. 1, 1999
500–End	(869–038–00058–0)	44.00	[7] Apr. 1, 1999
21 Parts:			
1–99	(869–038–00059–8)	24.00	Apr. 1, 1999
100–169	(869–038–00060–1)	28.00	Apr. 1, 1999
170–199	(869–038–00061–0)	29.00	Apr. 1, 1999
200–299	(869–038–00062–8)	11.00	Apr. 1, 1999
300–499	(869–038–00063–6)	50.00	Apr. 1, 1999
500–599	(869–038–00064–4)	28.00	Apr. 1, 1999
600–799	(869–038–00065–2)	9.00	Apr. 1, 1999
800–1299	(869–038–00066–8)	35.00	Apr. 1, 1999
1300–End	(869–038–00067–9)	14.00	Apr. 1, 1999
22 Parts:			
1–299	(869–038–00068–7)	44.00	Apr. 1, 1999
300–End	(869–038–00069–5)	32.00	Apr. 1, 1999
23	(869–038–00070–9)	27.00	Apr. 1, 1999
24 Parts:			
0–199	(869–038–00071–7)	34.00	Apr. 1, 1999
200–499	(869–038–00072–5)	32.00	Apr. 1, 1999
500–699	(869–038–00073–3)	18.00	Apr. 1, 1999
700–1699	(869–038–00074–1)	40.00	Apr. 1, 1999
1700–End	(869–038–00075–0)	18.00	Apr. 1, 1999
25	(869–038–00076–8)	47.00	Apr. 1, 1999
26 Parts:			
§§ 1.0-1–1.60	(869–038–00077–6)	27.00	Apr. 1, 1999
§§ 1.61–1.169	(869–038–00078–4)	50.00	Apr. 1, 1999
§§ 1.170–1.300	(869–038–00079–2)	34.00	Apr. 1, 1999
§§ 1.301–1.400	(869–038–00080–6)	25.00	Apr. 1, 1999
§§ 1.401–1.440	(869–038–00081–4)	43.00	Apr. 1, 1999
§§ 1.441–1.500	(869-038-00082-2)	30.00	Apr. 1, 1999
§§ 1.501–1.640	(869–038–00083–1)	27.00	[7] Apr. 1, 1999
§§ 1.641–1.850	(869–038–00084–9)	35.00	Apr. 1, 1999
§§ 1.851–1.907	(869–038–00085–7)	40.00	Apr. 1, 1999
§§ 1.908–1.1000	(869–038–00086–5)	38.00	Apr. 1, 1999
§§ 1.1001–1.1400	(869–038–00087–3)	40.00	Apr. 1, 1999
§§ 1.1401–End	(869–038–00088–1)	55.00	Apr. 1, 1999
2–29	(869–038–00089–0)	39.00	Apr. 1, 1999

CHECKLIST OF CFR VOLUMES FOR THIS MONTH—Continued

(Comprising a Complete CFR Set)

Title	Stock Number	Price	Revision Date
30–39	(869–038–00090–3)	28.00	Apr. 1, 1999
40–49	(869–038–00091–1)	17.00	Apr. 1, 1999
50–299	(869–038–00092–0)	21.00	Apr. 1, 1999
300–499	(869–038–00093–8)	37.00	Apr. 1, 1999
500–599	(869–038–00094–6)	11.00	Apr. 1, 1999
600–End	(869–038–00095–4)	11.00	Apr. 1, 1999
27 Parts:			
1–199	(869–038–00096–2)	53.00	Apr. 1, 1999
200–End	(869–038–00097–1)	17.00	Apr. 1, 1999
28 Parts:.			
0-42	(869–034–00098–9)	39.00	July 1, 1999
43-end	(869-034-00099-7)	32.00	July 1, 1999
29 Parts:			
0–99	(869–034–00100–4)	28.00	July 1, 1999
100–499	(869–038–00101–2)	13.00	July 1, 1999
500–899	(869–034–00102–1)	40.00	[8] July 1, 1999
900–1899	(869–034–00103–3)	20.00	July 1, 1998
1900–1910 (§§ 1900 to 1910.999)	(869–034–00104–7)	46.00	July 1, 1999
1910 (§§ 1910.1000 to end)	(869–034–00105–5)	28.00	July 1, 1999
1911–1925	(869–034–00106–3)	18.00	July 1, 1999
1926	(869–034–00107–1)	30.00	July 1, 1999
1927–End	(869–034–00108–0)	43.00	July 1, 1999
30 Parts:			
1–199	(869–034–00109–8)	35.00	July 1, 1999
200–699	(869–038–00110–1)	30.00	July 1, 1999
700–End	(869–034–00111–0)	35.00	July 1, 1999
31 Parts:			
0–199	(869–038–00112–8)	21.00	July 1, 1999
200–End	(869–034–00113–1)	46.00	July 1, 1998
32 Parts:			
1–39, Vol. I		15.00	[2] July 1, 1984
1–39, Vol. II		19.00	[2] July 1, 1984
1–39, Vol. III		18.00	[2] July 1, 1984
1–190	(869–034–00114–4)	46.00	July 1, 1999
191–399	(869–034–00115–7)	51.00	July 1, 1998
400–629	(869–034–00116–1)	32.00	July 1, 1999
630–699	(869–034–00117–9)	23.00	July 1, 1999
700–799	(869–034–00118–7)	27.00	July 1, 1999
800–End	(869–034–00119–5)	27.00	July 1, 1999
33 Parts:			
1–124	(869–034–00120–3)	29.00	July 1, 1998
125–199	(869–034–00121–7)	41.00	July 1, 1999
200–End	(869–034–00122–5)	33.00	July 1, 1999
34 Parts:			
1–299	(869–034–00123–8)	27.00	July 1, 1998
300–399	(869–034–00124–1)	25.00	July 1, 1999
400–End	(869–034–00125–4)	44.00	July 1, 1998
35	(869–034–00126–2)	14.00	July 1, 1998
36 Parts			
1–199	(869–034–00127–6)	21.00	July 1, 1999
200–299	(869–034–00128–9)	21.00	July 1, 1998
300–End	(869–034–00129–2)	38.00	July 1, 1999
37	(869–034–00130–1)	27.00	July 1, 1998

CHECKLIST OF CFR VOLUMES FOR THIS MONTH—Continued

(Comprising a Complete CFR Set)

Title	Stock Number	Price	Revision Date
38 Parts:			
0–17	(869–034–00131–9)	34.00	July 1, 1998
18–End	(869–034–00132–2)	41.00	July 1, 1999
39	(869–034–00133–1)	24.00	July 1, 1999
40 Parts:			
1–49	(869–034–00134–9)	33.00	July 1, 1999
50–51	(869–034–00135–7)	25.00	July 1, 1999
52 (52.01–52.1018)	(869–034–00136–0)	28.00	July 1, 1998
52 (52.1019–End)	(869–034–00137–8)	33.00	July 1, 1998
53–59	(869–034–00138–6)	17.00	July 1, 1998
60	(869–034–00139–4)	53.00	July 1, 1998
61–62	(869–034–00140–3)	19.00	July 1, 1999
63	(869–034–00141–6)	57.00	July 1, 1998
64–71	(869–034–00143–8)	11.00	July 1, 1999
72–80	(869–034–00143–2)	36.00	July 1, 1998
81–85	(869–034–00144–1)	31.00	July 1, 1998
86	(869–034–00144–9)	53.00	July 1, 1998
87-135	(869–034–00146–7)	47.00	July 1, 1998
136–149	(869–034–00147–5)	37.00	July 1, 1998
150–189	(869–034–00148–3)	34.00	July 1, 1998
190–259	(869–034–00150–1)	23.00	July 1, 1999
260–265	(869–034–00150–9)	29.00	July 1, 1998
266–299	(869–034–00151–3)	30.00	July 1, 1998
300–399	(869–034–00152–1)	26.00	July 1, 1998
400–424	(869–034–00153–0)	33.00	July 1, 1998
425–699	(869–034–00154–8)	42.00	July 1, 1998
700–789	(869–034–00155–6)	41.00	July 1, 1998
790–End	(869–034–00156–4)	22.00	July 1, 1998
41 Chapters:			
1, 1–1 to 1–10		13.00	[3] July 1, 1984
1, 1–11 to Appendix, 2 (2 Reserved)		13.00	[3] July 1, 1984
3–6		14.00	[3] July 1, 1984
7		6.00	[3] July 1, 1984
8		4.50	[3] July 1, 1984
9		13.00	[3] July 1, 1984
10–17		9.50	[3] July 1, 1984
18, Vol. I, Parts 1–5		13.00	[3] July 1, 1984
18, Vol. II, Parts 6–19		13.00	[3] July 1, 1984
18, Vol. III, Parts 20–52		13.00	[3] July 1, 1984
19–100		13.00	[3] July 1, 1984
1–100	(869–034–00157–2)	13.00	July 1, 1998
101	(869–034–00159–4)	39.00	July 1, 1999
102–200	(869–034–00160–8)	16.00	July 1, 1999
201–End	(869–034–00161–6)	15.00	July 1, 1999
42 Parts:			
1–399	(869–034–00161–1)	34.00	Oct. 1, 1998
400–429	(869–034–00162–9)	41.00	Oct. 1, 1998
430–End	(869–034–00163–7)	51.00	Oct. 1, 1998
43 Parts:			
1–999	(869–034–00164–5)	30.00	Oct. 1, 1998
1000–end	(869–034–00165–3)	48.00	Oct. 1, 1998
44	(869–034–00166–1)	48.00	Oct. 1, 1998
45 Parts:			

CHECKLIST OF CFR VOLUMES FOR THIS MONTH—Continued

(Comprising a Complete CFR Set)

Title	Stock Number	Price	Revision Date
1–199	(869–034–00167–0)	30.00	Oct. 1, 1998
200–499	(869–034–00168–8)	14.00	Oct. 1, 1998
500–1199	(869–034–00169–6)	30.00	Oct. 1, 1998
1200–End	(869–034–00170–0)	39.00	Oct. 1, 1998
46 Parts:			
1–40	(869–034–00171–8)	26.00	Oct. 1, 1998
41–69	(869–034–00172–6)	21.00	Oct. 1, 1998
70–89	(869–034–00173–4)	8.00	Oct. 1, 1998
90–139	(869–034–00174–2)	26.00	Oct. 1, 1998
140–155	(869–034–00175–1)	14.00	Oct. 1, 1998
156–165	(869–034–00176–9)	19.00	Oct. 1, 1998
166–199	(869–034–00177–7)	25.00	Oct. 1, 1998
200–499	(869–034–00178–5)	22.00	Oct. 1, 1998
500–End	(869–034–00179–3)	16.00	Oct. 1, 1998
47 Parts:			
0–19	(869–034–00180–7)	36.00	Oct. 1, 1998
20–39	(869–034–00181–5)	27.00	Oct. 1, 1998
40–69	(869–034–00182–3)	24.00	Oct. 1, 1998
70–79	(869–034–00183–1)	37.00	Oct. 1, 1998
80–End	(869–034–00184–0)	40.00	Oct. 1, 1998
48 Chapters:			
1 (Parts 1–51)	(869–034–00185–8)	51.00	Oct. 1, 1998
1 (Parts 52–99)	(869–034–00186–6)	29.00	Oct. 1, 1998
2 (Parts 201–299)	(869–034–00187–4)	34.00	Oct. 1, 1998
3–6	(869–034–00188–2)	29.00	Oct. 1, 1998
7–14	(869–034–00189–1)	32.00	Oct. 1, 1998
15–28	(869–034–00190–4)	33.00	Oct. 1, 1998
29–End	(869–034–00191–2)	24.00	Oct. 1, 1998
49 Parts:			
1–99	(869–034–00192–1)	31.00	Oct. 1, 1998
100–185	(869–034–00193–9)	50.00	Oct. 1, 1998
186–199	(869–034–00194–7)	11.00	Oct. 1, 1998
200–399	(869–034–00195–5)	46.00	Oct. 1, 1998
400–999	(869–034–00196–3)	54.00	Oct. 1, 1998
1000–1199	(869–034–00197–1)	17.00	Oct. 1, 1998
1200–End	(869–034–00198–0)	13.00	Oct. 1, 1998
50 Parts:			
1–199	(869–034–00199–8)	42.00	Oct. 1, 1998
200–599	(869–034–00200–5)	22.00	Oct. 1, 1998
600–End	(869–034–00201–3)	33.00	Oct. 1, 1998
CFR Index and Findings Aids	(869–038–00047–4)	48.00	Jan. 1, 1999
Complete 1998 CFR set		951.00	1998
Microfiche CFR Edition:			
Subscription (mailed as issued)		247.00	1998
Individual copies		1.00	1998
Complete set (one-time mailing)		247.00	1997
Complete set (one-time mailing)		264.00	1996

[1]Because Title 3 is an annual compilation, this volume and all previous volumes should be retained as a permanent reference source.

CHECKLIST OF CFR VOLUMES FOR THIS MONTH

(Comprising a Complete CFR Set)

Title	Stock Number	Price	Revision Date

[2]The July 1, 1985 edition of 32 CFR Parts 1 to 189 contains a note only for Parts 1 to 39 inclusive. For the full text of the Defense Acquisition Regulations in Parts 1 to 39, consult the three CFR volumes issued as of July 1, 1984, containing those parts.

[3]The July 1, 1985 edition of 41 CFR Chapters 1 to 100 contains a note only for Chapters 1 to 49 inclusive. For the full text of procurement regulations in Chapters 1 to 49, consult the 11 CFR volumes issued as of July 1, 1984, containing those chapters.

[5]No amendments to this volume were promulgated during the period January 1, 1998 through December 31, 1998. The CFR volume issued as of January 1, 1997 should be retained.

[7]No amendments to this volume were promulgated during the period April 1, 1998, through April 1, 1999. The CFR volume issued as of April 1, 1998, should be retained.

[8]No amendments to this volume were promulgated during the period July 1, 1998, through July 1, 1999. The CFR volume issued as of July 1, 1998, should be retained.

Other Related Publications

Title	*Price*		*Revision Date*
Federal Register:			
Yearly subscription (with FR Index and LSA)	607.00		
Yearly subscription (without FR Index and LSA)	555.00		
Individual copies	8.00		daily
LSA (List of CFR Sections Affected):			
Yearly subscription	27.00		
Federal Register Index:			
Yearly subscription	25.00		
CFR Index and Finding Aids	48.00		1999

CHANGES JANUARY 4, 1999 THROUGH SEPTEMBER 30, 1999

TITLE 1—GENERAL PROVISIONS

No amendments to 1 CFR have been published in the FEDERAL REGISTER since January 1, 1999.

TITLE 2—[RESERVED]

There is no regulatory text to this title.

TITLE 3—THE PRESIDENT

Chapter II—Executive Office of the President (Parts 100—199)

100.1 Revised 12881

Presidential Documents

Proclamations

5030 *See* Proc. 7219 48701
7103 *See* Proc. 7202 29773
See Proc. 7214 42265
7162 2989
7163 2991
7164 5583
7165 5585
7166 6181
7167 6777
7168 10101
7169 10381
7170 10383
7171 10385
7172 11373
7173 12879
7174 14353
7175 14807
7176 15123
7177 17075
7178 17077
7179 17499
7180 17939
7181 18317
7182 18321
7183 19017
7184 19439
7185 19681
7186 19683
7187 22777
7188 23005
7189 24275
7190 24277
7191 24279
7192 24281
7193 25189
7194 25191
7195 25797
7196 27437
7197 27439
7198 28083
7199 28709
7200 28711
7201 29769
7202 29773
See Proc. 7214 42265
7203 32379
7204 32381
See Proc. 7214 42265
7205 33737
7206 36229
7207 36549
7208 37389
7209 39895
7210 40723
7211 41001
7212 41003
7213 41005
7214 42265
7215 46813
7216 47091
7217 47093
7218 47337
7219 48701
Corrected 49276, 49844
7220 50417
7221 50731
7222 51183
7223 51185
7224 51415
7225 51417
7226 52625

Executive Orders

June 14, 1839 Revoked in part by PLO 7385 19386
July 2, 1910 Revoked in part by PLO 7388 23856
July 12, 1911 Revoked in part by PLO 7400 38212
Mar. 24, 1914 Revoked in part by PLO 7404 41131
Apr. 1, 1915 Revoked in part by PLO 7410 48849
Nov. 14, 1917 Revoked in part by PLO 7391 28211
Mar. 30, 1922 Revoked in part by PLO 7390 28211
5327 Revoked in part by PLO 7411 49235
11223 Amended by EO 13118 16595
11269 Amended by EO 13118 16595

CHANGES JANUARY 4, 1999 THROUGH SEPTEMBER 30, 1999

TITLE 3 Executive Orders—Con.

11348 *See* EO 13111 2793
11958 Amended by EO 13118 16595
11987 Revoked by EO 13112 6183
12163 Amended by EO 13118 16595
12170 *See* Notice of Mar. 10, 1999 12239
12188 Amended by EO 13118 16595
12216 Amended by EO 13135 47339
12260 Amended by EO 13118 16595
12722 *See* Notice of July 20, 1999 39897
12724 *See* Notice of July 20, 1999 39897
12757 Amended by 13131 40733
12293 Amended by EO 13118 16595
12301 Amended by EO 13118 16595
12372 Supplemented by EO 13132 43255
12543 *See* Notice of Dec. 30, 1998 383
12544 *See* Notice of Dec. 30, 1998 383
12599 Amended by EO 13118 16595
12612 Revoked by EO 13132 43255
12703 Amended by EO 13118 16595
12759 Revoked by EO 13123 30851
12808 *See* Notice of May 27, 1999 29205
12810 *See* Notice of May 27, 1999 29205
12823 *See* EO 13131 40733
12831 *See* Notice of May 27, 1999 29205
12845 Revoked by EO 13123 30851
12846 *See* Notice of May 27, 1999 29205
12852 Amended by EO 13114 10099
12865 *See* Notice of Sept. 21, 1999 51419
12866 Supplemented by EO 13132 43255
12875 Revoked by EO 13132 43255
12884 Amended by EO 13118 16595
12902 Revoked by EO 13123 30851
12934 *See* Notice of May 27, 1999 29205
See Notice of Aug. 10, 1999 44101
12938 Amended by EO 13128 30851
12947 *See* Notice of Jan. 20, 1999 3393
12957 *See* Notice of Mar. 10, 1999 12239
12959 *See* Notice of Mar. 10, 1999 12239
12975 Amended by EO 13137 50733
12981 Amended by EO 13117 16391
12988 Supplemented by EO 13132 43255
13028 *See* EO 13131 40733
13035 Amended by EO 13113 7489
13047 *See* Notice of May 18, 1999 27443
13059 *See* Notice of Mar. 10, 1999 12239
13069 *See* Notice of Sept. 21, 1999 51419
13078 Revoked by EO 13127 30851
13083 Revoked by EO 13132 43255
13088 Amended by EO 13121 24021
See Notice of May 27, 1999 29205
13090 Amended by EO 13136 48931
13095 Revoked by EO 13132 43255
13098 *See* Notice of Sept. 21, 1999 51419
13099 *See* Notice of Jan. 20, 1999 3393
13110 2419
13111 2793
13112 6183
13113 7489
13114 10099
13115 15283
13116 16333
13117 16591
13118 16595
13119 18797
13120 23007
13121 24021
13122 29201
13123 30851
13124 31193
13125 31105
13126 32383
13127 32793
13128 34703
13129 36759
13130 38535
13131 40733
13132 43255
13133 43895
13134 44639
13135 47339
13136 48931
13137 50733

Administrative Orders

Memorandums:

Mar. 23, 1999 14809
Amended by EO 13118 16595
Mar. 31, 1999 17079
May 26, 1999 29539
June 10, 1999 32795

CHANGES JANUARY 4, 1999 THROUGH SEPTEMBER 30, 1999

July 7, 1999 37393
July 16, 1999 40503
Aug. 17, 1999 47345

Notices:

Dec. 30, 1998 383
Jan. 20, 1999 3393
Feb. 24, 1999 9903
Mar. 10, 1999 12239
May 18, 1999 27443
May 27, 1999 29205
July 20, 1999 39897
Aug. 10, 1999 44101
Sep. 21, 1999 51419

Presidential Determinations:

No. 96-7 of Dec. 27, 1995 *See* Notice of May 27, 1999 29205
No. 98-35 of Sept. 11, 1998 *See* Presidential Determination No. 99-36 of Sept. 10, 1999 51885
No. 98-39 of Sept. 30, 1998 *See* Presidential Determination No. 99-33 of Aug. 12, 1999 47341
No. 99-9 of Dec. 24, 1998 983
No. 99-10 of Jan. 25, 1999 5925
No. 99-11 of Jan. 28, 1999 6773
No. 99-12 of Feb. 3, 1999 6779
No. 99-13 of Feb. 4, 1999 6781
No. 99-14 of Feb. 16, 1999 9263
No. 99-15 of Feb. 26, 1999 11319
No. 99-16 of Mar. 4, 1999 13495
No. 99-18 of Mar. 25, 1999 16337
No. 99-19 of Mar. 31, 1999 17081
No. 99-20 of Mar. 31, 1999 17083
No. 99-21 of Apr. 8, 1999 18551
No. 99-22 of Apr. 29, 1999 24501
No. 99-23 of May 18, 1999 28085
No. 99-24 of May 18, 1999 28087
No. 99-25 of May 24, 1999 29537
No. 99-26 of June 3, 1999 31109
No. 99-27 of June 3, 1999 31111
No. 99-28 of June 3, 1999 31113
No. 99-29 of June 17, 1999 33739
No. 99-30 of June 23, 1999 35921
No. 99-31 of June 30, 1999 37033
Corrected 38075
No. 99-32 of July 1, 1999 37035
Corrected 38075
No. 99-33 of Aug. 12, 1999 47341
No. 99-34 of Aug. 13, 1999 47343
No. 99-35 of Aug. 17, 1999 47347
No. 99-36 of Sept. 10, 1999 51885

TITLE 4—ACCOUNTS

Chapter I—General Accounting Office (Parts 1—99)

27.1 Revised; interim 15125
28.3 Amended; interim 15125

TITLE 5—ADMINISTRATIVE PERSONNEL

Chapter I—Office of Personnel Management (Parts 1—1199)

300.705 (a) revised 28713
316.201 (b) revised 15286
330 Authority citation revised 24504, 40508
330.301 (b) revised; interim 40508
330.401—330.407 (Subpart D) Revised; interim 40506
330.603 Revised; interim 40509
330.605 (b) and (c)(1) revised; interim 40509
330.606 (d)(27) revised; (d)(29) and (30) added; interim 40509
330.607 (b) revised; interim 40509
330.702 Revised; interim 40509
330.703 (b)(3) revised; interim 40509
330.705 (a)(3) and (c)(8) revised; (c)(17) through (c)(20) added; interim 40509
330.1201—330.1204 (Subpart L) Added 24504
351.503 Revised 16800
(c)(3) and (e) correctly revised 23531
351.505 Revised 16800
353.103 (a) amended 31487
353.106 (c) introductory text amended; (c)(1), (2) and (3) added 31487
353.110 (a)(1)(iii) revised; (a)(2) amended 31487
353.203 (a)(4)(ii) revised 31487
353.208 Amended 31487
353.210 Revised 31487
353.211 (b) amended 31487
531.304 (d) revised 36771
531.606 (d) revised 36771
531.703 (c) revised 36771
532.279 Regulation at 62 FR 67258 confirmed 33175
532.201—532.285 (Subpart B) Regulation at 61 FR 47661 confirmed 9905

CHANGES JANUARY 4, 1999 THROUGH SEPTEMBER 30, 1999

TITLE 5 Chapter I—Con.

Regulations at 61 FR 49649 and 62 FR 66973 confirmed 9906
Regulation at 62 FR 51759 confirmed.....17941
Regulation at 63 FR 6471 confrimed 17942
Appendix A amended; interim 23532
Regulation at 62 FR 28978 confirmed.....33176
532.501—532.513 (Subpart E) Appendix A amended 15916
550.101—550.187 (Subpart A) Authority citation revised 4519
550.103 Amended; interim.....4519
550.111 (f) revised; (h) added; interim.....4520
550.181 Revised; interim 4520
550.182 (b) through (f) redesignated as (c) through (g); new (b) added; (a) and new (d) revised; interim 4520
550.184 (e) revised; interim 4520
550.185 (a) revised; interim 4521
550.186 (b) revised; interim 4521
(c) removed; (d) redesignated as (c).....36771
550.901—550.907 (Subpart I) Appendix A amended.....1502
550.1201—550.1207 (Subpart L) Added 36771
591.210 (c)(1) amended 36775
630.308 (a) revised.....46258
630.310 Added 46259
831 Authority citation revised.....15287
831.201 (g)(3), (4) and (5) redesignated as (g)(4), (5) and (6); new (g)(3) and (i) added; new (g)(5) revised; interim.....15288
837.101 (a)(2) revised; interim.....15288
837.102 Amended; interim 15288
842 Authority citation revised.....15288
842.104 (g) added; interim.....15289
842.107 (c) revised; interim.....15289
842.108 Added; interim 15289
846 Authority citation revised.....15289
846.201 (d)(1) revised; interim.....15289
870 Authority citation revised 15289, 16602, 22544
870.101 Amended; interim 16602
870.302 (a)(3) revised; interim.....15289
870.401 (b)(1) and (d) revised; interim 22544
870.402 (d)(1) table and (e)(1) table, (f)(1) and (g) revised; interim.....22544
870.506 (e)(2) amended; interim 16602
870.801 (a) introductory text revised; (d) and (e) redesignated as (e) and (f); new (d) added; interim.....16602
870.802 (a) amended; (i) added; interim 16602
870.901 (i) added; interim 16602
890 Authority citation revised 15289, 31487, 36238
890.102 (c)(8) revised; interim.....15289
890.303 (i) revised 31487
890.304 (a)(1)(vi), (vii) and (viii) revised.....31487
890.305 (a) revised.....31488
890.501 Regulation at 63 FR 45934 confirmed 15633
(e), (f) and (g) revised 31488
890.502 (f) revised 31488
890.1301—890.1308 (Subpart M) Added; interim 36238
950.102 Regulation at 64 FR 65637 confirmed 27169

Chapter II—Merit Systems Protection Board (Parts 1200—1299)

1200.10 (a)(9) and (b)(9) removed; (a)(10) and (b)(10) redesignated as (a)(9) and (b)(9); (b)(8) revised.....15916
1201.22 (b)(1) revised.....27899
1201.111 (c)(1) designation and (2) added 27900
1201.115 (b) and (c) revised 27900
1204 Revised.....51039
1205 Revised.....51043

Chapter III—Office of Management and Budget (Parts 1300—1399)

1315 Added 52586

Chapter IV—Advisory Committee on Federal Pay (Parts 1400—1499)

Chapter IV Removed 49639

Chapter VI—Federal Retirement Thrift Investment Board (Parts 1600--1699)

1620 Added 31057
1650.15 (c) and (d) added 31062
1651.1 Amended 31062
1651.2 (c) added 31062
1690.2 Added.....31052

CHANGES JANUARY 4, 1999 THROUGH SEPTEMBER 30, 1999

Chapter XIV—Federal Labor Relations Authority, General Counsel of the Federal Labor Relations Authority and Federal Service Impasses Panel (Parts 2400—2499)

2411.8 Revised 18799
2430 Authority citation revised 30861
2430.4 (a) amended 30861

Chapter XVI—Office of Government Ethics (Parts 2600—2699)

2604.103 Amended 28090
2604.201—2604.202 (Subpart B) Heading revised 28090
2604.201 Heading revised; (a)(1) designation and (2) added; new (a)(1), (b) and (c) amended; (b)(4) redesignated as (b)(5); new (b)(4) added 28090
2604.202 (a) amended 28090
2604.301 (a) amended; (e) added 28090
2604.302 (b) heading and (c) revised; (b) amended 28090
2604.303 (b)(2) amended; (b)(3) redesignated as (b)(4); new (b)(3) added 28091
2604.305 (a)(1) designation and (2) added; new (a)(1) amended 28091
2604.402 (b) amended 28091
2604.501 (b)(1)(i) and (3) amended 28091
2604.601—2604.602 (Subpart F) Revised 28091
2634 Authority citation revised 47096
2634.101 Revised 47096
2634.304 (f)(3)(iii) amended 2422
(f)(1) introductory text, (i), (2) and (3) revised; (f)(1)(ii) Example added 49640
2634.701 (b) amended 47096
2634.702 (a) and (b) amended 47097
2634.703 Amended 47097
2634.904 (b) amended 2422
2635.207 (b)(7) note amended 2422
2635.601 Amended 13064
2635.602 Amended 13064
2635.603 (d) revised 13064
2635.604 (a) amended 13064
2635.605 (a) and (b) amended 13064
2635.606 (a) amended 13064
2635.902 (o) and (z) amended; (q) revised 2422
2636 Authority citation revised 47097
2636.104 (a) revised 47097
2636.303 (a) introductory text revised; (a)(4) amended 2422
2641 Appendix B amended 5710

Proposed Rules:

177 33226
300 14842
317 41334
532 ....20221, 33427
630 31735
731 4336
831 33429
841 33429
1204 35952
1205 35957
1620 13924
1630 50012
1650 13725
1651 6818
2634 25849

TITLE 6—[RESERVED]

There is no regulatory text to this title.

TITLE 7—AGRICULTURE

Subtitle A—Office of the Secretary of Agriculture (Parts 0—26)

1.1—1.23 (Subpart A) Authority citation revised 3395
1.20 Revised 33372
1.1—1.23 (Subpart A) Appendix A amended 3395
2.20 (a)(1)(vii) added 32797
(a)(1)(viii) added 34967
2.21 (a)(9) removed; (a)(10) redesignated as (a)(9) 40735
2.29 (a)(11) added 40735
2.60 (a)(47) and (b)(7) added 34967
2.67 (a)(11), (12), and (13) removed; (a)(14) redesignated as (a)(11) 40736
2.73 Added 40736
3.10 Amended 11755
6.20—6.36 (Subpart) Appendixes 1, 2 and 3 revised 17502
11 Revised 33373
Heading correctly revised 43043

CHANGES JANUARY 4, 1999 THROUGH SEPTEMBER 30, 1999

TITLE 7

Chapter I—Agricultural Marketing Service (Standards, Inspections, Marketing Practices), Department of Agriculture (Parts 27—209)

28.909 (b) revised 28884
28.911 (a) amended 28884
29.81 (a) revised; interim 51888
37 Added 30867
47 Authority citation revised 38105
Nomenclature change 38108
47.2 (j)(2) removed; (j)(1) redesignated as (j); (e), (g), (h), (i), (s), and (t) revised 38105
47.3 (a)(2) introductory text and (vii) amended; (a)(2)(iv) revised; (a)(4) added; (c) removed 38106
47.4 Heading, (b)(1), (3), (c)(1) and (d)(1) revised 38106
47.6 (a) and (c) revised 38106
47.8 (a) amended 38106
47.9 (b) and (c) revised 38106
47.11 (c) introductory text, (4), (9), (10), and (13) revised 38106
47.12 Introductory text revised 38107
47.15 (a)(1), (2), (b), and (d)(1) revised 38107
47.16 (a) introductory text and (b)(1) revised 38107
47.17 (a) amended 38107
47.19 (d)(1), (4), (5), and (6) revised 38107
47.20 Heading, (b)(1), (2), and (h) introductory text revised; (a) amended 38107
47.21 Revised 38108
47.24 Heading and (a) revised; (d) added 38108
47.25 Heading and (d) revised; (e) removed; (f) redesignated as (e) 38108
51.882 (i)(1)(ii) amended 14576
51.884 (i)(1)(i) amended 14576
51.885 (h)(1)(i) amended 14576
51.888 (a)(2) amended 14577
56.46 Revised 51672
56.52 (a)(4) revised 51672
56.54 (a)(2) revised 51672
57.1—57.970 Designated as Subpart A; heading added 40738
57.760 Reinstated in part; CFR correction 47349
57.1000 (Subpart B) Added 40738
59 Technical correction 3340
70.71 Revised 51673
70.76 (a)(2) revised 51673
70.77 (a)(4) and (5) revised 51673

Chapter II—Food and Nutrition Service, Department of Agriculture (Parts 210—299)

210.2 Amended; Note removed 50740
210.8 (c)(1) amended 50740
210.9 (b) heading revised; (b) introductory text amended 50740
210.13 (b) redesignated as (c); new (b) added 50740
210.18 (a), (i)(3)(i)(B) concluding text, (j), (q) and (r) amended 50740
210.18a Removed 50741
210.19 (a)(6) and (c)(2)(ii) amended; (b) revised 50741
210.20 (a)(7) and (b)(11) amended 50741
210.21 (d) added 50741
210.23 (b) amended 50741
210.26 Amended 50741
210.27 Amended 50741
210.28 Removed; new 210.28 redesignated from 210.29 50741
210.29 Redesignated as 210.28; new 210.29 redesignated from 210.30 50741
210.30 Redesignated as 210.29; new 210.30 redesignated from 210.31 50741
210.31 Redesignated as 210.30; new 210.31 redesignated from 210.32 50741
210.32 Redesignated as 210.31 50741
215.2 (e–1) amended; (x–1) and (y) revised; (x–2) redesignated as (x–5); (x–2), (x–3) and (x–4) added; (x–1) Note removed 50741
215.6 (b) amended 50741
215.7 (b) introductory text and (d) introductory text amended 50741
215.10 (b) amended 50742
215.13 (a), (b) and (c) removed; (d) and (e) redesignated as (c) and (d); new (a) and new (b) added 50742
215 Appendix removed 50742
220.2 (c) and (u) amended; (x–1) and (y) revised; (x–2), (x–3) and (x–4) added 50742

CHANGES JANUARY 4, 1999 THROUGH SEPTEMBER 30, 1999

220.6 (b)(1) amended 50742
220.7 (a–2) added; (e) introductory text amended.....50742
220.11 (b) amended 50742
220.13 (k) removed.....50742
220.15 (a) through (d) removed; (e) and (f) redesignated as (c) and (d); new (a) and new (b) added 50742
220.16 (d) added 50743
220.17 (a) amended 50743
235.2 (o), (q–1) and (r) revised; (q–2), (q–3) and (q–4) added 50743
235.4 (b) amended; (h) added 50743
235.5 (a), introductory text and (d) amended; (b) and (c) revised 50743
235.6 (a), (a–2) and (g)(1) amended 50744
235.11 (b)(2) amended.....50744
235.12 Revised 50744
245.5 (a) introductory text and (1)(x) amended 50744
245.6a (d) amended 50744
245.10 (a) introductory text and (c) amended; (a)(2) revised.....50744
245.11 (a)(1) amended.....50744
245.12 (a)(1) amended.....50744
245.13 Removed; new 245.13 redesignated from 245.14 50744
245.14 Redesignated as 245.13.....50744
246.2 Amended 13322
246.4 (a)(14)(v) through (x) redesignated as (a)(14)(vi) through (xi); new (a)(14)(v) added.....13322
246.12 (f)(2)(xviii), (3) and (k) revised; (f)(2)(xix) and (xx) redesignated as (f)(2)(xxiii) and (xxiv); new (f)(2)(xix), new (xx), (xxi) and (xxii) added.....13322
246.15 (b) amended 13324
246.18 (a)(1) and (b)(1) revised; (a)(3) amended 13324
248.2 Amended 48076
248.4 (a)(19) revised 48076
248.5 Revised.....48076
248.14 (a)(1)(i) and (e) revised.....48076
254 Effective date confirmation 17085
254.5 (b) amended 1098
271 Authority citation revised.....38293
271.1 (g)(155) added.....38294
271.2 Amended 23171
Revised.....38293
272 Authority citation revised.....38293
272.1 (g)(156) added; interim.....48255
(g)(154) added; interim.....48937
273 Authority citation revised.....38293
273.7 (d)(1)(i) revised; (d)(1)(ii), (iii), and (iv) redesignated as (d)(1)(v), (vi) and (vii); (c)(4)(ii), new (d)(1)(v) and (3) amended; (c)(6)(vi), (vii), (d)(1)(ii), (iii) and (iv) added; interim 48255
273.13 (a)(3)(vii) added; interim 48937
273.15 (k)(1) amended; interim 48938
273.24 Added; interim.....48257
274 Authority citation revised.....38293
274.12 (f)(4) and (l)(1)(iii) revised; (f)(7)(iii) amended; (f)(10)(viii) added; interim 48938
275 Authority citation revised.....38293
275.3 (c)(1)(i) introductory text, (3)(i) introductory text and table revised; (c)(1)(i) table removed; (c)(1)(i)(A), (B), and (C) redesignated as (c)(1)(i)(C), (D), and (E); new (c)(1)(i)(A) and B) added; (c) introductory text, new (C), (3)(i)(A) introductory text and (ii) amended.....38294
275.10 (a) amended 38294
275.11 (a)(2)(iii) removed; (a)(2)(iv) redesignated as (a)(2)(iii); new (a)(2)(iv) added; (a)(3), (b)(1)(ii) table, (iii) table, (2), (3), (e)(2), (f)(2) introductory text, (iv), (2)(v) and (ix) revised; (b)(1)(ii), (iii), (iv) and (c)(1) amended 38295
275.12 (c)(1) introductory text revised; (f)(2) amended; (g)(2) introductory text revised.....38296
275.13 (a) and (e)(2) revised; (b), (c)(1), (2) and (f) amended; (e)(1) heading added.....38296
275.23 (c)(4), (e)(6)(i) and (8)(iii) amended; (e)(6)(iii) and (9) revised.....38297
276 Authority citation revised.....38293
277 Authority citation revised.....38293
278 Authority citation revised.....38293
278.1 (o) removed; (k)(2) amended; (k)(2), (l)(1)(iii), (iv), (v) and (p) through (t) redesignated as (k)(7), (l)(1)(v), (vi), (vii) and (o) through (s); (a), (b)(3), (j), new (l)(1)(vi), (m)

CHANGES JANUARY 4, 1999 THROUGH SEPTEMBER 30, 1999

TITLE 7 Chapter II—Con.

introductory text and new (o) revised; new (k)(2), (3) through (6), new (l)(1)(iii) and new (iv) added; new (q) amended 23171
278.6 (a) and (n) revised; (b)(1), (2)(i), (c) and (i)(1)(v) amended; (e)(1)(iii), (3)(vi) and (8) added 23172
278.8 (a) revised 23174
279 Authority citation revised 38293
279.3 (a)(2) revised 23174
279.7 (a) amended 23174
279.10 (a) amended; (d) revised 23174
280 Authority citation revised 38293
281 Authority citation revised 38293
282 Authority citation revised 38293
283 Authority citation revised 38293
285 Authority citation revised 38293

Chapter III—Animal and Plant Health Inspection Service, Department of Agriculture (Parts 300—399)

300 Effective date confirmation 49079
300.1 (a) introductory text revised 37665
301 Effective date confirmation 49079
301.45 Regulation at 63 FR 38280 confirmed 4286
301.45–3 Regulation at 63 FR 38280 confirmed 4286
(a) amended; interim 40510
301.50–3 (c) amended; (d) removed; interim 387
Regulation at 64 FR 387 confirmed 15918
301.51–3 (c) amended; interim 28715
Regulation at 63 FR 63387 confirmed 29208
301.64 (a) amended; interim 40282
301.64–3 (c) amended 31965
(c) amended; interim 40282, 52212
301.64–10 (e) amended 37665
301.75–1 Regulation at 61 FR 1521 confirmed 38815
301.75–4 (a) revised; interim 4780
Regulations at 61 FR 1521 and 64 FR 4780 confirmed 38815
301.78–3 (c) amended; interim 30214, 45860
(c) revised; interim 48246
301.81–3 (e) amended; interim 27658
301.81—301.81–10 (Subpart) Appendix amended; interim 27659
301.89–1 Amended 23752
301.89–3 (e) and (f) revised 23752
301.89–4 Revised 23754
301.89–6 (b) amended; (d) removed; (e) redesignated as (d) 23754
301.89–9 (a) table amended 29550
301.89–12 (b) removed 23754
301.89–13 (f) removed 23754
301.89–15 Heading, introductory text, (a) introductory text, (b) and (c) introductory text revised; (c)(2) amended 34113
301.89–16 Heading, introductory text, (a), (b), (c)(1), and (2) amended 34113
301.93–3 (c) revised 31964
(c) amended; interim 52214
319.37–5 (p) added; interim 45866
319.40–2 (f) added; interim 45866
319.56–2 (h) revised 2994
319.74–1—319.74–4 (Subpart) Revised 38110
319.77–1—319.77–5 (Subpart) Added; interim 45866
353.1 Amended 1105
353.7 (a)(4), (b)(4) and (c)(4) amended 1105
353.8 Added 1105
354.2 Table amended 25800
360.200 (a) and (c) amended 12883
360.300 (a) through (d) redesignated as (b) through (e); new (a) added; heading, new (b) and new (e) revised; interim 41009
361.6 (a)(1) amended 12884

Chapter IV—Federal Crop Insurance Corporation, Department of Agriculture (Parts 400—499)

400.650—400.657 (Subpart T) Regulation at 63 FR 40633 confirmed 40742
400.651 Regulation at 63 FR 40633 confirmed; amended 40742
400.653 Introductory text and (a) amended 40742
400.654 (b) and (c)(4) amended 40742
400.655 Regulation at 63 FR 40634 confirmed 40742
400.677 Regulation at 63 FR 40631 confirmed 40740

CHANGES JANUARY 4, 1999 THROUGH SEPTEMBER 30, 1999

400.700—400.711 (Subpart V) Added 38542
400.765—400.768 (Subpart A) Regulation at 64 FR 70313 confirmed....50246
400.765 (b) revised....50246
400.767 (a)(1) amended....50246
402 Regulation at 63 FR 40631 confirmed....40740
402.4 Regulation at 63 FR 40631 confirmed; amended....40740
407 Added....30219
457.8 Regulation at 63 FR 40634 confirmed; amended....40742
457.134 Amended....33378
457.135 Amended; introductory text revised....33385
457.138 Amended; introductory text revised....24932
Amended....24933

Chapter VI—Natural Resources Conservation Service, Department of Agriculture (Parts 600—699)

610 Authority citation revised....42003
610.2 Revised....42003
610.21—610.25 (Subpart C) Added....42003

Chapter VII—Farm Service Agency, Department of Agriculture (Parts 700—799)

723.113 (f) added....15295
723.114 (f) added....15295
723.115 (f) added....15295
723.116 (f) added....15295
723.117 (f) added....15295
729.216 (c) revised....48942
760.1—760.34 (Subpart) Authority citation revised....17942
761 Added; interim....6496
761.4 Amended; interim....47099
761.5 Amended; interim....47099
761.6 Revised; interim....47099
762 Added....7378
762.106 (g)(2)(ix) correctly revised....38298
762.122 (a)(1), (4) and (c)(1) correctly revised....38298
762.145 (e)(7) corrected....38298
762.150 (e)(2) correctly revised; (g)(4) and (7) corrected....38298
762.160 (a)(2)(ii) correctly revised....38298
782.2 Amended....12885
782.12 (a) introductory text revised; (a)(6) through (9) redesignated as (a)(8) through (11); new (a)(6) and (7) added....12885

Chapter VIII—Grain Inspection, Packers and Stockyard Administration (Federal Grain Inspection Service), Department of Agriculture (Parts 800—899)

800.71 (a) amended....6783
Regulation at 63 FR 35504 confirmed....19022
800.86 (c)(2) Table 4 revised....6783
801.6 Regulation at 63 FR 34554 confirmed....731
801.7 Regulation at 63 FR 35505 confirmed....19022
868.91 Revised....7058

Chapter IX—Agricultural Marketing Service (Marketing Agreements and Orders; Fruits, Vegetables, Nuts), Department of Agriculture (Parts 900—999)

905.153 (d) and (e) revised; (f) added; interim....51892
905.306 Regulation at 63 FR 62922 confirmed....15636
905.350 Regulation at 63 FR 51518 confirmed....3814
Revised; interim....50425
906.235 Revised....45409
906.340—906.365 (Subpart) Heading revised; interim....47357
906.340 (a)(2)(i) and (ii) revised; interim....47357
906.365 (a)(2) and (4) revised....47358
915.235 Revised....26273
916.350 (a)(3), (4)(i), (ii), (iv) Tables 1 and 2, (8)(i) and (d) revised....19031
916.356 (a)(1) introductory text, (iv) Table 1, (4) introductory text and (6) introductory text revised; (a)(1)(i) Table 1 removed....19031
917.442 (a)(3), (4)(ii), (iv) Tables 1 and 2, (9)(i) and (d) revised....19033
917.459 (a)(1) introductory text, (iv) Table 1, (3) introductory

CHANGES JANUARY 4, 1999 THROUGH SEPTEMBER 30, 1999

TITLE 7 Chapter IX—Con.

text, (5) introductory text and (6) introductory text revised; (a)(1)(i) Table 1 removed; (a)(4) introductory text added 19033
920.155 Stayed; eff. 8–1–99 through 7–31–00....41018
920.302 (a)(2), (4)(ii), and (iv) revised; (b)(2) removed; (b)(1) redesignated as (b) 41019
(a)(4)(iii) stayed; eff. 8–1–99 through 7–31–00....41019
920.303 (c)(3), (5), and (d) revised 41019
923.322 (e) revised; interim....33743
Regulation at 64 FR 33743 confirmed....49352
924.236 Revised....48079
925.304 Regulation at 63 FR 28480 confirmed....37838
929.69 (d) amended; interim 24025
Regulation at 64 FR 24025 confirmed....34707
930 Marketing percentages 392
930.158 (b)(2) and (3) revised; interim 30219
Regulation at 64 FR 30232 confirmed....50748
930.159 (a) revised; (f) removed; (d) and (e) redesignated as (e) and (f); new (d) added; interim....9268
Regulation at 64 FR 9268 confirmed; (a) and (d) revised 33009
930.200 Revised; interim....40513
931.231 Revised....52216
932.159 Revised; interim 4288
Regulation at 64 FR 4288 confirmed....23011
932.160 Removed; interim 4288
Regulation at 64 FR 4288 confirmed....23011
932.230 Revised....14813
944.106 Regulation at 63 FR 62923 confirmed....15636
944.503 Regulation at 63 FR 28480 confirmed....37838
947.120 Suspended; interim; eff. 7–1–99 through 6–30–00....34117
Regulation at 64 FR 34117 confirmed....49355
947.123 Suspended; interim; eff. 7–1–99 through 6–30–00....34117
Regulation at 64 FR 34117 confirmed....49355
947.125 Added; interim; eff. 7–1–99 through 6–30–99....34117
Regulation at 64 FR 34117 confirmed....49355
947.130 Suspended; interim; eff. 7–1–99 through 6–30–00....34117
Regulation at 64 FR 34117 confirmed....49355
947.132 Suspended; interim; eff. 7–1–99 through 6–30–00....34117
Regulation at 64 FR 34117 confirmed....49355
947.133 Suspended; interim; eff. 7–1–99 through 6–30–00....34117
Regulation at 64 FR 34117 confirmed....49355
947.134 Suspended; interim; eff. 7–1–99 through 6–30–00....34117
Regulation at 64 FR 34117 confirmed....49355
947.180 Undesignated center heading added; interim; eff. 7–1–99 through 6–30–99....34117
Regulation at 64 FR 34117 confirmed....49355
947.340 Suspended; interim; eff. 7–1–99 through 6–30–00....34117
Regulation at 64 FR 34117 confirmed....49355
948.215 Revised....48081
955.101—955.209 (Subpart) Heading added; interim....48245
955.113 Added; interim 48245
955.209 Regulation at 63 FR 51271 confirmed 52219
956.15 Added 4933
956.16 Added 4933
956.20 (a) amended 4933
956.60 Added 4933
956.62 Revised....4933
956.64 Revised....4934
956.70 Undesignated center heading and section added 4934
966.323 (d)(1) amended 45413
979.180 Amended 23759
Regulation at 64 FR 23759 confirmed....41023
979.304 Amended; (b)(4), (c)(4) and (e)(3) revised; (e)(4) removed; (e)(5) redesignated as (e)(4) 23759
Regulation at 64 FR 23759 confirmed....41023
981.441 (a) and (e)(6)(ii) amended; (b), (e)(3), (4)(ii), and (iv) revised....41028

CHANGES JANUARY 4, 1999 THROUGH SEPTEMBER 30, 1999

981.472 (a) revised....18802
982 Marketing percentages....2425
982.246 Regulation at 64 FR 2425 confirmed....23013
985 Marketing percentages....2802
989 Marketing percentages....10922
989.154—989.156 Undesignated center heading revised....43902
989.154 Revised....43902
989.157—989.160 Undesignated center heading added....43902
989.212 Regulation at 63 FR 56785 confirmed....2428
989.213 Regulation at 63 FR 56785 confirmed....2428
989.252 Marketing percentages....30236
989.347 Revised; interim....9056
Regulation at 64 FR 9056 confirmed....25422
993 Undersized regulation....23763
993.347 Revised....3623
Revised....50428

Chapter X—Agricultural Marketing Service (Marketing Agreements and Orders; Milk), Department of Agriculture (Parts 1000—1199)

1000 Revised....47899
1001 Revised....47954
1002 Removed....47899
1004 Removed....47899
1005 Revised....47960
1006 Revised....47966
1007 Revised....47971
1012 Removed....47899
1013 Removed....47899
1030 Revised....47978
1032 Revised....47985
1033 Revised....47991
1036 Removed....47899
1040 Removed....47899
1044 Removed....47899
1046 Removed....47899
1049 Removed....47899
1050 Removed....47899
1064 Removed....47899
1065 Removed....47899
1065.2 (a) suspended in part....4959
1068 Removed....47899
1076 Removed....47899
1079 Removed....47899
1079.7 (b) corrected; CFR correction....19034
(b) introductory text amended....25194
1106 Removed....47899
1106.6 Suspended in part; eff. 9–1–99 through 8–31–00....48083
1106.7 (b)(1) suspended in part; eff. 9–1–99 through 8–31–00....48083
1106.13 (d)(1) suspended; eff. 9–1–99 through 8–31–00....48083
1124 Revised....47998
1126 Revised....48004
1131 Revised....48010
1131.7 (c) stayed in part; eff. 9–21–99 through 9–30–99....50749
1134 Removed....47899
1135 Revised....48015
1137 Removed....47899
1138 Removed....47899
1139 Removed....47899

Chapter XI—Agricultural Marketing Service (Marketing Agreements and Orders; Miscellaneous Commodities), Department of Agriculture (Parts 1200—1299)

1205.510 (b)(2) and (3)(ii) table revised....30238
1216 Added....20105
1216.1—1216.88 (Subpart A) Added....41256
1220 Referendum request....49349
1220.10—1220.46 (Subpart F) Added....45416
1230.110 (b) revised....44644
1260.141 (a) revised....3815

Chapter XIII—Northeast Dairy Compact Commission (Parts 1300—1399)

1301.13 (e) revised....34514
1307.4 Redesignated as 1307.5; new 1307.4 added....23538
1307.5 Redesignated from 1307.4....23538
1308.1 Introductory text revised....23538
1308.2 Added....23538
1361.11 (a) and (b) revised; interim....18324
1381.4 (a) revised....11756

CHANGES JANUARY 4, 1999 THROUGH SEPTEMBER 30, 1999

TITLE 7

Chapter XIV—Commodity Credit Corporation, Department of Agriculture (Parts 1400—1499)

1430.500—1430.509 (Subpart D) Added 24934
1434 Added 10924
1437 Heading revised; interim 17272
1437.2 (f) and (g) revised; (h) added; interim 17272
1437.3 Amended; interim 17272
1437.4 (a) revised; interim 17272
1439 Authority citation revised 13498
1439.1—1439.12 (Subpart) Revised 13498
1439.101—1439.104 (Subpart) Removed 13499
1439.101 (c) amended; interim 47360
1439.201—1439.202 (Subpart) Removed 13499
Added; interim 47360
1439.301—1439.302 (Subpart) Removed 13499
1439.401—1439.403 (Subpart) Removed 13499
1439.501—1439.504 (Subpart) Removed 13499
1439.601—1439.602 (Subpart) Removed 13499
1439.701—1439.702 (Subpart) Removed 13499
1439.800—1439.810 (Subpart) Removed 13499
1439.101—1439.108 (Subpart) Added 13500
1446.310 (c) added 48942
1446.311 (c) added 48942
1464.13 (f) added 15295
1464.14 (f) added 15296
1464.15 (f) amended 15296
1464.16 (f) added 15296
1464.17 (f) added 15296
1469 Added 10930
1464.101 (b) amended 2803
1477 Added 18554
1477.110 Correctly designated 35559

Chapter XV—Foreign Agricultural Service, Department of Agriculture (Parts 1500—1599)

1530 Revised 7062
1550 Revised 52630

Chapter XVII—Rural Utilities Service, Department of Agriculture (Parts 1700—1799)

1703 Authority citation revised 14356
1703.100—1703.112 (Subpart D) Revised 14357
1703.103 (a)(3) corrected 25422
1703.105 (c) and (e)(6) corrected 25422
1703.108 (a) corrected 25422
1703.120—1703.129 (Subpart E) Added 14360
1703.123 (a)(13) and (14) corrected 25422
(a)(5) revised 25423
1703.125 (b)(9) added; (i)(1) through (7) revised; (i)(8) through (11) removed 25423
1703.126 (a) corrected 25422
1703.127 (c)(1) and (3) corrected 25422
1703.130—1703.137 (Subpart F) Added 14366
1703.134 (l) corrected 25422
(g)(1) through (7) revised; (g)(8) through (11) removed 25423
1703.140—1703.147 (Subpart G) Added 14369
1703.140 Introductory text amended 25423
1703.141 (i) amended 25423
1703.142 (a) and (b)(4) revised; (b)(5) added 25423
1703.144 (c)(4), (d)(2), (3), (f)(2) and (4) corrected 25422
(g)(1) through (7) revised; (g)(8), (9) and (10) removed 25423
1703.145 (b) corrected 25422
1703.300—1703.313 Redesignated as Subpart H 14356
1710 Authority citation revised 33178
1710.106 (a)(1)(i) and (2)(i) revised; (a)(3) removed; (a)(4), (5) and (6) redesignated as (a)(3), (4) and (5) 33178
1710.250 (f) amended 33178
1728 Bulletin 14813, 42005
1735 Authority citation revised 50429
1735.14 (c) revised 50429
1753 Authority citation revised 16604
1753.1 (a) revised 16604

CHANGES JANUARY 4, 1999 THROUGH SEPTEMBER 30, 1999

1753.2 Amended 16604
1753.3 (a) amended 16604
1753.5 (b)(1) revised; (b)(2) redesignated as (b)(3); new (b)(2) added 16604
1753.6 (a) revised; (e) added 16605
1753.7 (c) and (e) revised 16605
1753.8 (a)(1), (11)(i), (ii) introductory text, (iii) introductory text and (12)(i) revised; (a)(11)(iv) added 16605
1753.11 (a)(3), (b) and (d) revised 16605
1753.15 (a)(2) through (5) redesignated as (a)(3) through (6); (a)(1), new (5)(i) and (ii) revised; new (a)(2) added 16605
1753.16 (b)(1) through (4) revised 16606
1753.17 (b)(1)(ii)(D) amended; (b)(1)(ii)(E) added; (c)(1)(i)(C) and (2)(i)(A) revised 16606
1753.18 Added 16606
1753.25 (a), (c) and (d) revised 16606
1753.26 (a) through (d) redesignated as (b) through (e); new (a) added; new (b)(1) revised 16606
1753.30 (b), (c)(2) and (3) revised 16606
1753.36 (g) revised 16607
1753.37 (c) revised 16607
1753.38 (a)(1)(i), (v), (2)(i), (v), (b)(1), (3), (5), (e)(2) and (3) amended 16607
1753.39 (a), (e)(1), (2), (f) introductory text, (1)(ii)(A), (iii), (iv) and (g) revised; (e)(3) removed; (h) added 16608
1753.46 (c)(2) and (3) revised 16608
1753.47 (c) revised 16609
1753.48 (a)(4) and (b)(1) revised 16609
1753.49 (b), (c)(2) and (3) revised 16609
1753.50 Removed 16610
1753.58 (b), (c)(2) and (5) revised 16610
1753.68 (b)(2)(i) through (v), (4)(i), (ii), (c)(2) and (d)(3) revised 16611
1753.76 (a) revised 16611
1753.77 Revised 16612
1753.80 (b) revised 16612
1753 Appendixes A through F removed 16612
1755.26 Added 6500
1755.27 Added 6500
1755.28 Added 6500
1755.29 Added 6500
1755.30 Added 6501
1755.93 Removed 6501
1755.217 Removed 6501
1755.525 Removed 6501
1780.7 (h) removed 29946
1780.10 (b)(2) revised 29946
1780.35 (c) revised 29946
1780.39 (e)(2) and (f) introductory text revised 29946
1780.45 (a)(2) revised 29946
1780.48 (b) introductory text revised 29946
1780.49 (c)(4) and (d) revised 29946
1780.55 Revised 29946
1780.57 (o) added 29946
1780.94 (j)(3) revised 29947
1788 Revised 2

Chapter XVIII—Rural Housing Service, Rural Business–Cooperative Service, Rural Utilities Service, and Farm Service Agency, Department of Agriculture (Parts 1800—2099)

1924.1—1924.50 (Subpart A) Exhibit D amended 48085
1940 Authority citation revised 24480
1940.560 Regulation at 63 FR 39458 confirmed 32371
1940.579 Revised 24480
1944.153 Amended 24480
1944.157 (a)(1) and (3) revised 24480
1944.160 Added 24480
1944.164 (b) revised; (d) introductory text and (1)(i) amended 24480
1944.169 (a)(1) revised 24480
1944.170 Heading, introductory text, (a) and (b) revised; (c) redesignated as (f); new (c), (d) and (e) added; new (f)(5)(i), (ii)(B) and (C) amended; new (f)(7) removed 24480
1944.151—1944.200 (Subpart D) Exhibits A and A–1 amended 24482
1951.914 Heading and (b) introductory text revised; (h) added; interim 19865
1951.951 Amended; interim 393
1951.952 Amended; interim 394

CHANGES JANUARY 4, 1999 THROUGH SEPTEMBER 30, 1999

TITLE 7 Chapter XVIII—Con.

1951.953 (b) revised; interim 394
1951.954 (a)(1), (5), (7), (b)(2), (4) and (5) revised; interim 394
1980.1 Revised 7402
1980.6 (a) and (b) amended 7402
1980.11 Amended 7402
1980.13 (b) introductory text amended; (b)(4) introductory text revised 7402
1980.20 (a) introductory text amended 7402
1980.21 Revised 7402
1980.22 (a) revised; (b) introductory text and (3) amended 7402
1980.46 Removed 7402
1980.60 Heading, (a) introductory text, (1), (6), (7), (9) through (12), (b) and (c) amended 7402
1980.61 (a)(2) and (c) removed; (a)(3) and (d) through (h) redesignated as (a)(2) and (c) through (g); heading, (a)(1), new (2), (b)(1), (3), (4), new (c) and new (d) amended 7402
1980.61 (f) and (g) amended 7403
1980.62 Amended 7403
1980.63 (a) amended 7403
1980.64 (a) and (b) amended 7403
1980.65 Amended 7403
1980.66 Amended 7403
1980.67 (a) and (b) amended 7403
1980.68 Amended 7403
1980.83 Regulation at 56 FR 8259 confirmed 7378
(a) amended 7403
1980.84 Heading, (b)(1)(iv), (v) and (4) amended 7403
1980.100 Regulation at 56 FR 8260 confirmed 7378
1980.1—1980.100 (Subpart A) Regulations at 56 FR 8261 and 8263 confirmed 7378
Appendixes D through L removed 7403
1980.101 Regulation at 56 FR 8264 confirmed 7378
1980.110 Regulation at 56 FR 8264 confirmed 7378
1980.113 Regulation at 56 FR 8264 confirmed 7378
1980.115 Regulation at 56 FR 8264 confirmed 7378
1980.122 Regulation at 56 FR 8264 confirmed 7378
1980.124 Regulation at 56 FR 8264 confirmed 7378
1980.125 Regulation at 56 FR 8264 confirmed 7378
1980.145 Regulation at 56 FR 8264 confirmed 7378
1980.175 Regulation at 56 FR 8264 confirmed 7378
1980.200 Regulation at 56 FR 8264 confirmed 7378
1980.101—1980.200 (Subpart B) Regulations at 56 FR 8265, 8266 and 8271 confirmed 7378
1980.340 Regulation at 56 FR 8271 confirmed 7378
1980.354 Regulation at 56 FR 8271 confirmed 7378
1980.424 Regulation at 56 FR 8271 confirmed 7378
1980.451 Regulation at 56 FR 8271 confirmed 7378
1980.452 Regulation at 56 FR 8271 confirmed 7378
1980.628 Regulation at 56 FR 8271 confirmed 7378
1980.646 Regulation at 56 FR 8271 confirmed 7378
1980.648 Regulation at 56 FR 8271 confirmed 7378
1980.801 (b) amended 28336
1980.802 Amended 28336
1980.805 Amended 28336
1980.813 (a)(2), (b)(1) and (2) removed; (a)(3), (b)(3) and (4) redesignated as (a)(2), (b)(1) and (2); (a) introductory text and new (2)(i) amended 28336
1980.814 (d) removed; (e) through (h) redesignated as (d) through (g) 28336
1980.844 Revised 28336
1980.853 Regulation at 56 FR 8271 confirmed 7378
2003 Authority citation revised 32388
2003.18 (b)(5)(i) amended 32388

Chapter XXXIV—Cooperative State Research, Education, and Extension Service, Department of Agriculture (Parts 3400—3499)

3400 Authority citation revised 34103
3400.1 Revised 34103
3400.7 (c) revised 34103

CHANGES JANUARY 4, 1999 THROUGH SEPTEMBER 30, 1999

3400.20—3400.22 (Subpart C) Added 34104
3400.23 (Subpart D) Added 34104

Chapter XXXV—Rural Housing Service, Department of Agriculture (Parts 3500—3599)

3565 Regulation at 63 FR 39458 confirmed 32371
3565.5 (b) revised 32371
3565.6 Revised 32371
3565.8 Revised 32371
3565.9 (e) removed; (f) redesignated as (e) 32372
3565.13 Revised 32372
3565.52 Introductory text amended 32372
3565.53 (a) revised; (b) amended 32372
3565.103 (d)(9) added 32372
3565.303 (d)(8) amended 32372
3565.351 (a) amended 32372
3570.51—3570.100 (Subpart B) Revised 32388
3575 Added 28337

Chapter XXX—Office of Chief Financial Officer, Department of Agriculture (Parts 3000—3099)

3700.3 (g) removed 40736

Proposed Rules:

6 42288
27—209 (Ch. I) 8014
28 15937
29 ....25462, 39432
47 4342
51 50774
54 38315
56 ....37886, 40522
70 37886
210 ....38839, 46319, 48459
220 ....38839, 46319, 48459
225 ....38839, 46319, 48459
226 ....38839, 46319, 48459
246 ....32307, 48115
250 36978
251 36978
253 39432
254 39432
271 ....35082, 37454
272 35082
273 ....35082, 37454
274 ....8733, 28763, 35082
275 35082
276 ....35082, 37454
277 35082
278 35082
279 35082
280 35082
281 35082
282 35082
283 35082
284 35082
285 35082
300 2151
301 ....11392, 30250
318 47141
319 ....2151, 3049, 4347, 31512, 34141, 36608
340 16364
354 ....43103, 50331
400 ....25464, 52678
457 ....8015, 41336, 46599
505 44634
723 9452
735 28938
780 52678
782 2152
900—999 (Ch. IX) 8014
905 46603
906 38597
915 ....13123, 45461
916 ....11346, 30252
917 ....11346, 30252
920 34144
924 37888
928 48115
931 42858
932 ....4350, 42619
944 ....14642, 45461
948 37890
981 ....430, 31153, 43298
984 45208
989 34571
993 ....3660, 41045
1000—1199 (Ch. X) 8014
1000 ....16026, 37892, 39092
1001 ....16026, 37892, 39092
1002 ....16026, 37892, 39092
1004 ....16026, 37892, 39092
1005 ....16026, 37892, 39092
1006 ....16026, 37892, 39092
1007 ....16026, 37892, 39092
1012 ....16026, 37892, 39092
1013 ....16026, 37892, 39092
1030 ....16026, 37892, 39092
1032 ....16026, 37892, 39092
1033 ....16026, 37892, 39092
1036 ....16026, 37892, 39092
1040 ....16026, 37892, 39092

CHANGES JANUARY 4, 1999 THROUGH SEPTEMBER 30, 1999

TITLE 7 *Proposed Rules:—Con.*

1044 ....16026, 37892, 39092
1046 ....16026, 37892, 39092
1049 ....16026, 37892, 39092
1050 ....16026, 37892, 39092
1064 ....16026, 37892, 39092
1065 ....13125, 16026, 30256, 37892, 39092
1068 ....16026, 37892, 39092
1076 ....16026, 37892, 39092
1079 ....16026, 19071, 25851, 37892, 39092, 41047
1106 ....16026, 37892, 39092, 42860
1124 ....16026, 37892, 39092
1126 ....16026, 37892, 39092, 51083
1131 ....16026, 37892, 38144, 39092
1134 ....16026, 37892, 39092
1135 ....16026, 37892, 39092
1137 ....16026, 37892, 39092, 50777
1138 ....16026, 37892, 39092
1139 ....16026, 37892, 39092
1200—1299 (Ch. XI) 8014
1205 19072
1216 ....20107, 31736
1217 ....46754, 46765
1218 ....39790, 39803
1220 18831
1230 ....31158, 40783
1301 12769
1306 ....19084, 33027
1307 ....4353, 33027
1308 4353
1309 ....19084, 33027
1310 33027
1412 ....24091, 34154
1430 39442
1550 32156
1703 14401
1710 ....33228, 36609
1728 17219
1735 50476
1755 6577
1823 10235
1956 10235
2812 41049
3400 14348
3418 18534
3419 42576

TITLE 8—ALIENS AND NATIONALITY

Chapter I—Immigration and Naturalization Service, Department of Justice (Parts 1—599)

3.1 (b)(12) revised; interim 25766
3.23 Heading revised; (b)(4)(i) amended; interim 8487
3.42 (d) and (f) revised; interim 8487
3.43 (b)(4)(v), (vi) and (c)(2) revised; (c)(3) added 13666
103.1 (g)(3)(ii) amended; interim 27875
103.5a (a)(3) added 17944
103.7 (b)(1) table amended; interim 27875
103.12 (a)(5) revised; interim 8487
207.2 (d) amended; interim 27661
208.1 Revised; interim 8487
208.2 (a), (b)(1)(ii) and (3) revised; interim 8487
208.4 (a) introductory text and (b)(2) revised; interim 8488
(b)(2) corrected 13881
208.5 (b)(1) introductory text revised; interim 8488
208.11 (b)(2) revised; interim 8488
208.12 (a) revised; interim 8488
208.13 (c)(1) revised; interim 8488
208.14 Heading revised; (f) added; interim 27875
208.16 (c) and (d) redesignated as (d) and (e); heading, (a), (b) introductory text and new (d) and (e) revised; new (c) and (f) added; interim 8488
208.17 Revised; interim 8489
208.18 Redesignated as 208.19; new 208.18 added; interim 8490
(b)(2) corrected 13881
208.19 Redesignated as 208.20; new 208.19 redesignated from 208.18; interim 8490
Revised; interim 8492
208.20 Redesignated as 208.21; new 208.20 redesignated from 208.19; interim 8490
208.21 Redesignated as 208.22; new 208.21 redesignated from 208.20; interim 8490
Revised; interim 8492
208.22 Redesignated as 208.23; new 208.22 redesignated from 208.21; interim 8490
208.23 Redesignated from 208.22; interim 8490
208.30 (b), (d), (e), (f)(1), (2) and (3) revised; interim 8492
208.31 Added; interim 8493
(e) and (g) corrected 13881
212.1 (b) revised; interim 7990

CHANGES JANUARY 4, 1999 THROUGH SEPTEMBER 30, 1999

212.2 (d) amended; (g)(3) added; interim 25766
212.7 (a)(1)(iii) and (b)(2)(iv) added; (b)(2)(ii) and (iii) amended; interim 25766
212.15 (c) introductory text, (e) and (g)(4)(i) revised; (c)(3) added; interim 23177
214.2 (h)(16)(i) and (l)(16) revised; interim 29211
(h)(16)(i)(C) and (D) correctly added 30103
(f)(5)(i) and (j)(1)(ii) revised; (f)(5)(vi) and (j)(1)(vi) added; interim 32147
(j)(1)(iv) corrected 33346
Corrected 36423
217.2 (a) amended; interim 42007
235.1 (d)(4) revised; interim 8494
Regulation at 62 FR 47751 confirmed; (e) introductory text amended; (e)(1)(v), (4) and (5)(ii) revised 36561
235.3 (b)(4) introductory text and (i)(D) revised; interim 8494
235.6 (a)(1)(ii), (iii) and (2)(i) revised; interim 8494
235.8 (b)(4) added; interim 8494
238.1 (b)(2)(i) and (c)(1) revised; (f)(3) added; interim 8494
240 Authority citation revised 25766, 27875
240.1 (a) revised; interim 8495
(a)(1)(ii) amended; interim 25766
240.11 (a)(1) amended; interim 25766
240.20 (c) added; interim 27875
240.31 Amended; interim 25766
240.41 (a) amended; interim 25767
240.58 Added; interim 27875
240.60—240.70 (Subpart H) Added; interim 27876
240.64 (d)(1) corrected 33386
241 Technical correction 39560
241.8 (d) revised; interim 8495
241.11 (d)(1) revised; interim 8495
244.1 Amended; interim 4781
244.6 Revised; interim 4781
244.10 Heading, (a), (b), (d)(2), (f)(2)(iii) and (4)(ii) amended; interim 4782
244.12 (a) amended; interim 4782
244.15 (a) amended; interim 4782
244.18 (b) amended; interim 4782
245 Authority citation revised 25767
245.2 (a)(4)(ii) revised; interim 29211
245.15 Added; interim 25767
246.1 Amended; interim 27881
246.2 Amended; interim 27881
253.1 (f) revised; interim 8495
270 Authority citation revised 47101
270.3 (b)(1)(ii) revised 47101
274a Authority citation revised 47101
274a.2 (b)(1)(vi)(B) and (C) revised; interim 6189
(b)(1)(vi)(B)(*2*) and (C)(*1*) corrected 11533
274a.8 (b) revised 47101
274a.10 (b)(1)(ii) and (b)(2) introductory text revised 47101
274a.12 (c)(9) amended; interim 25773
(c)(10) amended; interim 27881
274a.13 (d) amended; interim 25773
280 Authority citation revised 47102
280.53 Added 47102
299.1 Table amended; interim 25773, 27881
299.5 Table amended; interim 25774, 27881
312.1 (b)(3) amended 7993
312.2 (b)(1) and (2) amended 7993
499.1 Table amended 7993
507 Added; interim 8496

Proposed Rules:

2 17128
103 26698
212 28676
214 32149
237 28676
241 37461

TITLE 9—ANIMALS AND ANIMAL PRODUCTS

Chapter I—Animal and Plant Health Inspection Service, Department of Agriculture (Parts 1—199)

1 Policy statement 38546
1.1 Suspended in part 15920
2 Policy statement 38546
3 Policy statement 38546
3.6 Regulation at 63 FR 37482 confirmed 19253
3.111 Suspended 15920
50.1 Regulation at 63 FR 72122 eff. 2–1–99 3340
52 Added; interim 2549

CHANGES JANUARY 4, 1999 THROUGH SEPTEMBER 30, 1999

TITLE 9 Chapter I—Con.

Regulation at 64 FR 2549 eff. date extended 37395
52.4 Revised 13065
72.5 Revised 41266
77.1—77.6 (Subpart A) Regulation at 63 FR 72122 eff. 2-1-99 3340
77.1 Regulation at 63 FR 72122 eff. 2-1-99 3340
77.3 Regulation at 63 FR 72122 eff. 2-1-99 3340
77.6 Regulation at 63 FR 72122 eff. 2-1-99 3340
77.7 Regulation at 63 FR 72122 eff. 2-1-99 3340
77.8—77.18 (Subpart B) Regulation at 63 FR 72122 eff. 2-1-99 3340
78.1 Amended 15298
78.41 Regulation at 63 FR 44545 confirmed 395
Regulation at 63 FR 53781 confirmed 15298
(a) and (b) amended 36777
78.43 Regulation at 63 FR 44777 confirmed 5
Regulation at 63 FR 53782 confirmed 5
91 Effective date confirmation 41266
91.1 Regulation at 63 FR 72129 eff. 2-1-99 3340
91.7 Regulation at 63 FR 72129 eff. 2-1-99 3340
91.14 (a)(11) and (12) revised 29949
93 Effective date confirmed 34707
93.303 (d) amended 23179
93.308 (a)(3) revised 31967
(a)(2) revised 48259
93.403 (e) amended 23179
93.503 (e) amended 23179
94 Footnotes 5 through 14, 15 and 16 redesignated as footnotes 6 through 15, 17 and 18; new footnote 13 revised 38550
94.6 Heading revised; (c)(5) redesignated as (c)(6); new (c)(5) added 38550
94.17 Footnote 2 redesignated as footnote 16 and revised 38550
98 Effective date confirmed 34707
98.33 (d) amended 23179
101.2 Amended 43044
102.5 (e) amended 43044
105.1 (a)(1) amended 43044
112.5 (d)(2)(ii) amended 43044
112.6 (c) introductory text amended 43044
113.35 (f) amended 43044
113.70 Introductory text, (b)(1) and (3) amended 43044
113.113 (a)(2), (3), (c)(2)(iv)(A) and (B) amended 43044
113.209 (b)(1) and (d)(3) revised 45420
113.327 (d)(2)(ii) table amended 43045
113.331 (d)(3) amended 43045
113.332 (d)(3) amended 43045
113.451 (a) introductory text amended 43045
113.452 (b)(4) table amended 43045
116.5 (b) revised 43045
124.1 (b) amended 43045
124.22 (a) introductory text amended 43045
124.32 (a) amended 43045
124.40 (b)(3) amended 43045
124.43 Amended 43045
130.7 Heading and (a) introductory text revised 51422
130.9 Revised 51422

Chapter III—Food Safety and Inspection Service, Department of Agriculture (Parts 300—599)

Chapter III Policy statement 2803
Technical correction 3340
301 Authority citation revised 744
301.2 Amended 744
317.2 (l) introductory text revised 744
318 Effective date confirmed 44644
318.7 (c)(4) table amended 27904
318.17 Revised 744
318.23 Revised 744
319 Effective date confirmed 44644
319.104 (d) amended 27904
320 Authority citation revised 745
320.1 (b)(4) removed 745
320.4 Amended 745
331.2 Table amended 37667
331.6 Table amended 37667
381 Authority citation revised 745
381.1 (b) amended 745
381.125 (b) introductory text amended 746
381.150 Revised 746
381.196 (b) amended 49645
381.221 Table amended 37667
381.224 Table amended 37667
390.1 Revised 43903
390.2 Revised 43903
390.3 Revised 43904
390.4 Revised 43904
390.5 Revised 43904

CHANGES JANUARY 4, 1999 THROUGH SEPTEMBER 30, 1999

390.6 Revised....43904
390.7 Revised....43904
390.8 Revised....43904
391.2 Revised....19868
391.3 Revised....19868
391.4 Revised....19868
391.5 (a) revised....19868
416 Request for comment....28351
417 Request for comment....28351

Proposed Rules:

1—199 (Ch. I)....23795
1....4356, 10400
2....28940
3....4356, 8735, 10400, 26330, 30257, 38145, 48568
70....27210
71....13726
72....17573
80....13726
88....27210
92....34155
93....2449, 16655
94....7816, 8755, 27711, 34155, 37897, 38599, 50014
96....37897
98....34155
101....52247
112....13365
113....10400, 14156
130....28942, 37903, 51477, 52680
145....43301
147....43301
201....15938
317....9089, 26892, 29602
318....9089, 26892, 29602
319....26892
381....9089, 26892, 29602
391....10402

TITLE 10—ENERGY

Chapter I—Nuclear Regulatory Commission (Parts 0—199)

1.3 (a) revised....48947
2.4 Amended....48947
2.101 (a)(2) revised....48947
2.110 (c) revised....48948
2.206 (a) revised....48948
2.701 (a)(1) revised....48948
2.715 (c) revised....29213
2.740 (b)(1) revised....48948
2.750 (a) revised....48948
2.790 (d)(1) revised....15641
(a) introductory text and (c) revised....48948
2.802 (e) and (g) revised....48949
2.804 (b)(2) revised....48949
2.809 (a) revised....48949
2.1006 (a) corrected....15920
2.1007 (a)(2) revised; (a)(3) removed....48949
2.1203 (e) revised....29214
2.1205 (f)(2), (g), (k)(1)(i) and (ii) revised....29214
2.1211 (b) revised....29213
2.1231 (a)(1)(ii), (2) and (b) revised....48949
2.1301 (a) and (c) revised....48949
2.1303 Heading and introductory text revised....48949
2.1306 (c)(2) revised....48949
2.1330 (b) revised....48949
7.10 (b)(6) revised....48949
7.11 (d)(5) revised....48950
7.14 Revised....48950
7.17 (a) and (b) revised....48950
9 Implementation....24936, 39393
Technical correction....27041
9.21 Revised....48950
9.23 (a)(2) removed; (a)(1), (c), (d)(2) and (e) revised....48950
9.35 (e) removed; (a)(2), (5) and (b) introductory text revised....48951
9.45 (b) revised....48951
9.105 (b) revised....48951
9.107 (d)(1) revised....48951
9.108 (b) revised....48951
10 Authority citation revised....15641
10.1 Revised....15641
10.2 (d) revised....15641
10.5 Amended....15641
10.10 (d) introductory text revised....15641
10.12 (a) and (c) revised....15642
10.20 Revised....15642
10.21 Revised....15642
10.22 Revised....15642
10.23 (a) revised....15642
10.25 (a) and (c) revised....15643
10.27 (c) revised....15643
10.28 (n) revised....15643
10.31 Revised....15643
10.32 Revised....15644
10.33 Revised....15644
10.34 (a) revised....15645
10.35 Revised....15645
11.3 (a) revised....15645
11.7 Amended....15645
11.15 Revised....15645
11.16 Revised....15647

CHANGES JANUARY 4, 1999 THROUGH SEPTEMBER 30, 1999

TITLE 10 Chapter I—Con.

11.21 (c) and (d) revised 15647
25.5 Amended 15647
25.9 Revised 15647
25.11 Revised 15647
25.19 Revised 15648
25.21 (c) revised 15648
25.23 (a) revised 15648
25.25 Revised 15648
25.27 (b) revised 15648
25.31 (a), (b) and (c) revised 15648
25.33 (a) and (b) revised 15649
25.35 (b) revised 15649
25.37 (b) revised 15649
25 Appendix A revised 15649
31.5 (c)(11) added 42275
40 Appendix A amended 17510
50 Determination 42823
50.30 (a)(5) revised 48951
50.44 (c)(3)(iv)(C) revised 48951
50.54 (a)(3) revised; (a)(4) added 9034
(p)(3) and (t) revised; (p)(4) added 14817
50.55a (h) revised 17946
(h)(1) and (2) corrected 23763
(b)(2)(vii) removed; (b)(2)(viii), (b)(2)(ix) and (b)(2)(x) redesignated as (b)(2)(vii), (b)(2)(viii) and (b)(2)(ix); (b)(1)(i) through (v), new (2)(x) through (xvii), (3), (g)(4)(iii) and (6)(ii)(C) added; introductory text, (b) introductory text, (1), (2) introductory text, (vi), (f) introductory text, (1), (3) introductory text, (iii), (iv), (4) introductory text, (g)(1), (3) introductory text, (i), (4) introductory text, (v)(C), (6)(ii)(B)(1) and (2) revised 51394
50.65 Introductory text and (a)(4) added; (a)(3) revised (effective date pending) 38557
50.66 (a) introductory text, (2), (f)(2) introductory text and (3) revised 48952
50 Appendixes O and Q amended 48952
51 Notice 48507
51.53 (c)(3)(ii)(J) revised; (c)(3)(ii)(M) removed 48506
51.62 (a) revised 48952
51.120 Revised 48952
51.123 (a) and (b) revised 48952
51 Appendix B amended 48507
52 Appendixes A, B, O and Q amended 48953
55.8 (c)(4) revised 19878
55.40 Added 19878
55.49 Revised 19878
60.2 Amended 48953
60.18 (f) revised 48954
60.61 (d) revised 48954
60.63 (b) and (f) revised 48954
62.11 (b) revised 48954
62.22 (c) revised 48954
72.1 Revised 33182
72.2 (e) removed; (f) redesignated as (e); new (f) added 33183
72.4 Revised 33183
72.44 (d)(3) revised 33183
72.75 (d)(2) revised; (d)(3) through (7) added 33183
72.82 (e) removed 17512
72.122 (h)(4) and (i) revised 33184
72.124 (b) revised 33184
72.140 (d) revised 33184
72.200 (c) revised 48954
72.214 Amended 48274
Corrected 50872
Amended 51189
72.216 (c) revised 33184
73.55 (g)(4) revised 14818
(g)(4)(i) introductory text, (A), (B) and (ii) correctly designated 17947
73 Appendix C amended 14818
75.2 (b) revised 48954
76.7 (e)(1) revised 44649
76.9 (c) removed 44649
76.21 (a) revised 44649
76.33 Revised 44649
76.35 Heading and introductory text revised 44649
76.36 (a) revised 44649
76.37 Revised 44649
(a) revised 48955
76.39 (a), (b)(1), and (4) revised 44649
76.45 Revised 44649
76.60 (c)(2), (d)(2), (e)(1), and (2) revised 44650
76.62 (c) revised 44650
76.64 (d) revised 44650
76.91 Introductory text and (n) revised 44650
95 Heading revised 15649
95.5 Amended 15649
95.8 (b) revised 15650
95.9 Revised 15650
95.11 Revised 15650

CHANGES JANUARY 4, 1999 THROUGH SEPTEMBER 30, 1999

95.15 (a) revised....15650
95.17 (a) introductory text and (1) revised....15650
95.19 Revised....15650
95.20 Revised....15651
95.21 Revised....15651
95.25 Heading, (a) introductory text, (2), (b), (c)(2), (f), (g), (h), (i), (j)(1), (6) and (7) revised....15651
95.27 Revised....15651
95.29 (a), (c)(2) and (4) revised....15652
95.33 (f) revised....15652
95.34 Added....15652
95.36 (a), (c) and (d) revised....15652
95.37 (c)(1)(iv) removed; (c)(1)(i) and (h)(2) revised....15652
95.39 (b)(3) and (c)(2) revised....15652
95.45 (a) revised....15653
95.47 Revised....15653
95.53 Revised....15653
95.57 Revised....15653
100.11 Amended; (c) added....48955
110.2 Amended....48955
110.70 (a) revised; (d) removed....48955
110.71 Revised....48955
110.72 Heading and introductory text revised....48955
110.112 (b) revised....48955
110.113 (c) revised....48955
170.2 (r) added....31469
170.3 Amended....31469
170.5 Revised....31469
170.11 (a)(11) removed; (a)(12) added....31469
170.12 Revised....31469
(a)(7)(ii) and (a)(7)(iii) correctly designated as (a)(7)(ii)(B) and (a)(7)(ii)(C); (a)(7)(ii)(A) correctly added....38816
170.20 Revised....31470
170.21 Amended....31470
170.31 Revised....31471
171 Heading revised....31475
171.9 Revised....31475
171.13 Revised....31475
171.15 Revised....31475
Heading corrected....38816
171.16 Revised....31476
(d) table corrected....38816
171.17 Revised....31480
171.19 Revised....31480

Chapter II—Department of Energy (Parts 200—699)

420 Nomenclature change; interim....46114
420.12 (c) amended; interim....46114
420.13 (a), (b)(3) and (7) amended; interim....46114
420.14 (a), (b)(1)(i), (2) and (3) amended; interim....46114
420.17 (b)(3) amended; interim....46114
420.18 (a), (b), (d), (e) introductory text, (3), (5) and (f) amended; interim....46114
420.19 (e) and (i) amended; interim....46114
420.33 (d) amended; interim....46114
420.35 (a) amended; interim....46114
420.38 Added; interim....46114
490 Authority citation revised....27174
490.2 Amended....26829
490.701—490.708 (Subpart H) Added....27174
600.27 (b)(2)(i)(B) amended....4029

Chapter III—Department of Energy (Parts 700—999)

708 Revised....12870
708.40 Added; interim....37397
708.41 Added; interim....37397
708.42 Added; interim....37397

Chapter XVII—Defense Nuclear Facilities Safety Board (Parts 1700—1799)

1703 FOIA fee schedule....31115

Proposed Rules:

1....24531
2....8640, 9219, 24092, 24531, 29246
7....24531
9....24531
19....8640, 9219, 24092
20....8640, 9219, 24092, 35090, 41050, 50015
21....8640, 9219, 12117, 24092
30....3790, 8640, 9219, 18833, 24092, 40295, 45900
31....3052, 40295, 48333
32....3052, 23796, 40295
35....5721, 45907
39....19089
40....3790, 8640, 9219, 18833, 24092, 36617, 40784, 45900
50....57, 432, 3790, 3791, 5623, 9035, 12117, 22580, 24531, 31737, 36291, 36615,

CHANGES JANUARY 4, 1999 THROUGH SEPTEMBER 30, 1999

TITLE 10 *Proposed Rules:—Con.*

39447, 44137, 44860, 45900, 45908, 45911
51 .....8640, 9219, 9884, 24092, 24531, 48117
52.....24531, 27626
54.....12117
60.....8640, 9219, 24092, 24531
61.....8640, 9219, 24092, 50778
62.....24531
63.....8640, 9219, 10405, 24092, 27935
70.....1542, 3790, 3791, 13368, 18833, 41338, 45900, 45911, 46319
72.....1542, 24531, 36291, 41050, 45918, 45920, 45923, 51270, 51271
73.....49410
75.....24531
76.....24531
100.....24531
110.....24531
170.....15876, 18835, 40295
171.....15876, 18835, 40295
430.....1272, 1545, 37706, 52248
432.....33431
474.....37905
707.....11819
709.....45062
710.....44433, 45062
711.....45062
810.....35959
850.....29811

TITLE 11—FEDERAL ELECTIONS

Chapter I—Federal Election Commission (Parts 1—9099)

100.8 (b)(4) introductory text and (iv) revised (effective date pending) 41272
110.1 (g) added; (effective date pending) 37400
110.7 (d) added (effective date pending) 42582
114.1 (e) revised (effective date pending) 41273
9003.3 Heading, (a)(1)(i) introductory text and (A) revised (effective date pending).....49362
9003.5 (b)(1)(iv) and (3)(ii) revised (effective date pending).....49362
9004.4 (a)(4) and (b)(8) revised (effective date pending).....49362
9004.6 (a) and (b) revised (effective date pending) 42583
9004.9 (d)(1) revised (effective date pending).....49362
9008.7 (c) added (effective date pending) 49363
9008.14 Revised (effective date pending) 49363
9008.52 (c)(1) introductory text revised (effective date pending).....49363
9008.53 (b)(1) introductory text revised (effective date pending).....49363
9032.11 Revised (effective date pending) 49363
9033.11 (b)(1)(iv) and (3)(ii) revised (effective date pending) 49363
9034.2 (b) revised; (c) introductory text amended; and (8) added (effective date pending).....32397
Regulation at 64 FR 32397 eff. 1–1–99 51423
9034.3 (c) amended (effective date pending) 32397
Regulation at 64 FR 32397 eff. 1–1–99 51423
9034.4 (a)(3)(iii), (b)(8), (e) heading, introductory text and (6)(i) revised (effective date pending) 49364
9034.5 (c)(1) revised (effective date pending).....49364
9034.6 (a) and (b) revised (effective date pending) 42583
9035.1 Revised (effective date pending) 49364
9036 Heading revised (effective date pending).....49364
9036.1 (b)(7) and (b)(8) redesignated as (b)(8) and (b)(9); new (b)(7) added (effective date pending) 42585
(b)(3) revised (effective date pending) 49365
9036.2 (b)(1)(vii) added (effective date pending).....42585
(b)(1)(vi) revised (effective date pending) 49365

Proposed Rules:

2.....10405
4.....10405
5.....10405
100.....5200, 8270, 27478
110.....31159, 39095
114.....8270, 46319
9003.....8270

CHANGES JANUARY 4, 1999 THROUGH SEPTEMBER 30, 1999

9004....8270
9007....8270
9008....8270
9032....8270
9033....8270
9034....8270
9035....8270
9036....8270
9038....8270

TITLE 12—BANKS AND BANKING

Chapter I—Comptroller of the Currency, Department of the Treasury (Parts 1—199)

3.6 (c) revised....10199
3 Appendix A amended....10199
Regulation at 62 FR 68067 confirmed....19037
4.31 Regulation at 63 FR 62929 confirmed; (b)(3) amended....29216
4.32 Regulation at 63 FR 62929 confirmed; (b)(1)(vii) revised....29216
4.34 (a), (c) introductory text, (1) and (2) amended....29216
4.36 Regulation at 63 FR 62929 confirmed; (a) revised; (b) and (c) redesignated as (c) and (d); new (b) added; new (c) heading revised....29216
4.37 Regulation at 63 FR 62929 confirmed....29216
(a)(1) revised; (a)(2)(i) and (ii) amended....29217
4.38 Regulation at 63 FR 62929 confirmed....29216
4.39 Regulation at 63 FR 62929 confirmed....29216
4.40 Regulation at 63 FR 62929 confirmed....29216
4.31—4.40 (Subpart C) Appendix A amended....29217
26.2 (b) and (f) removed; (c) through (s) redesignated as (b) through (q)....51678
26.3 (c) revised....51678
26.5 Revised....51678
26.6 Revised....51678
26.7 (a) revised....51678
30 Authority citation revised....52641
30.2 Amended; interim....52641
30.3 (a) revised; interim....52641
30 Appendix C added; interim....52641

Chapter II—Federal Reserve System (Parts 200—299)

201.2 (j) and (k) added....41769
201.3 (e) added....41769
201.6 (d) revised....41770
201.7 Existing text designated as (a); (b) added....41770
201.51 Revised....48274
201.52 Heading revised; (c) added....41770
208 Authority citation revised....10199
208 Appendix A amended....10199
Appendixes A and B amended....10200
Regulation at 62 FR 68067 confirmed; Appendix E amended....19037
Appendix E amended....19038
212.2 (b) and (f) removed; (c) through (r) redesignated as (b) through (p)....51679
212.3 (b) and (c) revised....51679
212.5 Revised....51679
212.6 Revised....51679
212.7 (a) revised....51679
213 Supplement I amended....16613, 16614
220 OTC margin stock lists....8711, 46559
225 Appendix A amended....10203
Regulation at 62 FR 68068 confirmed....19037
Appendix E amended....19038
226 Supplement I amended....16616, 16617
229.19 (g) redesignated as (g)(1); new (g)(1) heading and (2) added....14577
229.40 Existing text designated as (a); (a) heading and (b) added....14577
230.6 (c) added; interim....49848

Chapter III—Federal Deposit Insurance Corporation (Parts 300—399)

303.164 (b) revised....20142
325.3 (b)(2) revised....10200
325 Appendix A amended....10200
Regulation at 62 FR 68068 confirmed; Appendix C amended....19038
330.3 (h) revised....15656
330.5 Heading, (b)(1), (4) heading and (i) revised....15656
330.9 (b) revised....15656
330.10 (a) and (e) revised....15657
330.14 (a) revised....15657

CHANGES JANUARY 4, 1999 THROUGH SEPTEMBER 30, 1999

TITLE 12 Chapter III—Con.

331 Added; interim 30875
Regulation at 64 FR 30875 confirmed; Appendix A revised 50434
331.4 Amended 50434
331 Appendix B revised 50436
348.2 (b) and (f) removed; (c) through (r) redesignated as (b) through (p) 51679
348.3 (c) revised 51679
348.5 Revised 51680
348.6 Revised 51680
348.7 (a) revised 51680

Chapter IV—Export-Import Bank of the United States (Parts 400—499)

404 Revised 14374
405 Removed 14381

Chapter V—Office of Thrift Supervision, Department of the Treasury (Parts 500—599)

541.3 Removed 46564
541.4 Removed 46564
541.6 Removed 46564
541.13 Removed 46564
541.17 Removed 46564
541.23 Revised 46564
545.103 Redesignated as 560.60 46565
560.60 Redesignated from 545.103 and revised 46565
560.3 Amended 46565
560.50 Added 46565
560.120 (a) amended; (b)(2)(ii) revised 46565
561.10 Removed 46565
561.11 Removed 46565
561.13 Removed 6503
561.20 Removed 46565
561.21 Removed 46565
561.23 Removed 46565
561.25 Removed 46565
561.32 Removed 46565
561.36 Removed 46565
561.47 Removed 6503
561.48 Removed 6503
563 Authority citation revised 2809
563.134 Removed 2809
563.140—563.146 (Subpart E) Revised 2809
563b.3 (g)(2) amended 2810
563f.2 (b) and (f) removed; (c) through (s) redesignated as (b) through (q) 51680
563f.3 (c) revised 51680
563f.5 Revised 51680
563f.6 Revised 51680
563f.7 (a) revised 51681
567.1 Amended 10200
567.2 (a)(2)(ii) revised 10201
567.6 (a)(1)(vi) revised 10201
567.8 Revised 10201

Chapter VI—Farm Credit Administration (Parts 600—699)

602 Revised (effective date pending) 41770
602.11 (e) corrected 45589
611.310—611.340 (Subpart C) Regulation at 63 FR 64843 eff. 2-11-99 6784
611.330 Regulation at 63 FR 64843 eff. 2-11-99 6784
611.340 Regulation at 63 FR 64843 eff. 2-11-99 6784
611.400 (c) and (d)(3) revised (effective date pending) 16618
Regulation at 64 FR 16618 eff. 5-11-99 25423
611.505 Regulation at 63 FR 64844 eff. 2-11-99 6784
611.1122 Regulation at 63 FR 64844 eff. 2-11-99 6784
612.2165 (b)(7) amended (effective date pending) 43048
614 Authority citation revised 34517
614.4000 (e)(4) removed (effective date pending) 43049
614.4010 (f)(1) revised; (f)(4) removed (effective date pending) 43049
614.4030 (c)(4) removed (effective date pending) 43049
614.4040 (c)(4) removed (effective date pending) 43049
614.4050 (d)(4) removed (effective date pending) 43049
614.4232 Introductory text amended; (c) revised (effective date pending) 34517
Regulation at 64 FR 34517 eff. 8-6-99 43049
614.4325 (a)(3) amended (effective date pending) 34517
Regulation at 64 FR 34517 eff. 8-6-99 43049
614.4350—614.4360 (Subpart J) Heading revised (effective date pending) 34517

CHANGES JANUARY 4, 1999 THROUGH SEPTEMBER 30, 1999

Regulation at 64 FR 34517 eff. 8–6–99 43049
614.4350 (a) and (c) revised (effective date pending) 34517
Regulation at 64 FR 34517 eff. 8–6–99 43049
614.4351 Amended (effective date pending) 34517
Regulation at 64 FR 34517 eff. 8–6–99 43049
614.4352 (a), (b)(1), and (2) amended (effective date pending) 34517
Regulation at 64 FR 34517 eff. 8–6–99 43049
614.4353 Amended (effective date pending) 34517
Regulation at 64 FR 34517 eff. 8–6–99 43049
614.4354 Amended (effective date pending) 34517
Regulation at 64 FR 34517 eff. 8–6–99 43049
614.4355 (a) heading and (b) heading amended (effective date pending) 34517
Regulation at 64 FR 34517 eff. 8–6–99 43049
614.4356 Redesignated as 614.4357; new 614.4356 added (effective date pending) 34517
Regulation at 64 FR 34517 eff. 8–6–99 43049
614.4357 Redesignated as 614.4358; new 614.4357 redesignated from 614.4356 (effective date pending) 34517
Regulation at 64 FR 34517 eff. 8–6–99 43049
614.4358 Redesignated as 614.4359; new 614.4358 redesignated from 614.4357; (a) introductory text, (1), (3) and (b) introductory text amended; (b)(5) redesignated as (b)(6); new (b)(5) added (effective date pending) 34517
Regulation at 64 FR 34517 eff. 8–6–99 43049
614.4359 Redesignated as 614.4360; new 614.4359 redesignated from 614.4358; (a) introductory text, (a)(1)(iii), (b), (c), and Table 1 amended (effective date pending) 34517
Regulation at 64 FR 34517 eff. 8–6–99 43049
614.4360 Redesignated as 614.4361; new 614.4360 redesignated from 614.4359; heading, (a), (b), (c), and (d) amended; (d) redesignated as (e); new (d) added (effective date pending) 34517
Regulation at 64 FR 34517 eff. 8–6–99 43049
614.4361 Redesignated from 614.4360 (effective date pending) 34517
(a) and (b) amended 34518
Regulations at 64 FR 34517 and 34518 eff. 8–6–99 43049
614.4460 (Subpart M) Revised (effective date pending) 43049
614.4710 Introductory text, (a)(2), and (3) amended (effective date pending) 34518
Regulation at 64 FR 34518 eff. 8–6–99 43049
614.4720 (g) removed (effective date pending) 43049
615.5131 Revised (effective date pending) 28895
Regulation at 64 FR 28895 eff. 7–15–99 38111
615.5133 Revised (effective date pending) 28895
Regulation at 64 FR 28895 eff. 7–15–99 38111
615.5134 (b) revised (effective date pending) 28896
Regulation at 64 FR 28896 eff. 7–15–99 38111
615.5140 Revised (effective date pending) 28896
Regulation at 64 FR 28896 eff. 7–15–99 38111
615.5141 Redesignated as 615.5142; new 615.5141 added (effective date pending) 28899
Regulation at 64 FR 28899 eff. 7–15–99 38111
615.5142 Redesignated as 615.5143; new 615.5142 redesignated from 615.5141 and revised (effective date pending) 28899
Regulation at 64 FR 28899 eff. 7–15–99 38111
615.5143 Redesignated as 615.5144; new 615.5143 redesignated from 615.5142 and revised (effective date pending) 28899

CHANGES JANUARY 4, 1999 THROUGH SEPTEMBER 30, 1999

TITLE 12 Chapter VI—Con.

Regulation at 64 FR 28899 eff. 7–15–99 38111
615.5144 Redesignated from 615.5143 (effective date pending) 28899
Regulation at 64 FR 28899 eff. 7–15–99 38111
615.5170—615.5174 (Subpart F) Heading revised (effective date pending) 49961
615.5171 Revised (effective date pending) 49961
615.5174 Revised 28899
Regulation at 64 FR 28899 eff. 7–15–99 38111
616 Added (effective date pending) 34518
Regulation at 64 FR 34518 eff. 8–6–99 43049
618.8050—618.8060 (Subpart C) Removed (effective date pending) 34519
Regulation at 64 FR 34519 eff. 8–6–99 43049
618.8210—618.8270 (Subpart F) Removed (effective date pending) 43049
618.8320 (b)(7) removed; (b)(8), (b)(9), and (b)(10) redesignated as (b)(7), (b)(8), and (b)(9) (effective date pending) 43049
618.8330 Revised (effective date pending) 43049
618.8440 (b)(6) amended (effective date pending) 34519
Regulation at 64 FR 34519 eff. 8–6–99 43049
620.5 (i)(1) amended (effective date pending) 16618
Regulation at 64 FR 16618 eff. 5–11–99 25423
621.7 (a)(2)(iii) amended (effective date pending) 34519
Regulation at 64 FR 34519 eff. 8–6–99 43049

Chapter VII—National Credit Union Administration (Parts 700—799)

701.12 Removed 41035
701.13 Removed 41035
701.14 (b)(3) introductory text and (c)(2) revised; (b)(4) added; (d)(1) amended 28717
701.20 Removed 28719
701.21 (c)(7)(ii)(C) Revised 5929
Regulation at 63 FR 51799 confirmed 28729
701.25 Added 19443
701.30 Removed 28718
703.20 (c) amended 33187
707.4 Regulation at 63 FR 71574 confirmed 33010
707.5 Regulation at 63 FR 71574 confirmed 33010
707.8 Regulation at 63 FR 71574 confirmed 33010
707.9 Regulation at 63 FR 71575 confirmed 33010
707 Regulation at 63 FR 71575 confirmed 33010
708a.4 (b) amended 28735
708a.5 (c) amended 28735
708a.9 (b) revised 28735
712.2 Heading revised; (a) and (c) amended; (d) and (e) added 33187
712.3 (a) and (b) amended; (c) revised 33187
712.5 (p) added 33187
712.6 (b) revised; interim 33188
713 Added 28720
715 Added 41035
722.3 Regulation at 63 FR 51799 confirmed 28729
723 Regulation at 63 FR 51799 confirmed; revised 28729
741.3 (a)(3) amended 41040
741.6 (a) amended; (b) redesignated as (d); new (b) and (c) added 41040
741.201 (a) and (b) amended 28721
741.202 (a) and (b) amended 41040
741.203 Regulation at 63 FR 51802 confirmed 28729
(a) amended 28733
745 Authority citation revised 19687
745.4 Revised; interim 19687
745.8 Revised; interim 19687
745 Appendix amended; interim 19687, 19688
790.2 (b)(6)(ii) revised 17086
795.1 (b) revised (OMB numbers) 49080

Chapter IX—Federal Housing Finance Board (Parts 900—999)

902.6 Removed 30883
903 Added 30883
904.9 (f)(2) revised 5930

CHANGES JANUARY 4, 1999 THROUGH SEPTEMBER 30, 1999

905 Added; interim 44106
935 Authority citation revised....16621
935.1 Amended 16621
935.9 (a) revised; (b) heading, (c) heading and (e) heading amended 16621
935.11 (b) revised 16621
935.15 (b) revised; interim 16791
960 Interpretation....12079
960.1 Amended; interim 24027
960.3 (b)(4) revised; interim....24027
960.5 (b)(10)(ii) revised 23015
(b)(2)(ii)(B) amended; interim 24027
960.6 (b)(4)(iv)(D) and (F)(*8*) revised 23015
(b)(4)(iv)(D) and (F)(*1*) revised; interim 24028
960.7 Corrected 2550
960.9 Introductory text revised 23016

Chapter XVII—Office of Federal Housing Enterprise Oversight, Department of Housing and Urban Development (Parts 1701—1799)

1730 Added; interim 34969
Regulation at 64 FR 34969 confirmed....50246

Proposed Rules:

1—199 (Ch. I) 25469
1....31749
5....31749
7....31749
21 15137
24 31160
201....28768
202 ....44582, 49688
205....49699
208....15310
211....15310
213....49713
225....15310
226....49722
229....9105, 37708
230....49740
326....14845
327....48719
340....51084
360....48968
361 ....42861, 42862
563....14845
584 5982
602....10954
615 8018
701....57, 58, 776, 40786, 52694
702 ....27090, 44663
704....40787
713 58
715....776
741 ....58, 776, 28415
747 ....27090, 44663
900—999 (Ch. IX)....52148
910 6819
917....52163
925....52163
930....52163
933....16792
934....16792
935 ....16792, 44444
940....52163
954....52163
955....52163
958....52163
965....52163
966....52163
980....52163
1750 ....18084, 31756, 32828

TITLE 13—BUSINESS CREDIT AND ASSISTANCE

Chapter I—Small Business Administration (Parts 1—199)

107.50 Amended 52645
107.610 (e) added 52646
107.835 (d) redesignated as (e); new (d) added....52646
107.850 (a) introductory text revised 52646
107.855 (g)(12) added 52646
107.865 (d)(3) and (4) amended; (d)(5) added; (e)(3) revised....52646
114.102 Revised....40283
114.105 (b) and (c) revised....40283
114.106 Revised....40283
114.108 Revised....40283
115.31 (a)(2) revised 18324
120.10 Amended 2117
120.111 Amended....2117
120.131 Revised 2117
(a) corrected....27445
120.414 Undesignated center heading and section redesignated from 120.430; undesignated center heading revised 6509

CHANGES JANUARY 4, 1999 THROUGH SEPTEMBER 30, 1999

TITLE 13 Chapter I—Con.

120.420 Undesignated center heading and section revised 6507
120.421 Added 6508
120.422 Added 6508
120.423 Added 6508
120.424 Added 6508
120.425 Added 6508
120.426 Added 6509
120.427 Added 6509
120.428 Added 6509
120.430 Section and undesignated center heading redesignated as 120.414 6509
120.430—120.435 Undesignated center heading and sections added 6509
120.453 (a) and (b) revised; (c) removed 6510
120.540 Heading and (d) revised; (b)(4) added 44110
120.801 (a) amended; (c)(3) revised 2118
120.802 Amended 2118
120.845 Revised 26274
120.862 (b)(3) amended; (b)(7) revised 2118
120.870 (a)(1) revised; (c) added 2118
120.883 Revised 2118
120.884 (e) removed 2118
120.910 Revised 2118
120.920 Revised 2118
120.921 (d) and (e) redesignated as (e) and (f); new (d) added; new (e) and new (f) revised 2118
120.971 (a)(2) amended; (a)(3) and (d)(2) revised 2119
120.972 Redesignated as 120.973; new 120.973 added 2119
120.973 Redesignated from 120.972 2119
121 Authority citation revised 26280
121.201 Table amended 26280
121.302 (c) amended 48276
123.3 (a)(4) amended 13667
123.107 Amended 48276
123.400—123.407 Undesignated center heading and sections added 48276

Chapter III—Economic Development Administration, Department of Commerce (Parts 300—399)

Chapter III Revised; interim 5352
301.4 (b) revised; interim 32975

Proposed Rules:

107 ....6256, 18375
114 23027
120 ....15942, 34745, 40310, 43636
121 ....2153, 15708, 23798, 40311, 40314
123 36617
125 2153
134 3454
140 3454

TITLE 14—AERONAUTICS AND SPACE

Chapter I—Federal Aviation Administration, Department of Transportation (Parts 1—199)

11 Technical correction 7066
13 Policy statement 19443
14 Authority citation revised 32935
Technical correction 47362
14.02 (a) revised 32935
14.03 (a) and (f) revised 32935
14.05 (b), (c), and (e) revised 32935
14.11 (c) revised 32935
14.20 (a) and (c) revised 32936
14.21 Revised 32936
14.22 (b) revised 32936
14.24 Revised 32936
14.26 (a) revised 32936
14.27 Revised 32936
14.28 Revised 32936
17 Added 32936
17.15 (f) corrected 47362
17.39 (n) correctly added 47362
21 Design standards availability 13501
Special FAA conditions 52646
23 Special FAA conditions 6510, 39899, 49365, 49367
25 Special FAA conditions 3201, 14818, 25800, 27175, 27445, 38999, 44817, 47649, 51423, 51424

CHANGES JANUARY 4, 1999 THROUGH SEPTEMBER 30, 1999

25.145 (c)(3) concluding text designated as (d); (c) introductory text and new (d) revised 6164
(d) corrected 10740
25.731 (e) corrected 45589
25.735 (e)(1) corrected 45589
27 Special FAA conditions 27447
27.1 (a) revised 45094
27.2 Introductory text, (a), (b), (c), (d) introductory text, (d)(1), and (d)(2) redesignated as (a) introductory text, (a)(1), (a)(2), (a)(3), (a)(4) introductory text, (a)(4)(i), and (a)(4)(ii); new (b) added 45094
27.25 (c) revised 43019
27.602 Added 46232
27.610 heading revised; (d) added 45094
27.805 Added 45094
27.807 Revised 45094
27.853 (a) amended; (b) removed 45095
27.865 (c) and (d) redesignated as (e) and (f); undesignated center heading, heading, (a) introductory text, (b), new (e) and new (f) revised; new (c) and new (d) added 43019
27.1027 (a) through (d) redesignated as (b) through (e); new (a) added; new (c)(2) and new (d) amended 45095
27.1185 (d) added 45095
27.1187 Revised 45095
27.1305 (v) added 45095
Heading corrected 47563
27.1337 (e) revised 45095
29.25 (c) revised 43020
29.59 (c), (d) and (e) redesignated as (d), (e) and (c); 45337
29.62 (a) revised 45337
29.67 (a)(2) introductory text, (i), (3)(i) and (b) revised; (a)(2)(ii) removed; (a)(2)(iii) and (a)(2)(iv) redesignated as (a)(2)(ii) and (a)(2)(iii) 45337
(a)(3)(i) corrected 47563
29.77 Revised 45338
29.81 Revised 45338
29.85 Revised 45338
29.602 Added 46232
29.865 (c) and (d) redesignated as (e) and (f); undesignated center heading, heading, (a) introductory text, (b), new (e) and new (f) revised; new (c) and new (d) added 43020
29.1323 (c)(1) amended 45338
29.1587 (a)(4) and (5) amended 45338
33 Special FAA conditions 28900
34.1 Amended 5558
34.2 Amended 5559
34.31 (d) and (e)(3) revised 5559
34.60 (c) revised 5559
34.61 Revised 5559
34.62 (a)(2) revised 5559
34.64 Revised 5559
34.71 Revised 5559
34.82 Revised 5560
34.89 Revised 5560
39.13 ....7, 395, 750, 752, 986, 987, 990, 1107, 1109, 1111, 1114, 1115, 1117, 1119, 1503, 1716, 2014, 2036, 2059, 2081, 2552, 2554, 2556, 2557, 2559, 2560, 2562, 2811, 2815, 2816, 2818, 2820, 2822, 3203, 3205, 3816, 3818, 3820, 3823, 3825, 3827, 4030, 4289, 4291, 4293, 4522, 4524, 4526, 4964, 5150, 5588, 5589, 5591, 5593, 5711, 6190, 6513, 6515, 6517, 6520, 6524, 6785, 6787, 6790, 6792, 7492, 7493, 7496, 7499, 7772, 7774, 7776, 8226, 8229, 8231, 8232, 8500, 8501, 8713, 9057, 9908, 9909, 9911, 9912, 10207, 10208, 10210, 10212, 10215, 10217, 10556, 10559, 10560, 10937, 11375, 11758, 11760, 11763, 11765, 12242, 12243, 12245, 12248, 12251, 12253, 13226, 13227, 13330, 13332, 13504, 13668, 13671, 13883, 13885, 13887, 13890, 13891, 13893, 14097, 14579, 14582, 14584, 14586, 14589, 14822, 14824, 14825, 15126, 15300, 15658, 15660, 15662, 15670, 15921, 16340, 16623, 16625, 16634, 16802, 16805, 16808, 16810, 16812, 17130, 17513, 17519, 17523, 17526, 17948, 17951, 17953, 17955, 17957, 17960, 17961, 17963, 17965, 17967, 18326, 18803, 18806, 18807, 19255, 19690, 19693, 19695, 19697, 19880, 19882, 19884, 20144, 20145, 20148, 20149, 20151, 20153, 20154, 22546, 22780, 22782, 22784, 23017, 23181, 23765, 23768, 24029, 24030, 24032, 24033, 24035, 24507, 24509, 25196, 25197, 25199, 25200, 25425, 25428, 25803, 25805, 26654, 26833, 26835, 26836, 26838, 26840, 27662, 27910, 27912, 28355, 28356, 28358, 28904, 28906, 29777, 29780,

CHANGES JANUARY 4, 1999 THROUGH SEPTEMBER 30, 1999

TITLE 14 Chapter I—Con.

29782, 29784, 30381, 30383, 31489, 31491, 31492, 31688, 31690, 31968, 32399, 32401, 32799, 33010, 33388, 33391, 33393, 33396, 33744, 33746, 33748, 34523, 34524, 34525, 34527, 34529, 34531, 34976, 34978, 34980, 34709, 35560, 36562, 36564, 36778, 37668, 37670, 37840, 37842, 38300, 38302, 38559, 38818, 38821, 39002, 39004, 39006, 39397, 39399, 40285, 40515, 40744, 41274, 41775, 41777, 41779, 42008, 42276, 42825, 43050, 43052, 43055, 43057, 43059, 43061, 43063, 43905, 44111, 44113, 44652, 44821, 44823, 44825, 45150, 45422, 45424, 45426, 45431, 45434, 45435, 45437, 45869, 45871, 46260, 47363, 47367, 47369, 47370, 47372, 47374, 47375, 47377, 47381, 47383, 47385, 47142, 47144, 47146, 47148, 47149, 47653, 47655, 47657, 47659, 47661, 47663, 48279, 48281, 48283, 48285, 48287, 49081, 49963, 49965, 49968, 49970, 49973, 49976, 49978, 49980, 50440, 50441, 50443, 50751, 51190, 51191, 51193, 51194, 51196, 51197, 51198, 51200, 51202, 51204, 51207, 51682, 51684, 51685, 51687, 52220, 52222, 52423, 52426, 52649

Corrected.....395, 2428, 5093, 7994, 8233, 8234, 11533, 12743, 17086

61.57 (e)(3) added 23529

71.1.....8—13, 1717, 2119, 2120, 2563—2566, 2824, 2825, 2826, 2828, 3010, 3011, 3207—3210, 3397, 3398, 3829—3833, 3835, 3836, 4530, 4782—4784, 5151, 5713, 5931, 6795, 6797—6800, 7500, 7995, 8234, 8502—8509, 8714, 9268—9270, 10387, 10563, 10564, 10938—10940, 10942, 12084, 12255, 12256, 13333, 13506, 13672, 14306, 14890—14603, 15300, 15301, 15674—15680, 16024, 16341—16345, 17134, 19256—19260, 19262—19264, 19266—19268, 19885, 20155—20163, 23184, 24036, 24037, 24510, 24511, 25806, 26656, 27913, 27914, 28092—28097, 29786, 30242, 30889, 31115—31117, 31119, 31120, 32401, 32402, 33011, 33013—33015, 33189—33193, 34981, 34982, 36566—36568, 37672, 38303—38306, 36560, 38823, 38824, 38825, 39008, 39009, 39011—39016, 39404, 40286, 40746, 41780, 42277, 42588, 42591—42593, 43064, 43066, 43067, 43069, 43070, 43262, 43599, 43908, 44115, 44116, 44117, 44398—44340, 44826, 46115—46117, 46264—46267, 46815—46818, 47386, 47387, 47664, 47665, 48087, 48089, 48527, 48528, 48703, 49374—49376, 49647, 49648, 50246, 50247, 50445, 51209, 51430, 52426, 52427

Corrected 3590, 3591, 4785, 5151, 6138, 10740, 12404, 17219, 17935, 18563, 19269, 19886, 22674, 23538, 23903, 24713, 28875, 29944, 32179, 32402, 35256, 38306, 41041, 42432, 43261, 44268, 44578, 46228, 46262, 47563, 47664, 48085, 48086, 48459, 48897, 49646, 49648, 49981, 50331, 52121

Added; eff. 9–16–99 through 9–15–00.....50444

71.5 Amended; eff. 9–16–99 through 9–15–00.....50444

71.31 Amended; eff. 9–16–99 through 9–15–00.....50444

71.33 (c) amended; eff. 9–16–99 through 9–15–00.....50444

71.41 Amended; eff. 9–16–99 through 9–15–00.....50444

71.51 Amended; eff. 9–16–99 through 9–15–00.....50444

71.61 Amended; eff. 9–16–99 through 9–15–00.....50444

71.71 (b) through (f) amended; eff. 9–16–99 through 9–15–00 50444

71.79 Amended; eff. 9–16–99 through 9–15–00.....50445

71.901 (a) amended; eff. 9–16–99 through 9–15–00.....50445

73.21 39017

73.22 48090

73.25.....3624, 12744, 48091

73.29.....13506, 14604

73.32 23769

73.48.....7778

73.56.....4534

73.57 14604

73.71 47666

73.87 13334

91 Technical correction 7066, 47563

Interpretation 15912

SFAR No. 84 corrected 23395

SFAR No. 86 added 44816

Compliance date notification 51432

91.1 (a) revised; (c) added 1079

91.11 Heading revised 1079

91.701—91.715 (Subpart H) Heading revised 1079

CHANGES JANUARY 4, 1999 THROUGH SEPTEMBER 30, 1999

91.701 Revised....1079
91.702 Added....1079
91 SFAR No. 84 added....15121
93 SFAR No. 50–2 amended....5154
93.51 Revised....14976
93.53 Revised....14976
Corrected....17439
93.55 Revised....14976
(b), (c), (e) and (f) corrected....17439
93.57 Revised....14977
93.59 Revised....14977
93.61 Revised....14977
93.63 Revised....14977
93.65 Revised....14977
(d) corrected....17439
93.67 Revised....14977
93.68 Revised....14978
93.69 Revised....14978
93.301 Regulation at 61 FR 69330 eff. date delayed to 1–31–00 5154
93.305 Regulation at 61 FR 69330 eff. date delayed to 1–31–00 5154
93.307 Regulation at 61 FR 69330 eff. date delayed to 1–31–00 5154
93 Appendix A removed....14978
95....8235, 18564, 30890, 41275
97.21—97.35....1718, 1725, 2829, 2831, 5155, 5595, 7779, 7780, 7782, 9913, 9915, 13335, 13337, 14827, 14829, 17273, 17527, 17529, 19698, 22549, 24284, 24285, 27664, 27665, 30893, 30896, 30897, 33398, 33400, 35563, 35565, 38562, 38563, 41282, 41284, 41285, 44118, 44120, 47388, 49378, 49379, 49650, 51433, 51434
121 SFAR No. 36 amended....960
Technical correction....3837, 7066
SFAR No. 50–2 amended....5154
Enforcement policy....32176
121.306 Added....1080
121.339 (a)(2) corrected; CFR correction....49981
121.580 Added....1080
121 Appendix M amended....46120
125 Heading revised....1080
Technical correction....7066
125.1 (a) revised; (d) added....1080
125.204 Added....1080
125.328 Added....1080
125 Appendix E amended....46121
135 SFAR No. 36 amended....960
Heading revised....1080
Technical correction....3837, 7066
SFAR No. 50–2 amended....5154
Enforcement policy....32176
135.120 Added....1080
135.144 Added....1080
145 SFAR No. 36 amended....960
Technical correction....3837

Chapter II—Office of the Secretary, Department of Transportation (Aviation Proceedings) (Parts 200—399)

201.1 (b) amended....3212
204.2 (k)(2) revised....12085
212.10 (a) and (f)(1) amended....3213
221 Revised....40657
250.4 Removed....40674
254.4 Amended....41783
255.12 Revised....15129
257 Added....12851
Regulation at 64 FR 12851 eff. date delayed to 8–25–99....38111
257.6 Added....46821
258 Added....12860
Regulation at 64 FR 12860 eff. date delayed to 8–25–99....38111
258.6 Added....46821
293 Added....40674
382.43 (b) revised....41783
399 Authority citation revised....12852
399.88 Removed....12852
Regulation at 64 FR 12852 eff. date delayed to 8–25–99....38111

Chapter III—Commercial Space Transportation, Federal Aviation Administration, Department of Transportation (Parts 400—499)

401 Authority citation revised....19613
Technical correction....29786
401.5 Revised....19613
411 Removed....19614
Technical correction....29786
413 Revised....19614
Technical correction....29786
415 Revised....19616
Technical correction....29786
417 Added....19624
Technical correction....29786

Chapter V—National Aeronautics and Space Administration (Parts 1200—1299)

1206 Revised....39404

CHANGES JANUARY 4, 1999 THROUGH SEPTEMBER 30, 1999

TITLE 14 Chapter V—Con.

1214.900—1214.912 (Subpart 1214.9) Removed; interim.....19886
1214.1000—1214.1004 (Subpart 1214.10) Removed; interim 19887

Proposed Rules:

11 33142
21 35902
23 .....14401, 29247, 49413
25....14408, 25851, 26900, 27478, 32978, 39095, 43570, 43579, 43943, 43946
27 35902
29 35902
39 .....435, 438, 441, 443, 445, 785, 787, 1545, 1549, 1552, 2157, 2161, 2863, 3052, 3054, 3226, 4061, 4367, 4370, 4372, 4791, 5985, 6259, 6577, 7822, 7827, 7829, 7830, 8020, 8022, 8024, 8026, 8027, 8029, 8530, 8762, 9453, 9939, 10113, 10114, 10116, 10237, 10578, 10959, 11401, 12770, 12772, 13530, 13732, 13932, 13934, 13936, 15137, 16364, 16366, 16656, 18382, 18384, 18386, 18835, 18840, 18842, 18845, 19096, 19726, 19930, 19932, 19934, 19936, 19938, 19940, 19942, 20221, 20224, 20226, 20229, 20230, 22616, 22818, 23552, 24092, 24542, 24545, 24963, 24964, 25218, 26703, 27480, 27483, 28418, 28420, 29602, 29607, 29814, 29965, 29966, 29969, 29972, 31518, 31520, 31523, 31756, 31758, 31760, 31762, 31764, 33229, 33232, 33435, 33437, 33439, 33441, 33443, 33445, 33447, 34168, 34170, 34575, 34577, 34579, 34581, 34582, 34584, 34586, 34588, 34590, 34746, 36307, 36618, 36623, 36624, 36626, 36628, 37046, 37465, 37471, 37911, 37913, 37915, 37917, 37918, 37920, 38150, 38152, 38154, 38156, 38157, 38316, 38319, 38322, 38325, 38329, 38332, 38335, 38338, 38341, 38345, 38348, 38351, 38355, 38358, 38362, 38365, 38368, 38371, 38374, 38378, 38379, 38382, 38383, 38603, 38605, 38606, 38844, 38846, 38848, 38850, 39097, 39100, 39102, 39014, 39448, 39450, 39944, 39946, 40319, 40789, 41841, 41842, 42050, 42052, 42054, 42289, 42291, 42293, 42295, 42296, 42297, 42619, 42622, 42866, 42868, 42870, 43314, 43316, 43318, 43638, 43948, 43950, 43953, 43955, 43957, 43959, 43961, 43963, 43966, 44137, 44446, 44663, 44666, 44667, 45211, 45466, 45468, 45470, 45472, 45474, 45476, 45477, 45481, 45483, 45485, 45487, 45925, 45927, 45929, 46609, 47438, 47440, 47442, 47447, 47715, 48120, 48333, 48721, 48723, 49105, 49110, 49112, 49113, 49115, 49418, 49420, 49752, 50016, 50018, 50020, 50022, 50023, 50781, 51479, 51481, 51483, 51484, 51486, 52259, 52260, 52263
65.....18302, 42810
66 42810
71 .....60, 447, 1142, 1554, 1555, 1557—1565, 2449, 2450, 2452, 2453, 2605, 2864, 2866, 3228, 3664—3666, 4793—4800, 5093, 6579—6583, 6823, 7141—7143, 7558, 8031, 8167, 8271, 8272, 8445, 9940, 10238, 10239, 10241—10243, 10410, 10411, 10962, 11533, 11819, 11820, 12126, 13938, 14410, 15139, 15140, 15142, 15708, 16368—16371, 17717, 17983, 17984, 18392, 18481, 18584, 19310, 19312—19314, 19316, 19317, 19728, 23028, 23805—23809, 25220—25222, 26705, 26712, 26922, 28122, 28944, 29817, 30259—30261, 30928, 31525—31527, 32828, 33234, 34592, 35100, 36630, 36631, 37713—37717, 38385, 38386, 38607, 38609, 39949, 39950, 41054, 41357—41360, 41362, 41363, 42300, 42301, 44139—44142, 44144, 44865, 47449, 47451, 47718, 48123, 49754, 49755, 51273, 51587, 52475
73.....9455
91....17293, 18302, 27160, 28770, 28945, 33142, 35902, 37018, 40791
93.....2086, 3055, 35963, 37296, 37304, 38851, 44145, 46155
105.....18302
107.....43321
108.....19220, 23554, 28945, 31686, 43322
119.....16298, 18302, 45090
121 ...16298, 18766, 28770, 29813, 33142, 45090
125.....18766
129.....13880, 16298, 45090
135 ...16298, 17293, 18766, 28770, 33142, 45090
139 .....37026, 40791
145 .....18766, 33142
146.....52695
147.....42810
183 .....16298, 45090
193.....40472
234 3883
254.....34592
255 9457
298.....34747

CHANGES JANUARY 4, 1999 THROUGH SEPTEMBER 30, 1999

382.....7833, 46611
389.....3229
400.....19626
401.....19626
404.....19626
405.....19626
406.....19626
413.....19626
415.....19626
417.....34316
420.....34316
431.....19626
433.....19626
435.....19626
1260.....26923, 50334
1274.....50334

TITLE 15—COMMERCE AND FOREIGN TRADE

Chapter I—Bureau of the Census, Department of Commerce (Parts 30—199)

30.1 (c) added.....40976
30.7 Introductory text revised.....40976
30.39 Revised.....40976
30.60—30.66 (Subpart E) Added.....40977
30.70 (Subpart E) Redesignated as Subpart F;.....40977
30.80—30.83 (Subpart F) Redesignated as Subpart G.....40977
30.80 (d) revised.....24943
30.90—30.99 (Subpart G) Redesignated as Subpart H.....40977
30.91 (a) revised.....40981
30 Appendixes A, B, and C added.....40981

Chapter VII—Bureau of Export Administration, Department of Commerce (Parts 700—799)

734 Authority citation revised.....27140, 42011, 47105
734.2 (b)(1) and (4) amended.....13339
734.4 (b) revised.....13339
(a) revised.....42011
734.5 (a) revised; interim.....27141
(a) amended.....47105
736 Authority citation revised.....27141, 47105
736.2 (b)(7)(i) revised; interim.....27141
(b)(3)(ii)(A)(*1*) revised.....47105
738 Authority citation revised.....17970, 27141, 42011
738.2 (d)(2)(i)(A) amended; interim.....17970, 27141
738 Supplement No. 1 amended; interim.....17970
Supplement No. 1 amended.....28908, 42011
740 Authority citation revised.....2430, 17970, 27141, 28908, 40108, 42011
740.2 (a)(5) amended.....13339
740.7 (d)(4) redesignated as (d)(5); new (d)(4) and (5)(v)(A)(*8*) note added; new (d)(5)(iii), (v) introductory text and (A) introductory amended; new (d)(5)(v)(B) revised; interim.....2430
Amended.....28908
(b)(1), (c), (d)(2), (3), (5)(i) and (v) introductory text revised.....42011
740.11 Heading and introductory text revised; (c) added; interim.....27141
(a)(2) and Supplement No. 1 revised.....40108
(a)(2)(ii), (iii), (c)(2)(i) and Supplement No.1 amended.....42012
740.14 (e)(1)(iii) amended; interim.....17973
740 Supplement No. 1 amended.....28908
742 Authority citation revised.....2430, 17970, 27141, 42011, 47105, 47667, 49381, 50248
742.2 (a) introductory text revised; interim.....27142
Amended.....28909
742.8 (a)(4)(ii) amended; interim.....27142
742.9 (a)(3)(ii) amended; interim.....27142
(b)(1)(vii) added; interim.....47667
(b)(1)(iv) revised; interim.....50248
742.10 (a)(4)(ii) amended; interim.....27142
(b)(1)(vii) added; interim.....47667
742.12 (b)(3)(i)(C) and (iv)(B) revised; interim.....2431
(b)(2)(i), (3)(i)(A), (i)(B), (ii), and (c) amended.....42012
742.14 Revised.....13339
742.15 Second (b)(6)(v) redesignated as (b)(6)(vi).....3214
742.17 Added; interim.....17973
742.18 Added; interim.....27142

CHANGES JANUARY 4, 1999 THROUGH SEPTEMBER 30, 1999

TITLE 15 Chapter VII—Con.

(b)(2)(i) removed; (b)(2)(ii) and (b)(2)(iii) redesignated as (b)(2)(i) and (b)(2)(ii); new (b)(2)(i)(A) revised; interim 49381
742 Supplement No. 4 amended 3214
Supplement No. 2 amended; interim 27143
Supplement No. 2 amended 47105
743 Authority citation revised 40108, 47105
743.1 (b) amended 3214
(c)(1) revised 40110
(c)(1)(v) revised 47105
744 Authority citation revised 1121
744.10 Revised 14605
744.13 Added; interim 1121
744.14 Added; interim 1122
744 Supplement No. 4 amended 14606, 28910
Supplement No.1, Category 1 (ECCN 1C004 and ECCN 1C996) amended 40110
Supplement No.1, Category 2 (ECCN 2B001, 2B004, 2B005, 2D001 and 2E003) amended 40111
Supplement No.1, Category 2 amended 40113
Supplement No.1, Category 3 (ECCN 3A001, 3A002, 3A991, 3B001, 3B991, 3C002, 3E001, 3C992 and 3E002) 40117
Supplement No.1, Category 4 (ECCN 4A003) amended 40124
Supplement No.1, Category 4 amended 40125
Supplement No.1, Category 5 amended 40128
Supplement No.1, Category 5 (ECCN 5A001, 5A991, 5B001, 5C001, 5C9991, 5D001 and 5E001) 40129
Supplement No.1, Category 6 (ECCN 6A003, 6A005, 6C002 and 6C992) 40132
Supplement No.1, Category 7 amended 40135
Supplement No. 1, Category 0 (ECCN 0A018) amended; interim 47667
Supplement No. 1, Category 1 (ECCN 1C018, 1C992 and 1C998) amended; interim 47667
745 Added; interim 27143
Authority citation revised 49381
745.1 (b)(3) amended 28909
745.2 (a)(1) amended; interim 49381
745 Supplement No. 3 amended 28909
Supplement No. 2 amended; interim 49381
Supplement No. 3 amended; interim 49382
746 Authority citation revised 24018, 49383
746.2 (b)(4)(iii) added 25808
746.4 (b)(2)(ii)(G) revised 49383
746.9 Revised 24019
748 Authority citation revised 2430, 17970, 47105
748.8 (q) added; interim 27146
748.9 (b)(2)(i)(*1*) removed; (b)(2)(i)(*2*) and (*3*) redesignated as (b)(2)(i)(A) and (B); interim 2431
(a) introductory text revised; interim 17973
748.10 (b)(2) amended; (b)(3) redesignated as (b)(4); new (b)(3) added; new (b)(4) introductory text revised; interim 2431
748.14 Added; interim 17973
748 Supplement No. 6 added; interim 17974
Supplement No. 2 amended; interim 27146
Supplements No. 2 and 4 amended 47105
750 Authority citation revised 47106
750.7 (i) redesignated as (j); new (i) added 47106
752.3 (a)(8) removed; (a)(9), (10) and (11) redesignated (a)(8), (9) and (10) 13339
758 Authority citation revised 27141
758.3 (h)(2) amended; interim 27146
762 Authority citation revised 17970
772 Authority citation revised 1121, 5932
Amended; interim 1122, 5932
Amended 13339, 27146
774 Authority citation revised 5932, 17970, 27141, 47106, 48956
774 Supplement No. 1, Category 1 (ECCN 1B115, 1C111, 1C118, 1E001 and 1E101) amended; interim 5932
Supplement No. 1, Category 0 (ECCN 0A982, 0D001 and 0E001) amended 10854

CHANGES JANUARY 4, 1999 THROUGH SEPTEMBER 30, 1999

Supplement No. 1, Category 1 (ECCN 1A002, 1A005, 1C001, 1D390, 1D993, 1E994 and 1E001) amended 10854
Supplement No. 1, Category 2 (ECCN 2B001, 2B003, 2B004, 2B005, 2B104, 2B996 and 23003) amended 10855
Supplement No. 1, Category 3 (ECCN 3A001, 3A002, 3B001 and 3C002) amended 10857
Supplement No. 1, Category 4 (ECCN 4A003, 4D001 and 4E001) amended....10860
Supplement No. 1, Category 5 (ECCN 5A991, 5D001 and 5E001) amended....10861
Supplement No. 1, Category 6 (ECCN 6A001, 6A003, 6A005, 6A007, 6A008, 6D001, 6D003, 6E001 and 6E002) amended
Supplement No. 1, Category 7 (ECCN 7D003) amended 10867
Supplement No. 1, Category 8 (ECCN 8A002, 8A992, 8D001 and 8E001) amended 10867
Supplement No. 1, Category 9 (ECCN 9A018) 10869
Supplement No. 1, Category 4 (ECCN 4D001, 4E001) corrected 12745
Supplement No. 1, Category 9 (ECCN 9A004) amended 13340
Supplement No. 1, Category 0 (ECCN 0A984, 0A985 and 0A987) amended; interim 17975
Supplement No. 1, Category 1 (ECCN 1C350) amended; interim 27146
Supplement No. 1, Category 1 (ECCN 1C351) amended; interim 27148
Supplement No. 1, Category 1 (ECCN 1C355) amended; interim 27149
Supplement No. 1, Category 1 (ECCN 1E001) amended; interim 27150
Supplement No. 1 corrected 27854
Supplement No. 1, Category 1 (ECCN 1E001) amended 28909
Supplement No. 1, Category 1 (ECCN 1C350) corrected 30103
Supplement No. 1, Category 3 (ECCN 3A001) amended 36780
Supplement No. 1 Category 0 (ECCN 0A984) and Supplement No. 2 amended 47106
Supplement No.1 (ECCN 0A984) amended 48956

Chapter VIII—Bureau of Economic Analysis, Department of Commerce (Parts 800—899)

806.15 (i) amended 10389

Chapter IX—National Oceanic and Atmospheric Administration, Department of Commerce (Parts 900—999)

902.1 (b) table amended (OMB numbers)...14, 3627, 4036, 14054, 29133, 36781, 39019, 42828, 52428

Proposed Rules:

30....7412
303....46872
710....39194
711....39194
712....39194
713....39194
714....39194
715....39194
716....39194
717....39194
718....39194
719....39194
720....39194
721....39194
801....37049
806....2454, 48568
922....19945, 27484, 30929, 35102, 38853

TITLE 16—COMMERCIAL PRACTICES

Chapter I—Federal Trade Commission (Parts 0—999)

2.32 Revised 46268
2.34 Revised 46269
2.41 (f)(3) removed; (f)(4) and (f)(5) redesignated as (f)(3) and (f)(4) 43599
3 Authority citation revised....46269
3.25 (f) revised....46269
4 Authority citation revised....46269
4.1 (b)(1) introductory text, (iii) and (5)(vii) amended 14830

CHANGES JANUARY 4, 1999 THROUGH SEPTEMBER 30, 1999

TITLE 16 Chapter I—Con.

4.8 (b)(4) and (6) revised....3012
4.9 (b)(6) revised....46269
4.11 (a)(1)(i)(A), (B), (iii)(A), (2)(i)(A), (B) and (ii)(A) revised; (a)(1)(i)(E) and (iii)(D) redesignated as (a)(1)(i)(F) and (iii)(E); new (a)(1)(i)(E), new (iii)(D) and (h) added....3013
(c) and (d) amended; (e) revised....32180
(d)(1) corrected....35256
4.13 (c) and (i)(1) amended....3014
5.1 Amended....42594
23.0 Amended....33194
239 Announcement....19700
245 Removed....30902
305.9 (a) revised....7785
305 Appendix H corrected....926
Appendix F revised....32403
700 Announcement....19700
701 Announcement....19700
702 Announcement....19700
703 Announcement....19700
901.3 Introductory text and (d) amended....34533
901.4 (b) revised....34533

Chapter II—Consumer Product Safety Commission (Parts 1000—1799)

1051.1 (c) amended....48704
1615 Authority citation revised....34535
1615.1 Introductory text, (o) introductory text, (1) and (3) revised....2838
(c)(1) amended....34533
(o)(10) and (11) added; eff. 6–28–00....34535
(o)(10)(i) and (ii) amended; eff. 6–28–00....48704
(o)(11) amended; eff. 6–28–00....48705
1615.2 (a), (b), and (c) amended....34533
1615.4 Footnotes 2, 3, and 4 redesignated as footnotes 3, 4, and 5; eff. 6–28–00....34536
1615.64 (d) introductory text revised....2832
(a)(1) and (b) amended....34533
1616 Authority citation revised....34536
1616.2 Introductory text, (m) introductory text, (1) and (3) revised....2841
(m)(10) and (11) added; eff. 6–28–00....34536
(m)(10)(i), (ii) and (11) amended; eff. 6–28–00....48705
1616.5 Footnotes 2 through 6 redesignated as footnotes 3 through 7; eff. 6–28–00....34538
1616.65 (d) introductory text revised....2833
1700.14 (a)(29) added; eff. 6–19–00....32803

Proposed Rules:

0—999 (Ch. I)....3668, 14156
23....30448, 37051
241....13368, 18081
256....13369, 18081
259....19729
308....61
312....22750, 34595, 40525
432....38610, 51087
453....24250, 35965
460....48024
1000—1799 (Ch. II)....38387
1212....42302
1213....3456, 10245, 14158, 37051
1500....3456, 10245, 14158, 37051
1513....3456, 10245, 14158, 37051
1615....2867, 10963, 13126, 34597
1616....2867, 10963, 13126, 34597
1630....13132
1631....13132
1632....13137

CHANGES APRIL 1, 1999 THROUGH SEPTEMBER 30, 1999

TITLE 17—COMMODITY AND SECURITIES EXCHANGES

Chapter I—Commodity Futures Trading Commission (Parts 1—199)

1 Fee schedules 19711
1.31 (b), (c) and (d) revised 28742
(b)(4) stayed; eff. 7-7-99 through 9-27-99 36569
1.61 Removed 24046
3 Advisory 39912
5 Fee schedules 19711, 30384
5 Appendix A revised 29217
Appendix E added 29224
9 Order 39913
Advisory 39915
Technical correction 43254
9.9 (b)(1) introductory text, (3) and (4) revised 46270
10.1 (d) revised 30903
10.68 (a)(2) amended 30903
10.92 (b)(1) revised 30903
10.101 (a)(5)(iii) revised 30903
10.102 (e)(1) amended 30903
10.106 (b)(3) amended 30903
10.109 Introductory text, (a)(2)(ii), and (b) revised; (d) removed 43071
10 Appendix A amended 30903
12.408 Introductory text and (b) revised 43071
17.00 (b)(1) introductory text revised; (b)(1) designation, (2) and (c) removed; (b)(1)(i) and (ii) redesignated as (b)(1) and (2); (b)(3) added 24046
18.01 Revised 24046
30 Technical correction 30103
30.5 Introductory text and (e) added; (a) revised 28914
30.6 Revised 28914
30 Appendix C amended 50251
31 Fee schedules 19711
60.41c Corrected; CFR correction 24049
150.1 (d) introductory text, (2), (e)(2) and (5) revised 24046
150.2 Revised 24047
150.4 Revised 24047
150.5 Added 24048
171.50 Heading, (a)(1) introductory text, (c) and (d) revised 46271

Chapter II—Securities and Exchange Commission (Parts 200—399)

200.30-3 (a)(67) added 42595
200.30-5 (e)(2) revised 34540
202.3 (b)(2) revised 19451
211 Staff accounting bulletin 45150
230.485 (f)(1) designation and (2) removed 27894
230.486 (f)(1) designation and (2) removed 27894
230.487 (d)(1) designation and (2) removed 27894
230.495 (e)(1) designation and (2) removed 27894
230.497 (k)(2)(ii) amended 27894
232.10 (b) revised 27894
232.11 Amended 27894
232.101 (a)(1)(iv) and (c)(11) amended 19471
(a)(1)(iii) note revised; (b)(7) removed 27894
232.102 (e) revised 27894
232.104 Added 27895
232.105 Added 27895
232.106 Added 27895
232.301 Revised 27898
232.302 (a) revised 27895
232.303 (a)(3) revised 27895
232.304 Heading, (a) and (b) revised; (c) amended 27895
232.305 Existing text designated as (a); (b) added 27896
232.306 (b) revised 27896
232.307 Existing text designated as (a); (b) added 27896
232.310 Revised 27896
239.14 Form N-2 amended 27897, 46837
239.15 Form N-1 amended 27897
239.15A Form N-1A amended 27897, 45836
239.16 Form S-6 amended 27896
239.17a Form N-3 amended 27897, 45837
239.17b Form N-4 amended 27897
239.24 Form N-5 amended 27897, 46837, 46838
240.3a12-8 (a)(1)(xviii) and (xix) amended; (a)(1)(xx) added 29553
Corrected 31493
240.10b-18 (a)(15) and (d) added; (c) revised 52433
240.14a-101 Amended 27896
240.15b1-1 (c) revised 25147
240.15b3-1 (c) revised 25147

CHANGES APRIL 1, 1999 THROUGH SEPTEMBER 30, 1999

TITLE 17 Chapter II—Con.

(b) removed; (c) redesignated as (b); new (c) added 37593
(c)(4) added 42595
240.15b6–1 Revised 25147
(e) added 42595
240.15b7–3T Added 42028
240.15Ba2–2 (d) revised 25148
(e) added 37594
(e)(4) added 42596
240.15Bc3–1 Revised 25148
(e) added 42596
240.15Ca1–1 (c) revised 25148
240.15Cc1–1 Revised 25148
240.15Ca2–1 (b) removed; (c) redesignated as (b); new (c) added 37594
(c)(4) added 42596
240.15Cc1–1 (d) added 42596
240.17a–5 (g)(2) and (3) correctly added; CFR correction 39918
240.17a–9T Added 42029
240.17Ad–21T Added 42029
249.501a Form BDW revised 25149
Existing text designated as (a); (b) added 42596
249 Appendix B—Form BD revised 37594
270 Compliance date extension 24488
Authority citation amended 46834
270.8b–23 (a) revised 27896
270.8b–32 (c) revised 27896
270.8f–1 Revised 19471
270.17j–1 Revised 46834
274.5 Form N–5 amended 27897, 46837, 46838
274.11 Form N–1 amended 27897
274.11a–1 Form N–2 amended 27897, 46837
274.11b Form N–3 amended 27897, 46837
274.11c Form N–4 amended 27897
274.11A Form N–1A amended 27897, 46836
274.101 Form N–SAR amended 27896
274.218 Revised 19471
274.12 Form N–8B–2 amended 46838
275.203A–6 Added; eff. 5–3–99 15683
275.204–2 (a)(12)(i) and (13)(i) revised; (a)(12)(ii), (iii), (13)(ii) and (iii) redesignated as (a)(12)(iii), (iv), (13)(iii) and (iv); new (a)(12)(iii)(B), (13)(iii)(B) and (C) redesignated as (a)(12)(iii)(C), (13)(iii)(C) and (D); new (a)(12)(ii), (iii)(B), (13)(ii) and (iii)(B) added 46838
279.1 Form ADV amended; eff. 12–31–99 15683

Proposed Rules:

1 ....17439, 22588, 32829, 38159, 47151
3 47452
4 41843
5 ....19730, 40528
30 ....22588, 32829, 46613, 46618
32 47452
146 52695
200 19732
230 18481
240 ....18393, 18481, 25153, 29608, 41056
249 25153
270 ....18481, 24489, 52476
275 43556

TITLE 18—CONSERVATION OF POWER AND WATER RESOURCES

Chapter I—Federal Energy Regulatory Commission, Department of Energy (Parts 1—399)

1b Authority citation revised 17097
1b.1 (d) added 17097
1b.21 Added 17097
2.1 (a)(1)(viii)(A) through (I) removed 26603
2.55 (a) and (b)(1)(ii) revised; (b)(4)(i) and (d) removed; (b)(4)(ii) redesignated as (b)(4) 26603
2.69 Removed 26603
2.102 Removed 26603
2 Appendix A added 26603
3.4 Removed 44404
37.5 (c) redesignated as (f); new (c), (d), and (e) added 34124
37.6 Heading, (a) introductory text, (4), (5), and (e)(3)(ii) revised; (a)(6) added 34124
37.8 Added 34124
153.8 (a)(7) revised 26604
153.12 Added 51220
153.21 (b) revised 26604
157.1 Added 51220
157.6 (a) and (b) heading revised; (b)(6) added; (b)(7) amended 26604
157.8 Revised 26605

CHANGES APRIL 1, 1999 THROUGH SEPTEMBER 30, 1999

157.9 Amended 26605
157.10 Revised 26605
157.14 (a) amended; (a)(6–a) and (14)(i) through (iv) revised; (a)(6–b), (6–c), (6–d), (12) and (14)(vii) through (xiii) removed....26605
157.16 (c)(1) revised 26605
157.17 (a) and (b) amended....26606
157.18 Introductory text, (f)(2) and (3) amended....26606
157.20 (c) introductory text and (d) introductory text amended; (c)(2), (d)(1) and (f) removed; (c)(3), (4), (d)(2), (3) and (g) redesignated as (c)(2), (3), (d)(1), (2) and (f); (b) and new (d)(2) revised....26606
157.21 Removed 26606
157.22 Added....51221
157.102 (a)(1) amended; (b)(1)(v) revised....26606
157.103 (j) amended....26606
157.201 (a) amended....26606
157.202 (b)(2)(i), (ii)(A), (B), (D), (E), (4) through (7), (10) and (12) revised; (b)(13), (14) removed; (b)(2)(i)(F) added 26606
(b)(2)(ii)(G) correctly removed; first (b)(2)(ii)(F) correctly redesignated as (b)(2)(ii)(G)....37037
157.203 (b) and (c) amended 26607
157.204 (d)(2), (4), (5) and (e) removed; (d)(3) redesignated as (d)(2)....26607
157.205 (c) removed; (d) through (i) redesignated as (c) through (h); (a) introductory text, (b) introductory text and new (c) revised; (a)(2), (b)(5), (6) and new (d), (e)(2), (f) and (g) amended....26607
157.206 (b), (c), (e) and (h) removed; (d), (f) and (g) redesignated as (b), (c) and (d); new (b) introductory text added; new (b)(1), (5) and (6) revised; new (b)(3)(i), (ii) and (iii) amended 26607
157.207 (b) and (c) revised; (f) removed; (g) and (h) redesignated as (f) and (g) 26607
157.208 Heading, (e) introductory text, (2) and (f)(2) revised; (c)(6), (8) and (4) through (7) removed; (c)(7), (9), (10), (11), (e)(8) and (9) redesignated as (c)(6), (7), (8), (9), (e)(4) and (5); (a), (b), new (c)(9), (d) and (g) amended 26608
157.209 Added 26608
157.210 Removed....26608
157.211 (a), (b)(1) through (5), (c)(1), (2) and (3) revised; (c)(4) added; (d) removed 26608
157.212 Removed....26609
157.213 Removed....26609
157.215 (a) introductory text and (b)(1)(iii) revised....26609
157.216 (a) introductory text amended; (a)(1), (2), (b), (c)(1), (3), (d)(1), (2) and (4) revised; (c)(5) and (d)(5) added 26609
157.217 (a) and (b)(2) revised....26609
157.218 (a) revised....26609
157.201—157.218 (Subpart F) Appendix I amended 26609
Appendix II revised 26610
284.10 (b)(1)(i) through (v) revised 17278
284.221 (d)(1), (f)(3) and (h)(3) amended; (d)(3) removed; (f)(4) revised 26610
284.262 Revised....26610
284.288 Removed....26611
341.0 (a)(7) revised....44404
341.2 (c)(1) revised....44404
341.6 (d)(3) revised....44404
342.3 (b) and (d)(3) revised....44404
343.2 (c) revised....17097
(c)(4) revised....44405
343.4 (a) revised....17097
346.2 (c)(7) revised....44405
357.3 Revised....44405
362 (Subchapter S) Removed 44405
375.307 (a)(2), (8), (9), (17), (18), (b)(4), (5), (c), (e)(3) and (7) removed; (a)(3), (4), (5), (6), (7), (10), (11), (12), (14), (15), (16), (d), (e)(4), (5) and (6) redesignated as (a)(2) through (9), (11), (12), (13), (c), (e)(3), (4) and (5); (e), (f) and (g) redesignated as (d), (e) and (f); (a)(1) and new (2), (3), (4) and (e)(3) revised; new (a)(10) added 26611
(h) added....51222
380.3 (c)(2) amended 26611
380.4 (a)(28) amended....26611
380.12 Added....26611

CHANGES APRIL 1, 1999 THROUGH SEPTEMBER 30, 1999

TITLE 18 Chapter I—Con.

380.13 Added 26617
380.14 Added 26618
380.15 Added 26619
380 Appendix A revised 26619
381.302 (a) amended 44653
381.303 (a) amended 44653
381.304 (a) amended 44653
381.305 (a) amended 44653
381.403 Amended 44653
381.505 (a) amended 44653
381.801 Amended 44653
Corrected 47107
385.101 (b)(3) and (4)(i) removed; (b)(4)(ii) redesignated as (b)(4) 44405
(b)(4)(ii) removed; (b)(4)(i) redesignated as (b)(4) 51234
385.102 (a) and (e)(2) revised 44405
385.206 (b) and (c) redesignated as (f) and (j); new (b), new (c), (d), (e), (g), (h) and (i) added; new (f) revised 17097
(g)(2) removed; (g)(1) introductory text, (i), (ii) and (g)(1)(iii) redesignated as (g) introductory text, (1), (2) and (3); (b)(7), (8), (9)(i), (c), (e)(3), new (g)(1) and (h)(1) revised 43608
385.208 Removed 44405
385.213 (c)(4) and (5) added 17099
(c)(4), (5)(ii), (iii) and (d)(2) introductory text revised 43608
385.218 Added 17099
385.502 (a)(1) and (2) revised; (a)(3) removed 44405
385.604 (d)(2) revised; (d)(3) and (g) removed; (d)(4), (5) and (6) redesignated as (d)(3), (4) and (5) 17099
385.605 (a)(4) and (e)(2) revised; (f) removed 17099
385.606 (d) redesignated as (d)(1); (d)(2) and (l) added 17099
385.915 Revised 51234
385.1012 Revised 51234
385.1403 Removed; new 385.1403 redesignated from 385.1404 44405
385.1404 Redesignated as 385.1403; new 385.1404 redesignated from 385.1415 44405
385.1405 Removed 44405
385.1406 Removed 44405
385.1407 Removed 44405
385.1408 Removed 44405
385.1409 Removed 44405
385.1410 Removed 44405
385.1411 Removed 44405
385.1412 Removed 44405
385.1413 Removed 44405
385.1414 Removed 44405
385.1415 Redesignated as 385.1404 44405
Removed 51234
385.1902 (a) revised; (b) removed; (c) redesignated as (b) 44405
385.2001 (b)(3) revised 26621
(a)(1)(ii) and (b)(3) correctly revised 37037
385.2010 (f) revised 31496
385.2201—385.2202 (Subpart V) Heading revised 51234
385.2201 Revised 51234
385.2202 Heading revised 51236

Chapter III—Delaware River Basin Commission (Parts 400—499)

430.13 (i)(3) revised 35536

Proposed Rules:

2 27717
35 ....31390, 40533, 51933
101 42304
153 27717
157 27717
330 37718
357 ....42623, 45931
380 27717
385 ....29614, 33034, 37718, 42307

TITLE 19—CUSTOMS DUTIES

Chapter I—United States Customs Service, Department of the Treasury (Parts 1—199)

4.9 (f) amended 43265
4.12 (a)(5) amended 43265
4.61 (b)(3) amended 43265
4.76 Added 40986
4.82 (a) amended 43265
4 Footnotes 112 and 113 removed 43265
10.41b (b)(1), (2)(iv), and (4) amended 43265
10.62 (a) amended 16347
10.62b (c)(1) introductory text and (ii)(C) revised 16347
12 Authority citation amended 17531
12.8 (b) amended 43265

CHANGES APRIL 1, 1999 THROUGH SEPTEMBER 30, 1999

12.104g (b) table amended 17531
12.131 Existing text designated as (a); new (a) heading and (b) added;.....48092
24 Authority citation amended 42031
24.21 (b)(9) amended 43266
24.23 (c)(3) revised 42031
24.24 (g) amended 43266
101.1 Amended 40987
102.20 (p) amended 43266
112.41 Amended 43266
113.38 (c)(4) amended.....43266
113.67 (a)(1)(ii) and (b)(1)(ii) amended 48534
118.12 Amended 43266
122.13 Amended 18566
122.162 (b) amended 43266
133.26 Amended 43266
133.46 Amended 43266
141.64 Amended 43266
141.68 (b) amended 43266
141.90 (a) removed 43266
141.103 Amended 43266
141.113 (b) amended 43266
143.21 (j) amended 43266
144.37 (h)(2)(vi) amended 43266
148.51 (a)(1) amended.....43267
151.12 Added 48534
151.13 Revised 48539
151.14 Amended 48543
151.16 Added 43611
162.65 (c) amended.....43267
162.72 (b)(1), (2), and (3)(ii) amended 43267
162.73 (a)(2)(i), (ii), (3)(i), (ii), (b)(1)(i), (ii), and (2) amended 43267
162.74 (c) amended.....43267
162.79b Amended 43267
173.6 Removed.....43267
174 Authority citation amended 43612
174.13 (a)(7), (8), and (9) amended 43267
174.21 (b) revised 43612
174.31 (a) and (b) amended; (c) added 43612
178.2 (b) table amended (OMB numbers).....16347, 16639
Table amended 40987, 43612, 48543
181.82 (b)(1)(ii) amended.....43267
181.93 (b)(5)(i)(B)(4) amended 43267
192 Authority citation revised.....16639, 40987
192.0 Amended 40987
192.1 Amended 16639
192.2 (a) amended; (b), (c) and (d) revised.....16639
192.11—192.13 (Subpart B) Added 40987

Chapter III—International Trade Administration, Department of Commerce (Parts 300—399)

351.206 (c)(2) revised 48707
351.222 (b) and (c) revised 51240
Regulation at 64 FR 48707 eff. date corrected to 9–8–99 50553

Proposed Rules:

4 .....19508, 29975
12 41851
19 16868
111 .....22726, 34748
113 .....41851, 42872
141 .....41851, 49423
146.....15873
159 .....19508, 29975
351.....29818

TITLE 20—EMPLOYEES' BENEFITS

Chapter II—Railroad Retirement Board (Parts 200—399)

220 Appendix 3 corrected; CFR correction.....36239

Chapter III—Social Security Administration (Parts 400—499)

404.403 (g) added.....17101
404.942 (g) revised.....51893
404.1220 (a) revised 33016
404.1574 (b)(2), (3) and (4) revised 18570
(b)(3) table corrected 22903
404.1501—404.1599 (Subpart P) Appendix 1 amended.....29788, 46128
416.200 Revised.....31972
416.203 (b) revised.....31972
416.211 (a)(1) revised.....31972
416.262 (a) revised.....31972
416.305 (a)(2) revised.....31972
416.315 (c) revised.....31972
416.330 Revised.....31973
416.335 Revised.....31973
416.420 (b)(1), (2) and (3) revised 31973
416.421 (a) and (b) amended 31973
416.501 Revised.....31973

CHANGES APRIL 1, 1999 THROUGH SEPTEMBER 30, 1999

TITLE 20 Chapter III—Con.

416.502 Amended 31974
416.520 (a) amended; (b)(1), (4), (c) introductory text, (1) and (d) revised 31974
416.974 (b)(2), (3) and (4) revised 18570
(b)(4) table corrected 22903
416.1160 (b)(2)(i) revised; (b)(2)(ii) and (iii) redesignated as (b)(2)(iii) and (iv); new (b)(2)(ii) added 31974
416.1163 (e)(1) revised 31974
416.1165 (f) revised 31974
416.1166 (d) revised 31975
416.1245 (b)(1), (2)(v) and (5) revised 31975
416.1335 Amended 31975
416.1442 (g) revised 51893
416.1801 Amended 31975
416.1902 Amended 31975
422.112 (b) revised 33016

Chapter V—Employment and Training Administration, Department of Labor (Parts 600—699)

652.1 (a) revised; (h) amended; interim 18761
652.3 (d) revised; interim 18762
652.5 Revised; interim 18762
652.6 Removed; interim 18762
652.7 Removed; interim 18762
652.8 (j)(1) and (5) amended; interim 18762
652.200—652.216 (Subpart C) Added; interim 18762
654 (Subpart E) Authority citation revised 34965
654.403 (a)(1) and (3) amended 34965
655.100 (a)(1) amended 34966
655.101 (c) introductory text, (1), (2), and (3) amended 34966
655.106 (e) revised 34966
660 Added; interim 18693
661 Added; interim 18694
662 Added; interim 18701
663 Added; interim 18704
664 Added; interim 18713
665 Added; interim 18717
666 Added; interim 18719
667 Added; interim 18722
668 Added; interim 18736
669 Added; interim 18746
670 Added; interim 18750
671 Added; interim 18760

Proposed Rules:

375 44670
404 42310
416 42310

TITLE 21—FOOD AND DRUGS

Chapter I—Food and Drug Administration, Department of Health and Human Services (Parts 1—1299)

2 Effective date confirmation 26657
3 Effective date confirmation 26657
5 Effective date confirmation 26657
5.22 (a)(13)(viii) removed 49383
5.31 (f)(3) revised 49383
5.61 (i) added 33194
5.67 Heading and introductory text revised; (e) added 47669
5.83 (c)(1) revised 23184
5.93 (b) revised 49383
10 Effective date confirmation 26657
12 Effective date confirmation 26657
16 Effective date confirmation 26657
20 Effective date confirmation 26657
25 Effective date confirmation 26657
26.1 (c) corrected 16348
26.31—26.50 (Subpart B) Appendix B corrected 16348
50 Effective date confirmation 26657
54 Effective date confirmation 26657
56 Effective date confirmation 26657
58 Effective date confirmation 26657
60 Effective date confirmation 26657
70 Effective date confirmation 26657
71 Effective date confirmation 26657
74 Effective date confirmation 39414
74.1102 (b)(1) and (c)(1) removed; (b)(2) and (c)(2) redesignated as (b) and (c) 48290
74.3045 (c)(1) introductory text revised 23186
74.3102 Added 48290
74.3602 (b)(4) redsignated as (b)(5); new (b)(4) added 32805
101 Workshop 34125
Comment period reopening 42277
101.4 (b)(23) added 50448
172.831 Introductory text removed; (c) revised 43909
172.883 Added 29958
(c) corrected 43072
172.886 (c)(2) revised 44122
173.310 (c) table amended 29226

CHANGES APRIL 1, 1999 THROUGH SEPTEMBER 30, 1999

173.315 (a)(2) table amended; (a)(5) added 38564
173.325 (b)(1) revised 26841
(d) redesignated as (e); new (d) added 44123
(e) redesignated as (f); new (e) added 49982
175.105 (c)(5) table amended...29554, 45872
175.125 (b)(2) amended 48291
176.170 (a)(5) table amended 27915
176.180 (b)(2) table amended 46130
176.300 (c) table amended 46130
177.1211 Added 28098
177.1350 (a) introductory text, (1) through (6) and (b) redesignated as (a)(1) introductory text, (i) through (vi) and (b)(1); new (a)(2) and (b)(2) added 47108
177.1390 (c)(1)(i)(f) revised 46272
177.1500 (b) table amended 46272
177.1520 (c) table amended 27916
(a)(2) redesignated as (a)(2)(i); (a)(2)(ii) and (3)(vi) added; (d)(7) table amended 47108
177.1585 (a) and (c)(1) revised 27178
178 Technical correction 27854
178.2010 (b) table amended....24944, 25429, 26282, 30386, 48293
(b) table corrected 46130
178.3295 Table amended 26843
178.3297 (e) table amended....26842, 44406, 44407
178.3400 (c) table amended 45874
178.3570 (a)(3) table amended 47670
178.3725 Table amended 48292
178.3910 (a)(2) table amended 47110
184.1148 Added 19894
184.1150 Added 19895
184.1250 Added 28361
200 Effective date confirmation 26657
201 Effective date confirmation 26657
201.63 Regulation at 64 FR 13286 eff. date corrected to 5–16–99 18571
201.64 Regulation at 64 FR 13286 eff. date corrected to 5–16–99 18571
201.66 Regulation at 64 FR 13286 eff. date corrected to 5–16–99 18571
201.319 Regulation at 64 FR 13292 eff. date corrected to 5–16–99 18571
201 Regulation at 64 FR 13292 eff. date corrected to 5–16–99 18571
202 Effective date confirmation 26657
206 Effective date confirmation 26657
207 Effective date confirmation 26657
210 Effective date confirmation 26657
211 Effective date confirmation 26657
299 Effective date confirmation 26657
300 Effective date confirmation 26657
310 Effective date confirmation 26657
310.545 (a)(29) and (d)(31) added; (d) introductory text revised; eff. 5–21–01 27687
310.548 Added 44658
312 Effective date confirmation 19269, 26657
314 Effective date confirmation 26657
315 Added 26667
316 Effective date confirmation 26657
320 Effective date confirmation 26657
330.1 Regulation at 64 FR 13294 eff. date corrected to 5–16–99 18571
331.30 Regulation at 64 FR 13295 eff. date corrected to 5–16–99 18571
333 Effective date confirmation 26657
341.74 Regulation at 64 FR 13295 eff. date corrected to 5–16–99 18571
341.76 Regulation at 64 FR 13295 eff. date corrected to 5–16–99 18571
341.80 Regulation at 64 FR 13295 eff. date corrected to 5–16–99 18571
343.80 (a)(1) revised 49653
346.50 Regulation at 64 FR 13295 eff. date corrected to 5–16–99 18571
352 Added; eff. 5–21–01 27687
355.50 Regulation at 64 FR 13296 eff. date corrected to 5–16–99 18571

CHANGES APRIL 1, 1999 THROUGH SEPTEMBER 30, 1999

TITLE 21 Chapter I—Con.

358.650 Regulation at 64 FR 13296 eff. date corrected to 5–16–99 18571
369 Effective date confirmation 26657
369.9 Regulation at 64 FR 13296 eff. date corrected to 5–16–99 18571
369.20 Regulation at 64 FR 13296 eff. date corrected to 5–16–99 18571
369.21 Regulation at 64 FR 13296 eff. date corrected to 5–16–99 18571
510 Effective date confirmation 26657
510.105 (a) and (b) amended 51241
510.600 (c)(1) table and (2) table amended 15683, 18571, 23187, 42597, 48294
514 Effective date confirmation 26657
514.1 (b)(8)(ii) and (v) revised 40756
514.4 Added 40756
514.111 (a)(5) revised 40757
520 Effective date confirmation 26657
520.48 (b) amended 42597
520.260 (b) amended 15684
520.309 (a) revised; (c) redesignated as (d); new (d)(1) and (2) revised 32181
520.446b (d)(4)(iii)(C) amended 37673
520.534 (d) heading amended 30387
520.600 (i) revised 18571
520.812 (a) amended 48295
520.1310 Added 39919
520.1484 Revised 31497
520.1615 Added 18573
520.1660d (a)(1), (2) and (7) amended 48544
520.1807 Added 23018
520.2184 (b) amended 15684
520.2220a (a)(2) amended 18572
520.2220b (a) removed; (b), (d) and (e) redesignated as (a), (b) and (d); new (a) and new (d)(2) revised 15684
520.2345d (a)(1) amended 37673
522 Effective date confirmation 26657
522.690 (b) amended 15685
522.723 (c) amended 15684
522.800 (b) amended 15684
522.842 (a) and (e) removed; (b) and (d) introductory text revised; (d)(1) redesignated as (d)(1)(i); (d)(1)(ii) added 48294
522.1081 (a)(3) and (b)(3) redesignated as (a)(4) and (b)(4); (a)(2)(i), (ii), (iii) and new (b)(4)(iii) amended; new (a)(3), (5) and new (b)(3) added; (a)(4) heading, (i) and (b)(4) heading revised; (a)(4) footnote removed 48544
522.1192 (d)(2)(ii) amended 26671
522.1193 (d)(2) amended 26671
522.1660 (b) and (d)(2)(iii) amended 23187
(d)(2)(iii) revised 26670
(d)(1)(iii) amended 42831
522.1940 (d)(1)(i) and (2)(i) redesignated as (d)(1)(i)(A) and (2)(i)(A); (b), new (d)(1)(i)(A) and new (2)(i)(A) revised; (d)(1)(i)(B) and (2)(i)(B) added 48295
522.2100 (a)(1), (b)(1), (c)(1), (d)(1) and (e)(1) amended 27916
522.2476 (b) amended 42597
(b) revised; (d)(1) and (2) redesignated as (d)(1)(i) and (2)(i); (d)(1)(ii) and (2)(ii) added 48294
522.2477 (a) amended 42597
(a), (b) and (c) redesignated as (b), (c) and (d); new (d)(1)(i) redesignated as (d)(1)(i)(A); new (b) revised; (d)(1)(i)(B) added 48294
522.2478 (c) redesignated as (d); new (d)(1)(ii) revised 18573
522.2680 (d)(3)(ii) amended 46840
524 Effective date confirmation 26657
524.770 (d)(2) revised 49082
524.1660a (b) revised; (c)(1)(i) footnote, (ii) footnote, (iii) footnote, (2)(i) footnote, and (2)(ii) footnote removed 42831
524.2098 Added 37401
(d)(1) and (2) amended 48707
529 Effective date confirmation 26657
556.175 Added 35923
556.304 Added 48545
556.344 (b)(2)(ii) added 26671
556.430 Revised 31498
556.490 Revised 26672
556.513 Added 23019
556.597 Added 48296
556.640 Revised 26672

CHANGES APRIL 1, 1999 THROUGH SEPTEMBER 30, 1999

556.739 Revised 18574
556.750 Revised 48296
558.15 (g)(1) and (2) amended 37673
558.76 (d)(3)(xxi) added 18574
558.78 (d)(3)(xii) revised 26844
558.95 (d)(1)(xiv) added 49083
(d)(5) introductory text revised; (d)(5)(iv) added 49384
558.128 (d)(1) table amended 23539
558.140 (a) amended 15684
558.198 Added 35923
558.258 (c)(1)(i) introductory text amended 26844
558.265 (a) amended 42597
558.311 (e)(4)(ii) added 49083
(e)(1)(xiv) table amended 49656
558.363 (d)(2)(iii) added 18574
(d)(2)(iv) added 20164
556.366 (c) table amended 18574, 20164
(c) table amended 49384
558.485 (a)(17) removed 15684
558.530 (d)(5)(xxv) added 18575
(d)(5)(xxvi) added 20164
558.555 (b) redesignated as (d); new (b), (c), (d)(5), (6) and (7) added; new (d) heading revised; new (d)(1) introductory text removed 48296
558.575 (a) revised; (c) redesignated as (d); (d)(7) added 26672
(d)(4)(ii)(*a*) amended 43909
558.635 (b)(2) amended 15684
(a), (c), (e)(3) and (4) removed; (b), (d), (e) and (f) redesignated as (a) through (d); new (a)(1), (2) and (d)(2)(i) amended; new (d)(4)(vii) added 48296
573 Announcement 46841
573.625 Revised 46840
601 Authority citation revised 26668
601.33 Redesignated as 601.28 26668
601.28 Redesignated from 601.33 26668
601.30—601.35 (Subpart D) Revised 26668
606.3 (c), (e), (f) and (j) revised 45370
606.100 (b) introductory text, (b)(7), (18) and (d) introductory text revised 45370
606.121 (a), (d)(2) and (e)(1)(ii) revised 45370
606.122 (f) and (n)(4) revised 45371
606.151 (b), (c) and (e) revised 45371
606.160 (b)(2)(v) revised 45371
606.170 (b) revised 45371
640.2 (b) and (d) removed; (c), (e) and (f) redesignated as (b), (c) and (d); new (b) and new (c)(2) revised 45371
640.3 (b) introductory text, (3), (c)(1), (2) and (3) revised; (e) removed 45371
640.4 (d)(1) through (4) and (h) removed; (i) redesignated as (h); (b), (d), (g) introductory text, (1), (2), (4) and (5) revised 45371
640.5 Introductory text and (c) revised 45372
640.6 (c) removed 45372
640.13 (a) revised 45372
640.15 Revised 45372
640.16 (a) and (b) revised 45372
640.22 (a) revised 45372
640.23 (a) revised 45372
640.24 (b) revised 45372
640.31 (c) removed 45372
640.32 (a) amended 45372
640.34 (a) through (d), (e)(1), (2), (3) and (g)(2) revised 45372
640.51 (c) removed 45373
640.52 (a) revised 45373
640.54 (a)(2) revised 45373
640.56 (c) introductory text revised 45373
640.62 Revised 45373
640.63 (c)(3), (5), (11), (12) and (13) revised 45373
640.65 (b)(4) and (5) revised; (b)(8) added 45373
640.69 (d) revised 45374
640.71 (a) introductory text revised 45374
640.72 (a)(1) revised 45374
640.80 (a) amended; (b) revised 26286
640.81 (c) and (e) amended; (f) revised 26286
640.82 (a) heading, (c) heading, (d) and (e) revised 26286
640.84 (a) introductory text and (b) removed; (a)(1) through (4) redesignated as (a) through (d); introductory text, new (a) and new (d) revised 26286
640.90 (a) amended; (b) revised 26286
640.91 (b)(2) and (f) revised; (c) and (e) amended 26286
640.92 (a) heading, (c) heading, (d) and (e) revised 26286
640.94 (a) revised 26286

CHANGES APRIL 1, 1999 THROUGH SEPTEMBER 30, 1999

TITLE 21 Chapter I—Con.

640.100 (a) amended; (b) and (c) revised 26287
640.101 (b) amended; (e)(3), (4) and (f) removed 26287
640.102 (e) amended 26287
640.103 (b) revised 26287
640.104 (b)(2), (3), (c)(1) and (2) revised 26287
700.35 Added; eff. 5-21-01 27693
701.3 Regulation at 64 FR 13297 eff. date corrected to 5-16-99 18571
740.19 Added; eff. 5-22-00 27693
800 Effective date confirmation 26657
801 Effective date confirmation 26657
807 Effective date confirmation 26657
809 Effective date confirmation 26657
812 Effective date confirmation 26657
860 Effective date confirmation 26657
874.5350 (c) revised 18329
874.5370 (c) revised 18329
876.1735 Added 51444
878.3530 Regulation at 64 FR 45161 eff. date corrected to 8-19-99 46010
882.5860 (c) revised 18329
890.5275 (c) revised 18331
890.5300 (c) revised 18331
890.5860 (c) revised 18331
900.2 (yy) added 32407
900.4 (a)(4) amended; (c)(3)(ii), (5) introductory text, (i), (ii), and (6)(ii) revised 32407
900.12 (b)(5) and (e)(5)(vii)(A) revised 18333
(c)(2), (f)(3), and (j)(2) revised 32408
1020.30 (b) amended 35927
1020.31 (a)(2)(i), (f)(3), and (m) revised 35927

Chapter II—Drug Enforcement Administration, Department of Justice (Parts 1300—1399)

1308 Technical correction 39560, 42432
1308.12 (f)(1) removed; (f)(2) redesignated as (f)(1) 35930
1308.13 (g) added 35930
(c)(5) through (c)(11) redesignated as (c)(6) through (c)(12); new (c)(5) added 37675
1308.14 (c)(48) redesignated as (c)(49); new (c)(49) added 49983
1309.29 Regulation at 62 FR 53960 confirmed 40516
1310.09 Regulation at 62 FR 53960 confirmed 40516
1312 Technical correction 42432
1312.30 (a) added 35930

Proposed Rules:

1 ....15944, 32442
2 47719
5 34608
16 ....36492, 36516
101 ....15948, 17295, 36492, 36516, 36824, 42315, 45932, 46626, 50783
111 ....32830, 48336
115 ....36492, 36516, 46626
206 34608
207 ....26330, 43114
210 52696
211 52696
212 51274
250 34608
291 39810
310 ....17985, 44671
314 ....34608, 42625, 42873
333 39452
344 44671
510 35966
514 ....35966, 40321
558 35966
600 ....34608, 45383
601 34608
606 ....45355, 45375
607 ....26330, 43114, 45340
610 45340
630 45355
640 ....26344, 45340, 45375
660 45340
801 41710
807 ....26330, 43114
820 52696
870 43114
878 41710
880 41710
884 ....24967, 31164
888 43114
890 43114
900 32443
1020 23811
1271 52696
1308 ....17298, 17299, 24094, 25405

CHANGES APRIL 1, 1999 THROUGH SEPTEMBER 30, 1999

1401 51275

TITLE 22—FOREIGN RELATIONS

Chapter I—Department of State (Parts 1—199)

40.41 Regulation at 62 FR 67564 confirmed 50752
41.2 (j) revised....28916
(l)(2) amended; interim....42033
41.32 Revised....45163
41.33 Revised....45164
41.114 Removed....28916
42.72 (e)(4) amended....28916
50 Authority citation revised....19714
50.7 (d) added....19714
51 Authority citation revised....19714
51.72 (b) revised; (c) added....19714
51.80 Revised....19714
51.83 Amended....19715
51.84 Amended....19715
51.89 Revised....19715
121.1 Amended....17533
121.9 (a) revised....17533
123.4 (a) revised....17533
123.15 (b) revised....17533
123.17 (a) revised....17534
124.13 (e) revised....17534
126.5 Revised....17534
171.20—171.26 (Subpart C) Revised 25430
171.32 (j)(1), (2) and (5) amended 18808

Chapter II—Agency for International Development (Parts 200—299)

Chapter II Heading revised....15685
201.03 Revised....17535
201.23 (c) amended....17535
201.31 (f) and (g) amended....17535
201.32 (b) and (c) amended....17535
201.51 (c)(4) amended....17535
201.52 (a)(2)(iii)(C), (4)(iii) introductory text and (B) amended....17535
201.67 (a)(5)(ii) amended....17535

Chapter V—United States Information Agency (Parts 500—599)

514 Policy statement....34982
514.21 (f) revised....17976
514.32 Added....17976
514.45 Added; interim....44126
514.80 (Subpart G) Removed....17976
514.90 Regulation at 63 FR 34810 comfirmed....40286
Revised; interim....51896

Chapter VI—United States Arms Control and Disarmament Agency (Parts 600—699)

Chapter VI Removed....15686

Chapter VII—Overseas Private Investment Corporation (Parts 700—799)

Chapter VII Heading revised....32806

Proposed Rules:

22....28946
514....17988

TITLE 23—HIGHWAYS

Chapter I—Federal Highway Administration, Department of Transportation (Parts 1—999)

180 Added....29750
655.601 Regulation at 61 FR 29626 confirmed; (c) and (d) revised; (e) removed....33753
Regulation at 64 FR 33753 eff. date corrected to 7–16–99....38307
661 Added; interim....38573
685 Authority citation revised....48959
658.5 Amended....48959

Chapter II—National Highway Traffic Safety Administration and Federal Highway Administration, Department of Transportation (Parts 1200--1299)

1200 Regulation at 62 FR 34402 confirmed....40764
1200.4 (d)(1) and (2) amended....40764
1200.10 (b) and (d) revised....40764
1200.13 (b) revised....40764
1200.22 Amended....40764
1200.33 (a) and (b) revised....40764
1205.4 Regulation at 62 FR 34404 confirmed....40764
1225 Regulation at 63 FR 46886 confirmed....35573
1225.4 (a)(1) and (5) revised; (a)(6) removed....35573

CHANGES APRIL 1, 1999 THROUGH SEPTEMBER 30, 1999

TITLE 23 Chapter II—Con.

Regulation at 64 FR 35573 eff. date corrected to 8–30–99 47110
1225.6 Revised 35573
Regulation at 64 FR 35573 eff. date corrected to 8–30–99 47110

Chapter III—National Highway Traffic Safety Administration, Department of Transportation (Parts 1300—1399)

1327.3 Regulation at 62 FR 63657 confirmed 19271
1327.5 Regulation at 62 FR 63657 confirmed; (a)(1)(ii) and (c)(2) amended; (c)(3) redesignated as (c)(4); new (c)(3) added.....19271
1327.6 Regulation at 62 FR 63657 confirmed 19271
(a) through (f) revised; (g) and (h) redesignated as (h) and (i); new (g) added 19272
1327.7 Added.....19273

Proposed Rules:

1—199 (Ch. I).....47741, 47744, 47746, 47749
655.....33802
668.....30263
777.....16870

TITLE 24—HOUSING AND URBAN DEVELOPMENT

Subtitle A—Office of the Secretary, Department of Housing and Urban Development (Parts 0—99)

5.501 Removed.....25731
5.508 (b)(1), (2), (h)(2) and (3) revised 25731
5.510 (b) revised.....25731
5.512 (a) revised; (b), (c) and (d) redesignated as (c), (d) and (e); new (b) added.....25731
5.514 (b), (c)(1), (e)(1) and (f)(1) revised.....25731
5.516 (c) introductory text revised 25732
5.518 (a), (b)(3) and (5) revised 25732
5.526 Revised.....25732
5.801 (c) revised.....33755
35 Authority citation revised 50201
35.1—35.5 (Subpart A) Removed; eff. 9–15–00 50201
35.1—35.19 (Subpart A) Redesignated from 35.80—35.98 (Subpart H); eff. 5–19–00 50201
35.80—35.98 (Subpart H) Redesignated as 35.1—35.19 (Subpart A); eff. 9–15–00.....50201
35.100—35.175 (Subpart B) Revised; eff. in part 5–19–00.....50202
35.200—35.215 (Subpart C) Revised; eff. 5–19–00 50208
35.300—35.325 (Subpart D) Revised; eff. 5–19–00 50209
35.500—35.510 (Subpart F) Revised; eff. 5–19–00 50209
35.600—35.630 (Subpart G) Revised; eff. 5–19–00 50209
35.700—35.730 (Subpart H) Added; eff. 9–15–00 50210
35.800—35.830 (Subpart I) Added; eff. 9–15–00 50211
35.900—35.940 (Subpart J) Added; eff. 9–15–00 50212
35.1000—35.1020 (Subpart K) Added; eff. 9–15–00.....50214
35.1100—35.1140 (Subpart L) Added; eff. 9–15–00.....50215
35.1200—35.1225 (Subpart M) Added; eff. 9–15–00.....50216
35.1300—35.1355 (Subpart R) Added; eff. 9–15–00.....50218
91.2 (b)(15) revised; eff. 9–15–00 50224
91.5 Amended; eff. 9–15–00 50223
91.225 (b)(7) revised; eff. 9–15–00 50224
92.206 (a)(2)(ii) revised; eff. 9–15–00 50224
92.355 Revised; eff. 9–15–00.....50224
92.504 (c)(3)(iv) revised; eff. 9–15–00 50224
92.508 (a)(7)(vi) revised; eff. 9–15–00 50224

Chapter I—Office of Assistant Secretary for Equal Opportunity, Department of Housing and Urban Development (Parts 100—199)

100.304 Revised.....16329
100.305 Added 16329
100.306 Added 16330
100.307 Added 16330
100.308 Added 16330
103.10 Revised; interim 18540
Regulation at 64 FR 18540 confirmed.....46844

CHANGES APRIL 1, 1999 THROUGH SEPTEMBER 30, 1999

103.15 Revised; interim 18540
Regulation at 64 FR 18540 confirmed....46844
103.20 Revised; interim 18540
Regulation at 64 FR 18540 confirmed....46844
103.25 Revised; interim 18540
Regulation at 64 FR 18540 confirmed....46844
103.30 Revised; interim 18540
Regulation at 64 FR 18540 confirmed....46844
103.35 Added; interim....18540
Regulation at 64 FR 18540 confirmed....46844
103.40 Revised; interim 18540
Regulation at 64 FR 18540 confirmed....46844
103.42 Removed; interim 18540
Regulation at 64 FR 18540 confirmed....46844
103.45 Redesignated as 103.201; interim 18540
Regulation at 64 FR 18540 confirmed....46844
103.50 Redesignated as 103.202; interim 18540
Regulation at 64 FR 18540 confirmed....46844
103.55 Redesignated as 103.203; interim 18540
Regulation at 64 FR 18540 confirmed....46844
103.201 Redesignated from 103.45; interim....18540
Regulation at 64 FR 18540 confirmed....46844
103.202 Redesignated from 103.50; interim....18540
(b) revised; interim 18541
Regulations at 64 FR 18540 and 18541 confirmed....46844
103.203 Redesignated from 103.55; interim....18540
Regulation at 64 FR 18540 confirmed....46844
103.204 Added; interim 18541
Regulation at 64 FR 18541 confirmed....46844
108 Authority citation revised....44095
108.1 (e) and (f) added....44095
108.15 Amended....44095
108.20 Revised 44096
108.21 Revised 44096
108.25 (a), (b), (d) through (h) revised....44096
108.35 Amended 44096
108.40 (a) and (b) revised 44096
108.45 Amended 44097

Chapter II—Office of Assistant Secretary for Housing–Federal Housing Commissioner, Department of Housing and Urban Development (Parts 200—299)

200.800—200.810 (Subpart O) Revised; eff. 9–15–00 50224
203.10 Added....29765
(e) revised....34984
203.14 Regulation at 64 FR 14574 withdrawn 19895
203.18 Regulation at 64 FR 14574 withdrawn 19895
203.200 Regulation at 64 FR 14574 withdrawn 19895
203.201 Regulation at 64 FR 14574 withdrawn 19895
203.202 Regulation at 64 FR 14574 withdrawn 19895
203.203 Regulation at 64 FR 14574 withdrawn 19895
203.204 Regulation at 64 FR 14574 withdrawn 19895
203.205 Regulation at 64 FR 14574 withdrawn 19895
203.206 Regulation at 64 FR 14574 withdrawn 19895
203.207 Regulation at 64 FR 14574 withdrawn 19895
203.208 Regulation at 64 FR 14574 withdrawn 19895
203.209 Regulation at 64 FR 14574 withdrawn 19895
203.673 (a) and (c) revised; eff. 9–15–00....50225
234.1 Regulation at 64 FR 14574 withdrawn 19895
248.101 Amended; interim 26639
Regulation at 64 FR 26639 eff. date delayed to 10–1–99 43613
248.141 (c)(3) amended; interim 26639
Regulation at 64 FR 26639 eff. date delayed to 10–1–99 43613
248.147 (e)(1) amended; interim 26639
Regulation at 64 FR 26639 eff. date delayed to 10–1–99 43613
248.165 (a) revised; (i) amended; interim 26639
Regulation at 64 FR 26639 eff. date delayed to 10–1–99 43613
248.173 (m)(2) revised; interim 26639

CHANGES APRIL 1, 1999 THROUGH SEPTEMBER 30, 1999

TITLE 24 Chapter II—Con.

Regulation at 64 FR 26639 eff. date delayed to 10–1–99 43613
248.201 Amended; interim 26639
Regulation at 64 FR 26639 eff. date delayed to 10–1–99 43613
280.25 (e) revised; eff. 9–15–00....50225
291.100 (g) revised; eff. 9–15–00....50225
291.430 Revised; eff. 9–15–00 50225
291.500—291.590 (Subpart F) Added; interim 36212

Chapter III—Government National Mortgage Association, Department of Housing and Urban Development (Parts 300—399)

320.5 (a) amended; (e) and (f) revised; (g) added....34106
320.13 Revised 34107

Chapter V—Office of Assistant Secretary for Community Planning and Development, Department of Housing and Urban Development (Parts 500—599)

511.10 (f)(1)(ii) revised; eff. 9–15–00 50225
511.15 Revised; eff. 9–15–00....50225
570.202 (f) revised; eff. 9–15–00....50225
570.461 Revised; eff. 9–15–00 50225
570.487 (c) revised; eff. 9–15–00 50225
570.506 (h) revised; interim 38813
570.608 Revised; eff. 9–15–00 50226
572.100 (d)(1) revised; eff. 9–15–00 50226
572.215 (e) revised; eff. 9–15–00 50226
572.420 (h) revised; eff. 9–15–00....50226
573.9 (c) revised; eff. 9–15–00 50226
574.635 Revised; eff. 9–15–00 50226
576.57 (c) revised; eff. 9–15–00....50226
582.305 (a) amended; eff. 9–15–00 50226
583.330 (d) revised; eff. 9–15–00 50226
585.305 (d) revised; eff. 9–15–00 50226
585.502 (h) revised; eff. 9–15–00....50227

Chapter VII—Office of the Secretary, Department of Housing and Urban Development (Housing Assistance Programs and Public and Indian Housing Programs) (Parts 700—799)

761 Nomenclature change 49917
761.1 Introductory text revised 49917
761.5 Revised....49917
761.10 Amended; introductory text revised 49918
761.13 Added....49918
761.13—761.17 (Subpart B) Heading revised....49918
761.15 Revised 49918
761.17 Added....49919
761.20 Revised 49920
761.21 Added....49920
761.23 Added....49921
761.40 (f) and (g) revised....49921
(c) revised; eff. 9–15–00 50227
791 Heading revised; interim 26639
Regulation at 64 FR 26639 eff. date delayed to 10–1–99 43613
791.101 Revised; interim....26639
Regulation at 64 FR 26639 eff. date delayed to 10–1–99 43613
791.102 Amended; interim 26639
Regulation at 64 FR 26639 eff. date delayed to 10–1–99 43613
791.401—791.407 (Subpart C) Removed; interim....26639
Regulation at 64 FR 26639 eff. date delayed to 10–1–99 43613
791.401 Amended; interim 26639
Regulation at 64 FR 26639 eff. date delayed to 10–1–99 43613
791.402 (c)(1) designation and (2) removed; (d) revised; interim 26639
Regulation at 64 FR 26639 eff. date delayed to 10–1–99 43613
791.403 (a) and (b)(1)(i) revised; interim....26640
Regulation at 64 FR 26640 eff. date delayed to 10–1–99 43613
791.404 (c) revised; interim....26640
Regulation at 64 FR 26640 eff. date delayed to 10–1–99 43613
792 Heading revised; nomenclature change; interim 26640
Regulation at 64 FR 26640 eff. date delayed to 10–1–99 43613
792.101 Revised; interim....26640
Regulation at 64 FR 26640 eff. date delayed to 10–1–99 43613
792.102 (a) and (b) amended; interim 26640
Regulation at 64 FR 26640 eff. date delayed to 10–1–99 43613
792.103 Amended; interim 26640

CHANGES APRIL 1, 1999 THROUGH SEPTEMBER 30, 1999

Regulation at 64 FR 26640 eff. date delayed to 10–1–99 43613
792.202 (a)(1) and (2) amended; interim 26640
Regulation at 64 FR 26640 eff. date delayed to 10–1–99 43613

Chapter VIII—Office of the Assistant Secretary for Housing--Federal Housing Commissioner, Department of Housing and Urban Development (Section 8 Housing Assistance Programs and Section 202 Direct Loan Program) (Parts 800—899)

881.207 (e) revised; eff. 9–15–00 50227
882.404 (d) revised; eff. 9–15–00 50227
882.507 (b)(2)(iv) revised; eff. 9–15–00 50227
882.514 (d)(1)(vi) revised; eff. 9–15–00 50227
882.803 (b)(1) revised; eff. 9–15–00 50227
883.310 (b)(5) revised; eff. 9–15–00 50227
886.113 (i) revised; eff. 9–15–00.....50227
886.307 (i) revised; eff. 9–15–00.....50227
886.333 (b)(2)(iv) revised; eff. 9–15–00 50227
888 Fair market rent schedules 51860
891.155 (g) revised; eff. 9–15–00 50227
891.325 Revised; eff. 9–15–00 50228

Chapter IX—Office of Assistant Secretary for Public and Indian Housing, Department of Housing and Urban Development (Parts 900—1099)

901.5 Amended; eff. 9–15–00.....50228
903 Forum.....22550
903.3 Revised.....51047
903.23 (c) added 51047
906.6 (b) amended; eff. 9–15–00 50228
941.208 (b) revised; eff. 9–15–00.....50228
941.606 (m) amended; eff. 9–15–00 50228
965.215 (a), (b) introductory text, (1), (c) and (d) revised; eff. 9–15–00.....50228
965.701 (Subpart H) Revised; eff. 9–15–00.....50229
968.102 (c) amended; eff. 9–15–00 50229
968.110 (a) revised.....33637
(k) revised; eff. 9–15–00.....50229
968.112 (i) revised; eff. 9–15–00.....50229
968.120 Revised.....33637
968.205 Amended; eff. 9–15–00.....50229
968.210 (e)(2)(ii) revised; eff. 9–15–00 50229
968.315 (e)(2)(i) amended; eff. 9–15–00.....50229
968.435 (b) revised; eff. 9–15–00.....50229
970.13 (d)(1)(i) revised; eff. 9–15–00 50229
982 Heading revised; nomenclature change; interim 26640
Regulation at 64 FR 26640 eff. date delayed to 10–1–99 43613
982.1 Heading, (a)(1), (2), (4) and (b)(2) revised; (a)(3) and (b)(1) amended; interim.....26640
Regulation at 64 FR 26640 eff. date delayed to 10–1–99 43613
982.2 (a) amended; interim.....26640
Regulation at 64 FR 26640 eff. date delayed to 10–1–99 43613
982.4 (a)(2), (4) and (b) amended; interim 26640
Regulation at 64 FR 26640 eff. date delayed to 10–1–99 43613
Corrected.....49658
982.51 (a) revised; interim 26641
Regulation at 64 FR 26641 eff. date delayed to 10–1–99 43613
982.53 (b) and (c) revised; (d) added; interim.....26641
Regulation at 64 FR 26641 eff. date delayed to 10–1–99 43613
982.54 (d)(1), (2), (14), (15) revised; (d)(16) removed; (d)(17) through (22) redesignated as (d)(16) through (21); interim 26641
Regulation at 64 FR 26641 eff. date delayed to 10–1–99 43613
(d)(1), (2), (14), (15), (20) and (21) correctly revised; (d)(22) and (23) correctly added.....49658
982.101 (a) and (b)(2)(i) revised; interim 26642
Regulation at 64 FR 26642 eff. date delayed to 10–1–99 43613
982.103 (a) revised; (c) added; interim 26642
Regulation at 64 FR 26642 eff. date delayed to 10–1–99 43613
982.151 (a)(1) and (2) amended; (b) revised; interim.....26642

CHANGES APRIL 1, 1999 THROUGH SEPTEMBER 30, 1999

TITLE 24 Chapter IX—Con.

Regulation at 64 FR 26642 eff. date delayed to 10–1–99 43613
982.152 (a)(1), (b)(1) and (c) revised; interim 26642
Regulation at 64 FR 26642 eff. date delayed to 10–1–99 43613
982.154 Revised; interim 26642
Regulation at 64 FR 26642 eff. date delayed to 10–1–99 43613
982.155 (a) introductory text revised; interim 26642
Regulation at 64 FR 26642 eff. date delayed to 10–1–99 43613
982.157 (b)(1) revised; (c) added; interim 26642
Regulation at 64 FR 26642 eff. date delayed to 10–1–99 43613
982.158 (f)(5) revised; eff. 9–15–00 50229
982.162 (a)(3) revised; interim 26642
Regulation at 64 FR 26642 eff. date delayed to 10–1–99 43613
982.201 (a), (d)(1), (2) and (e) amended; (b) and (f)(2) revised; interim 26642
Regulation at 64 FR 26642 eff. date delayed to 10–1–99 43613
(b)(4) corrected 49658
982.202 (b)(1) removed; (b)(2), (3) and (4) redesignated as (b)(1), (2) and (3); new (b)(3) introductory text and (d) revised; interim 26643
Regulation at 64 FR 26643 eff. date delayed to 10–1–99 43613
982.203 (b)(1) amended; interim 26643
Regulation at 64 FR 26643 eff. date delayed to 10–1–99 43613
982.204 (b)(4) revised; (b)(5) amended; (f) added; interim 26643
Regulation at 64 FR 26643 eff. date delayed to 10–1–99 43613
982.205 (a) removed; (b) and (c) redesignated as (a) and (b); new (a)(2), (b)(1) and (3) amended; interim 26643
Regulation at 64 FR 26643 eff. date delayed to 10–1–99 43613
982.206 (b)(2) revised; (c)(1) designation and (2) removed; interim 26643
Regulation at 64 FR 26643 eff. date delayed to 10–1–99 43613
982.207 Revised; interim 26643
Regulation at 64 FR 26643 eff. date delayed to 10–1–99 43613
982.301 (b)(1) amended; (b)(2), (5) and (6) revised; interim 26644
Regulation at 64 FR 26644 eff. date delayed to 10–1–99 43613
(b)(10) removed; (b)(11) through (b)(16) redesignated as (b)(10) through (b)(15); eff. 9–15–00 50229
982.302 Revised; interim 26644
Regulation at 64 FR 26644 eff. date delayed to 10–1–99 43613
982.303 Amended; heading revised; (c) amended; interim 26644
Regulation at 64 FR 26644 eff. date delayed to 10–1–99 43613
982.305 Heading, (a)(3), (4) and (b) revised; (a) introductory text, (d) and (e) amended; (a)(5) removed; interim 26644
Regulation at 64 FR 26644 eff. date delayed to 10–1–99 43613
(b)(3) revised; eff. 9–15–00 50229
982.306 (a), (b) introductory text and (c) introductory text amended; (c)(3) revised; (c)(5) and (6) redesignated as (c)(6) and (7); new (c)(5) added; interim 26644
Regulation at 64 FR 26644 eff. date delayed to 10–1–99 43613
982.307 Heading and (a) revised; interim 26645
Regulation at 64 FR 26645 eff. date delayed to 10–1–99 43613
(a)(1) correctly revised 49658
982.308 Revised; interim 26645
Regulation at 64 FR 26645 eff. date delayed to 10–1–99 43613
982.309 Revised; interim 26645
Regulation at 64 FR 26645 eff. date delayed to 10–1–99 43613
982.310 (a)(1) and (d)(1)(iv) revised; (d)(2) amended; (e)(3) removed; interim 26645
Regulation at 64 FR 26645 eff. date delayed to 10–1–99 43613
982.352 (b)(1) revised; interim 26645
Regulation at 64 FR 26645 eff. date delayed to 10–1–99 43613
982.353 (b), (c)(2) and (d) revised; (f) amended; interim 26646
Regulation at 64 FR 26646 eff. date delayed to 10–1–99 43613
982.354 Removed; interim 26646

CHANGES APRIL 1, 1999 THROUGH SEPTEMBER 30, 1999

Regulation at 64 FR 26646 eff. date delayed to 10–1–99 43613
982.355 (b), (c)(1) and (6) revised; (c)(4), (8), (d)(1) and (6) amended; interim 26646
Regulation at 64 FR 26646 eff. date delayed to 10–1–99 43613
982.401 (a)(4) revised; interim.....26646
Regulation at 64 FR 26646 eff. date delayed to 10–1–99 43613
(a)(4)(iii)(A) corrected 49658
(j) revised; eff. 9–15–00.....50230
982.402 (a)(3) amended; (c) revised; interim 26646
Regulation at 64 FR 26646 eff. date delayed to 10–1–99 43613
982.403 Heading and (c) introductory text revised; (a)(1) removed; (a)(2) and (3) redesignated as (a)(1) and (2); (a)(1), (b)(2) and (4) amended; interim 26647
Regulation at 64 FR 26647 eff. date delayed to 10–1–99 43613
982.405 Heading and (a) revised; (f) added; interim 26647
Regulation at 64 FR 26647 eff. date delayed to 10–1–99 43613
982.451 (b)(5) revised; interim.....26647
Regulation at 64 FR 26647 eff. date delayed to 10–1–99 43613
982.452 (b)(1) amended; interim 26647
Regulation at 64 FR 26647 eff. date delayed to 10–1–99 43613
982.453 (a)(5) amended; interim 26647
Regulation at 64 FR 26647 eff. date delayed to 10–1–99 43613
982.454 Amended; interim 26647
Regulation at 64 FR 26647 eff. date delayed to 10–1–99 43613
982.455 Revised; interim.....26647
Regulation at 64 FR 26647 eff. date delayed to 10–1–99 43613
982.456 (b) revised; interim.....26647
Regulation at 64 FR 26647 eff. date delayed to 10–1–99 43613
982.457 Removed; interim.....26647
Regulation at 64 FR 26647 eff. date delayed to 10–1–99 43613
982.501 Revised; interim.....26647
Regulation at 64 FR 26647 eff. date delayed to 10–1–99 43613
982.502 Redesignated as 982.506; new 982.502 added; interim.....26648
Regulation at 64 FR 26648 eff. date delayed to 10–1–99 43613
982.503 Redesignated as 982.507; new 982.503 added; interim.....26648
Regulation at 64 FR 26648 eff. date delayed to 10–1–99 43613
(b)(1)(iii) correctly added; (c)(2) correctly revised 49658
982.504 Removed; interim.....26647
Added; interim 26649
Regulations at 64 FR 26647 and 26649 eff. date delayed to 10–1–99 43613
982.505 Removed; interim.....26647
Added; interim 26649
Regulations at 64 FR 26647 and 26649 eff. date delayed to 10–1–99 43613
(c)(2) correctly revised 49658
982.506 Removed; interim.....26647
Redesignated from 982.502; interim 26648
Regulations at 64 FR 26647 and 26648 eff. date delayed to 10–1–99 43613
982.507 Redesignated as 982.518; new 982.507 redesignated from 982.503; interim 26648
Regulation at 64 FR 26648 eff. date delayed to 10–1–99 43613
982.508 Removed; interim.....26647
Added; interim 26649
Regulations at 64 FR 26647 and 26649 eff. date delayed to 10–1–99 43613
Heading correctly revised 49658
982.509 Redesignated as 982.519; new 982.509 redesignated from 982.511; interim 26648
Heading revised; interim.....26649
Regulations at 64 FR 26648 and 26649 eff. date delayed to 10–1–99 43613
982.510 Redesignated as 982.520; new 982.510 redesignated from 982.513; interim 26648
Regulation at 64 FR 26648 eff. date delayed to 10–1–99 43613
982.511 Redesignated as 982.509; interim 26648
Regulation at 64 FR 26648 eff. date delayed to 10–1–99 43613
982.512 Removed; interim.....26647
Regulation at 64 FR 26647 eff. date delayed to 10–1–99 43613

CHANGES APRIL 1, 1999 THROUGH SEPTEMBER 30, 1999

TITLE 24 Chapter IX—Con.

982.513 Redesignated as 982.510; interim 26648
Regulation at 64 FR 26648 eff. date delayed to 10–1–99 43613
982.516 (d)(2) revised; (e) amended; (f) added; interim 26649
Regulation at 64 FR 26649 eff. date delayed to 10–1–99 43613
982.518 Redesignated from 982.507; interim 26648
Regulation at 64 FR 26648 eff. date delayed to 10–1–99 43613
982.519 Redesignated from 982.509; interim 26648
Regulation at 64 FR 26648 eff. date delayed to 10–1–99 43613
982.520 Redesignated from 982.510; interim 26648
Regulation at 64 FR 26648 eff. date delayed to 10–1–99 43613
982.521 Added; interim 26650
Regulation at 64 FR 26650 eff. date delayed to 10–1–99 43613
982.551 (b)(2) and (3) amended; interim 26650
Regulation at 64 FR 26650 eff. date delayed to 10–1–99 43613
982.552 (a)(2) amended; (b) and (c) revised; (d) and (e) removed; (f) redesignated as (d); interim 26650
Regulation at 64 FR 26650 eff. date delayed to 10–1–99 43613
(e) correctly added 49659
982.554 (c)(4) amended; (c)(5) revised; interim 26650
Regulation at 64 FR 26650 eff. date delayed to 10–1–99 43613
982.555 (b)(4) amended; interim 26650
Regulation at 64 FR 26650 eff. date delayed to 10–1–99 43613
982.602 Revised; interim 26650
Regulation at 64 FR 26650 eff. date delayed to 10–1–99 43613
982.604 Revised; interim 26650
Regulation at 64 FR 26650 eff. date delayed to 10–1–99 43613
982.608 Heading and (a) revised; interim 26650
Regulation at 64 FR 26650 eff. date delayed to 10–1–99 43613
982.613 Heading and (c) revised; (b)(2) amended; interim 26651
Regulation at 64 FR 26651 eff. date delayed to 10–1–99 43613
982.617 Heading and (c) revised; (b)(2) amended; interim 26651
Regulation at 64 FR 26651 eff. date delayed to 10–1–99 43613
982.619 (b)(1) and (4) amended; interim 26651
Regulation at 64 FR 26651 eff. date delayed to 10–1–99 43613
982.623 Revised; interim 26651
Regulation at 64 FR 26651 eff. date delayed to 10–1–99 43613
(a) correctly removed; (b) and (c) correctly redesignated as (a) and (b); (a)(3) correctly added; (b)(1) correctly revised 49659
983.1 (b)(2)(vii) revised; eff. 9–15–00 50230
983.5 (c) revised; eff. 9–15–00 50230
983.104 (b)(2)(iv) revised; eff. 9–15–00 50230
983.203 (d) introductory text amended; eff. 9–15–00 50230
985.1 (a) amended; interim 40497
985.2 (b) amended; interim 40497
985.3 Introductory text and (a)(2) amended; (a)(3) introductory text, (i) introductory text (i)(B), (ii), (b)(2), (3) introductory text, (i) introductory text, (i)(B), (ii), (iii), (c)(2), (3) introductory text, (i) introductory text, (ii), (iii), (d)(2), (3), (e), (f)(2), (3), (g)(2), (3) introductory text, (i) introductory text, (ii), (h)(2), and (3) revised; interim 40497
985.103 (d) redesignated as (e); new (d) added; new (e)(3) revised; interim 40498
1000.40 Revised; 9–15–00 50230
1003.202 (b)(7)(iv) revised; eff. 9–15–00 50230
1003.607 Revised; eff. 9–15–00 50230
1005.111 Existing text designated as (a); (b) added; eff. 9–15–00 50230

Proposed Rules:

0—99 (Ch. I) 24546
5 ....23460, 40262
200 ....23480, 36216, 40262
203 ....23480, 49956
234 23480
245 32782

CHANGES APRIL 1, 1999 THROUGH SEPTEMBER 30, 1999

247.....40262
290.....38284
761.....25736
880.....40262
882.....40262
884.....40262
888.....24866
891.....40262
900—999 (Ch. IX).....20232, 20234, 26923, 30450, 38853
902.....33348
905.....49924
906.....49932
943.....49940
960.....23460, 33640, 40262
964.....33644
966.....23460, 40262
968.....23484
972.....40232, 40240
982.....23488, 40262
984.....23460
990.....17301, 30451, 48572

TITLE 25—INDIANS

Chapter I—Bureau of Indian Affairs, Department of the Interior (Parts 1—299)

61 Authority citation revised.....19898
61.4 (s) revised.....19898
291 Added.....17543

Proposed Rules:

1—299 (Ch. I).....18585
20.....24296, 34173
151.....17574, 30929, 49756
500—599 (Ch. III).....22888
516.....38164

TITLE 26—INTERNAL REVENUE

Chapter I—Internal Revenue Service, Department of the Treasury (Parts 1—899)

1 Authority citation amended.....23189, 26851, 36099, 36125, 36177, 37676, 43075, 43272, 43615, 48547
1.61–8 (b) amended.....26851
1.79–1 (d)(7) revised.....29790
1.79–3 (d)(2) revised; (e) and (f) redesignated as (f) and (g); new (e) added.....29790
1.367(e)–0 Added.....43075
1.367(e)–0T Removed.....43075
1.367(e)–1 Added.....43076
1.367(e)–1T Removed.....43075
1.367(e)–2 Added.....43077
1.367(e)–2T Removed.....43075
1.148–4 (h)(2)(v)(A) and (B) amended.....48547
1.148–11 (b)(4), (h) and (i) added.....37037
1.163–13 (e)(2) amended.....48547
1.170–14 (h)(4) amended.....23228
1.170A–6 (c)(5) Example 2 amended.....23189
(c)(5) Examples 1, 2 and 3 amended.....23228
(c)(5) Examples 2 and 3 corrected.....33196
1.170A–12 (b)(2), (c), (e)(2) and (3) amended.....23228
1.170A–12T Added.....23189
(b)(2) corrected.....33195
1.171–3 (b) amended.....48547
1.367(a)–3 (a) and (d)(3) Example 6 corrected.....15687
1.367(b)–4 (b)(5)(i) and (ii) Example corrected.....15687
1.382–1 Amended.....36177
Corrected.....52650
1.382–2 (a)(1)(iv) removed; new (a)(1)(iv), (15) and (16) redesignated from 1.382–2T (f)(1)(ii), (4) and (5).....36177
(a)(1)(iii), (iv), (3)(i), (5) and (6) amended; (a)(1)(iv) added.....36178
1.382–2T (e)(2)(iv) Example 2 and (h)(2)(i)(A) amended; (f)(1)(ii), (4) and (5) redesignated as 1.382–2 (a)(1)(iv), (15) and (16); (f)(1) removed; new (f)(4) and (5) added.....36177
1.382–4 (b) revised.....36178
1.382–5 Removed; new 1.382–5 redesignated from 1.382–5T; heading revised; (e) amended.....36178
1.382–5T Redesignated as 1.382–5.....36178
1.382–8 Removed; new 1.382–8 redesignated from 1.382–8T; heading revised; (b) introductory text, (1) and (2) redesignated as (b)(1) introductory text, (i) and (ii); new (b)(1) heading, (2) and (i) added; (f), (g) Examples 1, 2 and 4 and (h)(1) amended.....36178

CHANGES APRIL 1, 1999 THROUGH SEPTEMBER 30, 1999

TITLE 26 Chapter I—Con.

1.382–8T Redesignated as 1.382–8 36178
1.411(d)–4 Amended 38826
1.451–1 (g) added 26851
1.453–12 Added 45875
1.461–1 (a)(1) amended; (a)(2)(iii)(E) added 26851
1.461–4 (d)(3)(ii)(A) designation, heading and (B) added; (d)(7) introductory text amended 26851
1.467–0 Added 26851
1.467–1 Added 26852
1.467–2 Added 26859
1.467–3 Added 26860
1.467–4 Added 26863
1.467–5 Added 26865
1.467–7 Added 26867
1.467–8 Added 26875
1.467–9 Added 26875
1.469–1 (h)(2) amended 36099
1.597–2 (c)(5) amended 36099
1.597–4 (g)(3) amended 36099
1.642(c)–6 Heading, (d) and (f) revised; (e) redesignated as 1.642(c)–6A(e); new (e) added 23190
1.642(c)–6T Added 23190
1.642(c)–6A Undesignated center heading revised 23199
1.642(c)–6A (e) redesignated from 1.642(c)–6(e) 23190
Heading, (e) heading, (2)(ii), (3), (4) and (5) introductory text revised; (e)(1) and (5) Table S amended 23199
(e)(2)(i) amended 23228
(e)(2)(i) corrected 33196
1.643(h)–1 Added 43272
1.664–1 (a)(5)(ii)(*b*)(*1*) and (iv) introductory text amended 23228
(e)(6) introductory text amended 23229
1.664–2 (c) amended 23229
1.664–4 (a)(1) and (f) revised; (d) removed; (e) heading, (1) through (5), (6) heading, introductory text and Table U(1) redesignated as 1.664–4A(e) heading, (1) through (5), (6) heading, introductory text and Table U(1); (d) through (e)(5), new (6) heading and introductory text added 23199
1.664–4T Added 23200
1.664–4A Undesignated center heading revised 23209
1.664–4A (e) heading, (1) through (5), (6) heading, introductory text, Table U(1) redesignated from 1.664–4(e) heading, (1) through (5), (6) heading, introductory text and Table U(1) 23199
Heading, (d)(6) introductory text, (e) heading, (3), (4), (5) and (6) heading revised; (d)(4) and (e)(1) and (6) introductory text amended; (d)(6) Table D removed 23209
1.671–2 (e) revised 43274
1.671–2T Added 43274
1.672(f)–1 Added 43275
1.672(f)–2 Added 43276
1.672(f)–3 Added 43276
1.672(f)–4 Added 43278
1.672(f)–5 Added 43280
1.904–4 (c)(1) and (2)(i)(A) amended 32181
1.904–5 (o) amended 37677
1.904–5T Removed 37677
1.904(f)–3 (a) and (b) amended 36099
1.954–1 (c)(1)(iv) removed 37677
1.954–1T Removed 37678
1.954–2T Removed 37678
1.954–9T Removed 37678
1.1271–0 (b) amended 48547
1.1275–4 (a)(2)(vii) amended 48547
1.1275–7 Redesignated from 1.1275–7T; heading amended 48547
1.1275–7T Redesignated as 1.1275–7 48547
1.1286–2 Redesignated from 1.1286–2T and amended 48547
1.1286–2T Redesignated as 1.1286–2 48547
1.1397E–1T (b) and (j) revised; (h) redesignated as (i); new (h) added 35573
1.1502–1 (f)(4) revised 36101
1.1502–2 (h) amended 36099
1.1502–3T (c)(2)(iii) amended 36099
(c)(4) amended 43615
1.1502–9 (a) amended 36099
Redesignated as 1.1502–9A 43615
Added 43616
1.1502–9T Removed 43618
1.1502–11 (a)(2), (3), (4), (b)(2)(iii) Examples 1 and 2 amended 36099

CHANGES APRIL 1, 1999 THROUGH SEPTEMBER 30, 1999

1.1502–12 (b) amended 36099
1.1502–13 (c)(7)(ii) Example 10, (g)(5) Example 4 and (h)(2) Examples 1 and 2 amended 36099
1.1502–15 Added 36101
(d) Examples 3 and 4 and (g)(6) Example 1 corrected; (g)(4)(i) and (ii) correctly revised 41784
1.1502–15T Removed 36105
1.1502–20 (c)(4) Example 7 and (g)(3) Examples 1 and 2 amended 36099
1.1502–21 Added 36105
(c)(2) introductory text, (viii) Examples 1, 2 and 3, and (g)(5) Examples 4, 5 and 9 corrected 41784
1.1502–21T Removed 36114
1.1502–22 Added 36114
1.1502–22T Removed 36115
1.1502–23 Added 36115
(d)(1) corrected 41784
1.1502–23T Removed 36116
1.1502–26 (a)(1) amemded 36099
1.1502–32 (b)(5)(ii) Example 2 amended 36099
1.1502–42 (f)(4)(i)(A) amended 36100
1.1502–43 (b)(2)(iv), (v), (vi)(A), (vii) and (viii) amended 36100
1.1502–44 (b)(2) and (3) amended 36100
1.1502–47 (h)(2)(i) through (iv), (3)(iii), (4)(i), (ii), (iii), (k)(5) introductory text, (l)(3)(i), (m)(2)(ii), (3)(i), (vi)(A), (vii)(A), (ix) and (q) amended 36100
1.1502–55T (h)(4)(iii)(B)(*4*) amended 36100
1.1502–78 (a) amended 36100
1.1502–79 (a), (b), (c)(1), (d)(1) and (e)(1) amended 36100
1.1502–90 Added 36128
1.1502–90T Redesignated as 1.1502–90A 36127
1.1502–91 Added 36129
1.1502–91T (a)(2), (c)(3) Example, (d)(1)(iii), (6) Examples 1 and 2 and (f)(2) Example 36100
(a)(1), (3), (b) introductory text, (1), (c)(2), (3) Example, (d)(4), (5), (e)(2) Example, (f)(2) Example, (g)(1), (2)(i)(A), (B) and (j) amended 36125
Redesignated as 1.1502–91A 36127
1.1502–92 Added 36137
1.1502–92T (b)(2) Example 3 amended 36100
(a), (b)(1)(i)(A), (B), (ii) introductory text, (A), (2) Examples 1, 3, 4, (3)(iii) Examples 2 and 3, (4), (e)(1)(ii) and (2) amended 36125
Redesignated as 1.1502–92A 36127
1.1502–93 Added 36153
1.1502–93T (e) amended 36100
(a)(2) and (b)(2) amended 36125
Redesignated as 1.1502–93A 36127
1.1502–94 Added 36155
1.1502–94T (a)(1)(i) and (b)(4) Example 1 amended 36100
(a)(1)(i), (ii), (3) and (4) amended 36125
(a)(4), (5), (b)(4) Examples 1, 2 and 3, (c) and (d) amended 36126
Redesignated as 1.1502–94A 36128
1.1502–95 Added 36159
1.1502–95T (b)(1)(i), (4) Example 1 and (c)(7) Example 7 amended 36101
(a)(3), (b)(1) introductory text, (2) introductory text, (4) Example 2, (c)(2) introductory text, (7) Example 1, (d)(2) Examples 1 and 3 and (e)(1) introductory text amended 36126
Redesignated as 1.1502–95A 36128
1.1502–96 Added 36170
1.1502–96T (a)(1) introductory text, (2), (5), (b)(2)(ii)(A) and (B) amended 36101
(a)(2) introductory text, (ii), (3), (5), (b)(1) introductory text, (3) and (c) amended 36126
Redesignated as 1.1502–96A 36128
1.1502–97 Added 36174
1.1502–97T Redesignated as 1.1502–97A 36128
1.1502–98 Added 36174
1.1502–98T Amended 36126
Redesignated as 1.1502–98A 36128
1.1502–99 Added 36174
1.1502–99T
(c)(2)(i) and (ii) amended 36101
(a), (b), (c)(1)(ii), (iii), (2)(i), (ii) and (d)(1) amended 36126
(d)(3) amended 36127
Redesignated as 1.1502–99A 36128
1.1502–100 (c)(2) amended 36101

CHANGES APRIL 1, 1999 THROUGH SEPTEMBER 30, 1999

TITLE 26 Chapter I—Con.

1.1503–2 (d)(2)(i), (ii), (4) Example 1, (g)(2)(vii)(B)(*1*), (*2*), (G) Examples 1 and 2 and (h)(3) amended 36101
1.1502–9A Undesignated center heading added....43615
1.1502–9A Redesignated from 1.1502–9; heading revised; (a) redesignated as (a)(2); (a) heading, (1), (b)(1)(v) and (vi) added 43615
1.1502–23A (a) and (b) amended....36099
1.1502–41A (c) amended 36099, 36100
1.1502–79A Undesignated centerheading added 36127
1.1502–90A Redesignated from 1.1502–90T; amended; heading and introductory text revised 36127
1.1502–91A Redesignated from 1.1502–91T; heading revised; (h)(2) amended....36127
1.1502–92A Redesignated from 1.1502–92T; heading revised 36127
1.1502–93A Redesignated from 1.1502–93T; heading revised; (c) amended 36128
1.1502–94A Redesignated from 1.1502–94A; heading revised; (b)(4) Example 3 amended....36128
1.1502–95A Redesignated from 1.1502–95T; heading revised 36128
1.1502–96A Redesignated from 1.1502–96T; heading revised 36128
1.1502–97A Redesignated from 1.1502–97T; heading revised; 36128
1.1502–98A Redesignated from 1.1502–98T; heading revised 36128
1.1502–99A Redesignated from 1.1502–99T; heading and (a) revised; (b)(2)(ii) and (c)(2)(i) amended 36128
1.1503–2A (f)(1)(i) introductory text, (C), (2)(i) and (ii) amended 36101
1.1520–20 (g)(5) redesignated as (g)(4); (g)(1), new (4)(i)(A) and new (B) amended; new (g)(4)(ii) redesignated as (g)(4)(iii); new (g)(4)(ii) added 36127
1.6038B–1 (b)(1)(i), (3) introductory text, (c) and (g) corrected 15686
(b)(2)(i) introductory text corrected 15687
(a) amended; (b)(1)(i), (d), (e) and (g) revised....43082
1.6038B–1T Heading and (e) revised; (g) amended....43083
1.6038B–2 (j)(1)(ii) corrected 15686
1.6109–2 (a) introductory text amended; (d) added....43911
1.6109–2T Added 43911
1.6302–4 Revised 37676
1.7520 (c)(1) heading, (2) heading, introductory text and (d) revised; (b)(2) and (c)(2)(iii) amended 23210
1.7520–1 (a)(2), (3) and (c)(1) amended 23229
1.7520–1T Added 23210
(c)(2) heading and (iii) corrected 33195
7 Technical correction 15687
20 Authority citation amended 23210, 37676
20.2031–0 Revised....23211
20.2031–7 Heading, (c) through (d)(5), (6) heading, introductory text and (e) revised; (d)(6) Tables S and 80CNSMT transferred to 20.2031–7A 23212
20.2031–7T Added 23212
(c) table and (d)(7) table corrected 33195
20.2031–7A Undesignated center heading revised 23211
20.2031–7A Heading revised; (e) added 23211
(e)(4) Tables S and 80CNSMT transferred from 20.2031–7 and amended 23212
(e)(4) corrected 33195
20.2032–1 (f)(1) and (2)(iv) Examples 1, 2 and 3 amended....23229
20.2055–2 (f)(4) revised 23222
(f)(2)(iv) Example 3 corrected 33196
20.2056A–4 (c)(4)(ii)(B) and (d) Example 4 amended 23229
(c)(4)(ii)(B) corrected....33196
20.6302–1 Added 37676
20.7520–1 (b)(2) and (c)(2)(iii) amended; (c)(1) heading, (2) heading, introductory text and (d) revised....23222
20.7520–1T Added....23223
(c)(2) heading corrected....33195

CHANGES APRIL 1, 1999 THROUGH SEPTEMBER 30, 1999

25 Authority citation amended 23223, 37676
25.2512–0 Revised 23223
25.2512–5 Heading, (c), (d) and (e) revised 23224
25.2512–5T Added 23224
25.2512–5A Undesignated center heading revised 23226
25.2512–5A Heading revised; (e) added 23226
25.6302–1 Added 37676
25.7520–1 (b)(2) and (c)(2)(iii) amended; (c)(1) heading, (2) heading and (d) revised 23227
(c)(1) corrected 33196
25.7520–1T Added 23227
(c)(2) heading corrected 33195
25.7520–3 (b)(2)(v) Example 5 and (4) Example revised 23228
31 Authority citaiton amended 32408
31.3121(v)(2)–1 (b)(5) Examples 10 and 11 and (g)(5) Example 8 corrected 15687
31.3221–4 Added 42833
31.6302–1 (f)(4) revised 32409
(h)(2) heading and (ii) revised; (j), (k), (m) redesignated as (k), (m), and (n); (h)(2)(i) heading, (C), (iii) and new (j) added 37676
31.6302–1T Removed 32409
40 Authority citation amended 37677
40.6302(a)–1 Added 37677
54 Technical correction 15873
301 Authority citation amended 17285, 51242
Technical correction 41783
301.6104(d)–2 Added 17285
301.6104(d)–3 Added 17285
301.6104(d)–4 Added 17288
301.6104(d)–5 Added 17289
301.6109–1 (a)(1)(i), (ii) introductory text, (A), (B) and (h)(2)(iii) revised 51242
301.6109–1T Removed 51242
301.6109–3 Added 51242
301.6109–3T Removed 51243
301.6311–2T (c)(2) amended 36569
301.6402–5 (h) added 48548
301.6402–6 (n) revised 48548
301.6402–7 (g)(2)(iii), (3) Example 2 and (h)(1)(ii) Example amended 36101
301.7122–1 Removed 39024
301.7122–0T Added 39024
301.7211–1T Added 39024
301.7701–3 (f)(1) amended 37678
301.7701–3T Removed 37678
602 Technical correction 15687
Technical correction 15873, 41783
602.101 (a) amended; (b) removed; (c) redesignated as (b) 15688
(b) table amended (OMB numbers) 17290, 36116, 36175, 38181, 37678, 43083, 43618, 51243
801 Added 42835

Proposed Rules:

1 ....16372, 23245, 23554, 23811, 24096, 25222, 26348, 26924, 27221, 27730, 27936, 31770, 32209, 32305, 35579, 37727, 43117, 43323, 43462, 43969, 46155, 46320, 46876, 46878, 48572, 49276, 50026, 50783
20 ....23245, 23811
25 ....23245, 23811, 33235
31 23811
40 23811
49 22819
54 15873
301 ....16640, 19217, 31529, 35102, 37727, 39106, 43324
602 ....15873, 43462

TITLE 27—ALCOHOL, TOBACCO PRODUCTS AND FIREARMS

Chapter I—Bureau of Alcohol, Tobacco and Firearms, Department of the Treasury (Parts 1—299)

1.3 (a) amended; (b) revised 49985
1.4 Redesignated as 1.10; new 1.4 added 49985
1.10 Redesignated from 1.10 and amended 49985
1.24 Introductory text amended 49985
1.25 Revised 49985
1.27 Amended 49985
1.29 Revised 49985
1.30 Amended 49985
1.31 Amended 49985
1.35 Revised 49985
1.40 Amended 49985
1.41 Amended 49985
1.42 Amended 49985
1.50 Amended 49985

CHANGES APRIL 1, 1999 THROUGH SEPTEMBER 30, 1999

TITLE 27 Chapter I—Con.

1.51 Amended 49985
1.52 Amended 49985
1.55 Amended 49985
1.56 Revised 49985
1.58 Amended 49985
1.59 Introductory text and (c) amended 49985
4 Compliance date notification 51896
4.21 (e)(1)(i) amended 50252
4.22 (b)(5) amended 50253
4.91 Amended 49388
4.92 (b) amended; (c) added 49388
24 Compliance date notification 51896
24.177 Amended 46844
24.178 (b)(3) and (4) revised 50253
24.180 Amended 46845
178.11 Amended 17291
178.22 (a)(3) and (b) amended 17291
178.25 Amended 17291
178.35 Amended 17291
178.41 (b) and (c) amended 17291
178.45 Amended 17291
178.47 Amended 17291
178.48 Amended 17291
178.52 Amended 17291
178.53 Amended 17291
178.54 Amended 17291
178.56 (b) amended 17291
178.57 (a) amended 17291
178.60 Amended 17291
178.71 Amended 17291
178.72 Amended 17291
178.73 Amended 17291
178.74 Amended 17291
178.76 Amended 17291
178.78 Amended 17291
178.95 Amended 17291
178.111 (b)(1) and (c) amended 17291
178.115 (a) amended 17291
178.122 (c) amended 17291
178.123 (c) amended 17291
178.124 (i) amended 17291
178.125 (h) amended 17291
178.126 Amended 17291
178.127 Amended 17291
178.130 (e) amended 17291
178.144 (i)(4) amended 17291
200.5 Amended 49084
200.25 Amended 49084
200.27 Heading and section amended 49084
200.29 Amended 49084
200.31 Amended 49084
200.35 Amended 49084
200.36 Amended 49084
200.37 Amended 49084
200.38 Amended 49084
200.45 Amended 49084
200.46 Amended 49084
200.48 Introductory text amended 49084
200.49 Amended 49084
200.49a Introductory text amended 49084
200.49b Introductory text and (b) amended 49084
200.55 (a) introductory text amended 49084
200.57 Amended 49084
200.59 Amended 49084
200.60 (a), (b) and (c) amended 49084
200.61 Amended 49084
200.62 Amended 49084
200.64 Amended 49084
200.65 Amended 49084
200.70 Amended 49084
200.71 Amended 49084
200.72 Amended 49084
200.73 Amended 49084
200.75 Amended 49084
200.78 Amended 49084
200.79 (b) amended 49084
200.80 Amended 49084
200.85 Introductory text amended 49084
200.95 Amended 49084
200.105 Amended 49084
200.106 (a) amended 49084
200.107—200.110 Undesignated center heading amended 49084
200.107 Amended 49084
200.107a Heading and (a)(3) amended 49084
200.109 Amended 49084
200.110 Amended 49084
200.115 Amended 49084
200.116 Amended 49084
200.117 Amended 49084
200.126 Amended 49084
200.129 Amended 49084
252.62 (c) amended 46845

Proposed Rules:

4 ....17588, 33448, 50265, 51933
5 17588
7 17588
9 ....24308, 52483
24 ....50265, 51933
178 33450
179 33450

CHANGES JULY 1, 1999 THROUGH SEPTEMBER 30, 1999

TITLE 28—JUDICIAL ADMINISTRATION

Chapter I—Department of Justice (Parts 0—199)

0.14 Removed 37042
0.85 (b) amended; (j) revised....52226
0.137 Removed....46846
0.138 Revised....46846
0.157 (b), (c) and (d) revised; (e) removed....46846
16 Authority citation revised....52226
16.30 Revised....52226
16.31 Revised....52226
16.32 Amended 52226
16.33 Amended 52226
16.34 Amended 52226
20 Authority citation revised....47102
20.1 Revised 52226
20.3 Revised 52226
20.25 Amended 47102
20.30—20.38 (Subpart C) Revised 52227
20 Appendix amended 52229
22 Authority citation revised....47102
22.29 Revised....47102
32.31—32.40 (Subpart B) Heading revised....49953
32.31 Revised....49953
32.32 (a), (b)(3), (c), (d) and (f) revised....49953
32.33 (a)(1) revised....49953
32.34 (b)(2) revised....49953
32.35 (a) revised....49953
32.37 (c) revised; (d) added 49954
36 Authority citation revised....47103
36.504 (a)(3)(i) and (ii) revised 47103
50.12 Revised....52229
68 Regulation at 64 FR 7073 confirmed....49660
68.1 Regulation at 64 FR 7073 confirmed....49660
68.2 Regulation at 64 FR 7073 confirmed; amended 49660
68.3 Regulation at 64 FR 7074 confirmed 49660
68.6 Regulation at 64 FR 7074 confirmed 49660
68.7 Regulation at 64 FR 7074 confirmed 49660
68.9 Regulation at 64 FR 7075 confirmed 49660
68.10 Regulation at 64 FR 7075 confirmed 49660
68.14 Regulation at 64 FR 7075 confirmed 49660
68.22 Regulation at 64 FR 7076 confirmed 49660
68.23 Regulation at 64 FR 7076 confirmed 49660
68.24 Regulation at 64 FR 7077 confirmed 49660
68.27 Regulation at 64 FR 7077 confirmed 49660
68.33 Regulation at 64 FR 7077 confirmed; (c) heading, introductory text and (3)(iii) revised....49660
68.38 Regulation at 64 FR 7078 confirmed 49660
68.42 Regulation at 64 FR 7079 confirmed 49660
68.52 Regulation at 64 FR 7079 confirmed; (c)(5) amended 49660
68.53 Regulation at 64 FR 7081 confirmed 49660
68.54 Regulation at 64 FR 7082 confirmed 49660
68.55 Regulation at 64 FR 7082 confirmed 49660
68.56 Regulation at 64 FR 7083 confirmed 49660
68.57 Regulation at 64 FR 7083 confirmed 49660
68.58 Regulation at 64 FR 7083 confirmed 49660
71 Authority citation revised....47103
71.3 Amended; (a) introductory text and (f) introductory text revised; (a) concluding text and (f) concluding text 47103
76 Authority citation revised....47103
76.3 (a) revised 47103
85 Added 47103
90 Authority citation revised....39783
90.100—90.106 (Subpart E) Added 39783

Chapter V—Bureau of Prisons, Department of Justice (Parts 500—599)

505 Revised 43881
553 Authority citation revised....36753
553.10 Amended....36753
553.11 Revised 36753
553.12 Revised 36754
553.13 (b)(2)(iii) amended....36754
553.14 Revised 36754

CHANGES JULY 1, 1999 THROUGH SEPTEMBER 30, 1999

TITLE 28

Chapter VI—Offices of Independent Counsel, Department of Justice (Parts 600—699)

600 Revised 37042

Proposed Rules:

5....37065
16....49117
302....48336
540....40718

TITLE 29—LABOR

Subtitle A—Office of the Secretary of Labor (Parts 0—99)

18.9 (e)(2) revised 47089

Chapter II—Office of Labor-Management Programs, Department of Labor (Parts 200—299)

215 Guidelines....40990

Chapter V—Wage and Hour Division, Department of Labor (Parts 500—899)

697.1 (a)(1), (b)(1), (2), (c)(1), (d)(1), (e)(1), (f)(1), (g)(1), (h)(1), (i)(1), (j)(1), (k)(1), (l)(1), (m)(1), (n)(1), (o)(1) and (p)(1) revised....48525
697.3 Revised....48525

Chapter X—National Mediation Board (Parts 1200—1299)

1203.1 Amended....40287
1203.2 Amended....40287
1203.3 (a) amended 40287
1205.4 Amended....40287
1209 Authority citation revised 40287
1209.7 (f) amended....40287
1209.8 (d) amended 40287

Chapter XIV—Equal Employment Opportunity Commission (Parts 1600—1699)

1610.4 Regulation at 63 FR 1341 confirmed 45164
1610.5 Regulation at 63 FR 1341 confirmed 45164
1610.8 Regulation at 63 FR 1341 confirmed 45164
1610.9 Regulation at 63 FR 1341 confirmed 45164
1610.10 Regulation at 63 FR 1342 confirmed 45164
1610.11 Regulation at 63 FR 1342 confirmed 45164
1610.14 Regulation at 63 FR 1342 confirmed 45164
1610.15 Regulation at 63 FR 1342 confirmed 45164
1610.18 Regulation at 63 FR 1342 confirmed 45164
1610.21 Regulation at 63 FR 1342 confirmed 45164
1610.34 Regulation at 63 FR 1342 confirmed 45164
1614.102 (b)(2) through (6) redesignated as (b)(3) through (7); (b)(2) added; (c)(5) revised....37655
1614.103 (b)(3) amended; (b)(4) revised; (5), (6), and (7) added 37655
1614.105 (b) redesignated as (b)(1); new (b)(1) and (d) amended; (b)(2) added; (f) revised 37656
1614.106 (d) redesignated as (e); new (d) added; (e) revised 37656
1614.107 (a) through (h) redesignated as (a)(1) through (8); introductory text redesignated as (a) introductory text and revised; (7) and (8) revised; (9) and (b) added....37656
1614.108 (b) amended; (f) revised; (g) added....37656
1614.109 (b) through (g) redesignated as (d) through (i); (a), new (f)(3) introductory text and new (i) revised; new (b) and new (c) added; new (f) introductory text removed....37657
1614.110 Revised 37657
1614.201 (a), (c)(1), and (2) amended....37658
1614.204 (b) revised; (d)(2) through (6) amended; (d)(7), (e)(1), (g)(2), (4), and (l)(3) revised; (j)(7) amended....37658
1614.302 (d)(1)(i) amended....37659
1614.401 (a) revised; (b), (c), and (d) redesignated as (c), (d), and (e); new (b) added; new (c) revised....37659
1614.402 (a) revised 37659
1614.403 Revised 37659
1614.404 (c) added 37659

CHANGES JULY 1, 1999 THROUGH SEPTEMBER 30, 1999

1614.405 (a) and (b) revised 37659
1614.407 Removed; new 1614.407 redesignated from 1614.408; (a) and (b) amended; 37659
1614.408 Redesignated as 1614.407; new 1614.408 redesignated from 1614.409 37659
1614.409 Redesignated as 1614.408; new 1614.409 redesignated from 1614.410 37659
1614.410 Redesignated as 1614.409 37659
1614.501 (e)(1) introductory text and (2)(ii) amended; (e)(1)(iv), (2)(i), (ii)(A) and (B) revised 37659
1614.502 (a) amended; (b) introductory text and (2) revised; (b)(3) added 37660
1614.504 (a) and (b) amended....37660
1614.505 Added 37660
1614.603 Amended 37661
1614.604 (b) amended 37661
1614.605 (d) amended 37661
1614.606 Revised 37661

Chapter XVII—Occupational Safety and Health Administration, Department of Labor (Parts 1900—1999)

1917.1 (a)(2)(xiv) revised 46847
1918.1 (b)(10) revised....46847

Chapter XXV—Pension and Welfare Benefits Administration, Department of Labor (Parts 2500—2599)

2575 Added 42246
2570 Authority citation revised 42246
2570.100—2570.502c–3 (Subpart E) Redesignated as 2575.100—2575.502c–3 (Subpart A) 42246
2575.100—2575.502c–3 (Subpart A) Redesignated from 2570.100—2570.502c–3 (Subpart E)....42246

Chapter XXVII—Federal Mine Safety and Health Review Commission (Parts 2700—2799)

2700.3 (c) revised 48712
2700.5 (c), (d) and (f) revised....48712
2700.7 (c) and (d) revised 48713
2700.9 Revised 48713
2700.10 (c) redesignated as (d); new (c) added; new (d) revised; 48713
2700.45 (a) and (f) revised 48713
2700.70 (a), (d) and (e) revised; (f) and (g) redesignated as (g) and (h); new (f) added 48713
2700.74 (b) revised; (c) added 48714
2700.75 (c) and (d) revised; (f) redesignated as (g); new (f) added 48714
2700.76 (a) revised....48714

Chapter XL—Pension Benefit Guaranty Corporation (Parts 4000—4999)

4044 Technical correction 51587
4044 Appendix B amended.....38115, 44128, 49986

Proposed Rules:

1908 35972
1910 45098
1926 ....38078, 47461, 51722
2510....38390, 51277
2520....42792, 42797
2560....42792, 42797
2570 42797
4044 38534

TITLE 30—MINERAL RESOURCES

Chapter I—Mine Safety and Health Administration, Department of Labor (Parts 1—199)

26 Removed....43282
29 Removed....43282
46 Added; eff. 10–2–00....53130
48.21 Amended; eff. 10–2–00....53130
50 (Subchapter M) Redesignated as 50 (Subchapter I); eff. 9–13–00....49630
56—58 (Subchapter N) Redesignated as 56—58 (Subchapter K); eff. 9–13–00....49630
56 Technical correction 49636
56.5050 Undesignated center heading and section removed; eff. 9–13–00 49629
57 Technical correction 49636
57.5050 Undesignated center heading and section removed; eff. 9–13–00 49629

CHANGES JULY 1, 1999 THROUGH SEPTEMBER 30, 1999

TITLE 30 Chapter I—Con.

57.22303 Revised 43283
62 (Subchapter M) Added; eff. 9–13–00....49630
62 Technical correction 49636
70 Authority citation revised 43285
Technical correction 49636
70.204 (a) and (e) revised 43285
70.500—70.511 (Subpart F) Removed; eff. 9–13–00 49630
71 Authority citation revised 43285
Technical correction 49636
71.204 (a) and (e) revised 43286
71.800—71.805 (Subpart I) Removed; eff. 9–13–00 49630
75.360 Heading and (a)(1) revised 45170
75.506 (d) revised 43283
75.800–4 Revised 43287
75.1800—75.1808 (Subpart S) Removed 43287
90.201—90.220 (Subpart C) Authority citation revised....43286
90.204 (a) and (e) revised 43286

Chapter II—Minerals Management Service, Department of the Interior (Parts 200—299)

202.51 (b) revised 43513
202.150—202.152(Subpart D) Heading revised....43513
202.150 (b)(1), (e)(1), (2) and (f) amended 43513
202.151 (a)(2) amended 43513
202.550—202.558 (Subpart J) Added 43514
206.51 Amended 43288
206.53 (c) amended....43288
206.151 Amended 43288
206.156 (d) amended 43288
206.158 (e) amended 43288
206.159 (a)(1)(i) and (e)(2) amended....43288
206.160 Correctly designated 43288
206.170—206.181 (Subpart E) Revised 43515
206.172 (h) amended....43288
206.173 (a)(2) amended 43288
206.174 (d)(2) amended 43288
206.176 (c)(3) amended 43288
206.177 (b)(3)(ii) and (d)(1) amended....43288
206.251 Amended 43288
206.258 (a) amended....43288
206.259 (c)(2)(ii) amended 43288
206.261 (b) revised....43288
206.262 (c)(2)(v) redesignated as (c)(2)(iv); (d)(2) and (3) added; (e)(2) revised 43288
206.263 (b) amended....43289
206.264 Amended 43289
206.451 Amended 43289
206.457 (a) amended....43289
206.460 (b) revised....43289
206.461 (e)(1) amended 43289
206.462 (b) and (c) amended 43289
206.463 Amended 43289
206.464 (a) amended....43289
210 Authority citation revised....38122
210.10 (c)(1), (2), (7), and (d) revised....38122
210.20—210.22 (Subpart A) Added 38122
210.52 Revised 38123
216 Authority citation revised....38123
216.11 Added....38123
216.50 (a) revised; (b), (c), and (d) redesignated as (f), (g), and (h); new (b) through (e) added 38123
216.53 Revised 38123
216.55 Revised 38123
216.56 (b) revised; (c) added 38123
227.101 Revised....36784
250.1010 (a) amended 42598
256.46 (b) revised 40767
290.110 Added 50753
290.111 Added 50753

Chapter VII—Office of Surface Mining Reclamation and Enforcement, Department of the Interior (Parts 700—999)

904.25 Table amended....50756
914.15 Table amended....43913
920.15 Table amended....36786
920.16 (l) revised....36786
934.15 Table amended....38827
936.15 Table amended....52232
943.15 Table amended....43923

Proposed Rules:

57 ....36632, 36826, 40533
72 36826
75 ....36632, 36826, 40533
206 ....45213, 50026
901....48573
904....37067
913....44674
914....38165, 44448, 50026
916....40323

CHANGES JULY 1, 1999 THROUGH SEPTEMBER 30, 1999

917....38391
918....49118
920....38392
924....40326
935....42887
936....43327
938....36828
946....45489

TITLE 31—MONEY AND FINANCE: TREASURY

Chapter I—Monetary Offices, Department of the Treasury (Parts 51—199)

100 Authority citation revised....39920
100.11 (b) revised....39920
100.12 (b) revised....39920
103 Exception....41041
103.11 (c)(7) and (n)(3) revised; (i), (n)(4), (5) and (10) removed; (n)(6) through (n)(9) redesignated as (n)(4) through (n)(7); new (n)(5), new (6) and new (7) amended; (uu) and (vv) added....45450
103.36 (b)(10) amended....45453
103.37 (c) added....45453
103.41—103.54 (Subpart D) Redesignated as 103.51—103.64 (Subpart E); new 103.41 (Subpart D) added....45451
103.56 (b)(7) amended....45453
103.57 (d) and (e) amended....45453
103.61—103.67 (Subpart E) Redesignated as 103.71—103.77 (Subpart F)....45451
103.72 Introductory text amended....45453
103.73 (a) introductory text, (1), (b) introductory text and (1) amended....45453
103.74 (a) amended....45453
103.75 (a) and (c) introductory text amended....45453
103.76 Amended....45453
103.70—103.77 (Subpart F) Redesignated as 103.80—103.87 (Subpart G)....45451
103.82 Amended....45453
103.83 (b) amended....45453
103.85 Amended....45453
103.86 (a) introductory text and (b) amended....45453

Chapter II—Fiscal Service, Department of the Treasury (Parts 200—399)

306.1 Revised....38125
306.2 (c) revised....38125
306.3 Revised....38125
306.12 Amended....38125
306.15 (a) revised; (b) introductory text amended; (b)(2) revised....38125
306.17 Revised....38126
306.19 Revised....38126
306.23 (c) revised; (g) amended....38126
306.24 Amended....38126
306.25 (a) amended....38126
306.26 Revised....38126
306.27 Revised....38126
306.28 Removed....38126
306.37 (d) revised....38126
306.38 Revised....38126
306.40 Amended....38126
306.41 Amended....38126
306.43 Amended....38126
306.56 (a) and (b) amended....38126
306.57 (c)(1) amended....38126
306.117 Heading and (d) revised; (b) amended....38126
315.31 (b) and (c) amended; (h)(2) and (7) removed; (h)(3) through (6), (8) and (i) redesignated as (h)(2) through (5), (6) and (7); (h)(1), new (5), new (6) and new (7) revised....40486
353.31 (c)(2), (d), and (e) removed; (c)(1), (f), (g), and (h) redesignated as (c) through (f); (b) and new (c) amended; new (f)(2) and new (7) removed; new (f)(3) through (f)(6), new (f)(8), and (i) redesignated as (f)(2) through (5), (6) and (7); new (f)(1), (5)(ii), (6), and (7) revised....40487
357.26 Heading, (a), and (b) heading revised; (b)(1)(i), (iv), (2), (3), (c) and (d) removed; (b)(1)(ii), (iii), (v), and (vi) redesignated as (b), (c), (d) and (e); new (c) heading, new (d) heading, and (e) heading added....40487
357.30 Revised....40487
370 Revised....40487

CHANGES JULY 1, 1999 THROUGH SEPTEMBER 30, 1999

TITLE 31

Chapter V—Office of Foreign Assets Control, Department of the Treasury (Parts 500—599)

538.405 Revised 41786
538.523 Added 41787
538.524 Added 41787
538.525 Added 41788
538.526 Added 41788
538 Appendix A added 41788
550 Authority citation revised 41789
550.405 Revised 41789
550.569 Added 41789
550.570 Added 41790
550.571 Added 41790
550.572 Added 41790
550.573 Added 41791
550 Appendix A added 41791
560.405 Added 41791
560.530 Added 41791
560.531 Added 41792
560.532 Added 41793
560.533 Added 41793
560 Appendix designated as Appendix A; Appendix B added 41793
590 Revised 43926
Chapter V Appendix A amended 35576, 35577

Proposed Rules:

1 46627
203 41748
375 42626

TITLE 32—NATIONAL DEFENSE

Chapter I—Office of the Secretary of Defense (Parts 1—399)

199.2 (b) amended 46134
199.3 Revised 46135
199.4 (d)(3)(vii) and (g)(48) revised; interim 45454
(e)(5)(iii)(B), (f)(1), (2) introductory text, (ii) introductory text, (iii), (iv), (3) introductory text, (i), (iii), (4) introductory text and (ii) revised 46140
199.8 (a) and (d)(1) revised 46141
199.13 (i) revised 38576
199.20 (d)(1)(iv) added 46141
321 Revised 49660

Chapter V—Department of the Army (Parts 400—699)

505.5 (e)(13) revised 45877

Chapter VI—Department of the Navy (Parts 700—799)

701 Added 49850

Chapter VII—Department of the Air Force (Parts 800—1099)

989 Revised 38129

Chapter XVIII—National Counterintelligence Center (Parts 1800—1899)

Chapter XVIII Established; interim 49878

Chapter XX—Information Security Oversight Office, National Archives and Records Administration (Parts 2000—2099)

2001.55 Added 49389
2004 Added 51854

Proposed Rules:

230 43856
231a 43856
231 43858
775 37069
776 37473

TITLE 33—NAVIGATION AND NAVIGABLE WATERS

Chapter I—Coast Guard, Department of Transportation (Parts 1—199)

100.35–T05–064 Added (temporary) 39416
100.35–T05–070 Added (temporary) 46273
100.35–T05–079 Added (temporary) 50449
100.35–T08–046 Added (temporary) 42278
100.35T–08–048 Added (temporary) 42598
100.35–T08–049 Added (temporary) 43290
100.37T–07–063 Added (temporary) 50757

CHANGES JULY 1, 1999 THROUGH SEPTEMBER 30, 1999

100.114 (a) table corrected.....37583
100.515 Implementation (temporary).....46274
100.519 Implementation (temporary).....51047
100.1103 Revised.....39029
100.1104 Removed.....39030
100.1203 Removed.....39030
110.155 (c)(6) added.....38829
110.156 (b)(11) added; eff. 8–28–99 through 11–28–99.....49669
110.183 (b) revised.....42279
117 Temporary drawbridge operations regulations.....36239, 36569, 36570, 42033, 44131, 44826, 46273, 47389, 49391, 49669, 51444
117.595 Revised.....46275
117.723 (f) revised; interim.....38831
117.755 Revised.....44130
117.799 (d) revised.....46276
117.869 (a)(3) added; eff. 7–26–99 through 9–15–00.....37679
117.911 (f) revised; interim.....38830
117.949 Suspended; eff. 7–26–99 through 10–1–99.....42600
117.T408 Added (temporary).....50254
117.T950 Added (Temporary).....42600
160.307 (g) revised; interim; eff. 8–2–99 through 3–31–00.....41794
160.313 (a)(1), (2), and (b)(2) revised; interim; eff. 8–2–99 through 3–31–00.....41794
160.315 (b)(2) revised; interim; eff. 8–2–99 through 3–31–00.....41795
160.317 (a)(1), (2), and (b)(2) revised; (f) and (g) redesignated as (e) and (f); interim; eff. 8–2–99 through 3–31–00.....41795
160.301—160.317 (Subpart D) Appendix A revised; eff. 8–2–99 through 3–31–00.....41796
165 Technical correction.....36572
165.T01–030 Added (temporary).....36572
165.T01–094 Added (temporary).....46849
165.T01–102 Added (temporary).....36573
165.T01–104 Added (temporary).....39033
165.T01–110 Added (temporary).....39034
165.T01–115 Added (temporary).....37681
165.T01–118 Added (temporary).....43291
165.T01–141 Added (temporary).....45880
165.T01–145 Added (temporary).....46277
165.T01–147 Added (temporary).....49671
165.T01–149 Added (temporary).....46567
165.T01–152 Added (temporary).....49393
165.T01–154 Added (temporary).....49394
165.T01–161 Added (temporary).....51244
165.T01–163 Added (temporary).....52233
165.T01–167 Added (temporary).....51899
165.T05–041 Added (temporary).....45879
165.T05–080 Added (temporary).....49669
165.T08–034 Added (temporary).....52434
165.T11–066 Added (temporary).....51900
165.T13–023 Added (temporary).....43292
165.T17–012 Added (temporary).....49395
165.161 Removed.....44659
165.166 Removed.....44659
165.167 Removed.....44659
165.170 Removed.....44659
165.174 Removed.....44659
165.175 Removed.....44659
165.178 Removed.....44659
165.1112 Added.....39030
173 Authority citation revised.....36243
173.85 Revised.....36243

Proposed Rules:

100.....41853, 47461, 52723
110.....38166, 47156, 52723
117.....36318, 39454, 44145, 44147—44149, 44151, 46322, 46323, 47751
165...36633, 39108, 39454, 47752, 49424, 52723
167.....46627
207.....47462

TITLE 34—EDUCATION

Subtitle A—Office of the Secretary, Department of Education (Parts 1—99)

75.118 (a) amended.....50391
75.215 Cross–reference amended.....50391
75.220 (b)(2) revised.....50391
75.511 Cross–reference revised.....50391
75.517 Amended.....50391
75.524 (b) amended; (b) note removed.....50391
75.530 Revised.....50391
75.618 Heading and cross–reference revised.....50391
75.621 Cross–reference revised.....50391
75.626 Cross–reference.....50392
75.650 Cross–reference and heading revised.....50392
75.702 Cross–reference revised.....50392
75.708 (b) revised.....50392
75.720 Cross–reference, (a)(1) and (c) revised.....50392
75.730 Cross–reference revised.....50392
75.732 Cross–reference revised.....50392
76.132 (a)(5) revised.....50392

CHANGES JULY 1, 1999 THROUGH SEPTEMBER 30, 1999

TITLE 34 Subtitle A—Con.

76.530 Revised 50392
76.681 Cross-reference removed 50392
77.1 Amended 50392
80.42 (b)(4) amended 50392

Chapter III—Office of Special Education and Rehabilitative Services, Department of Education (Parts 300—399)

379 Revised 48053

Chapter VI—Office of Postsecondary Education, Department of Education (Parts 600—699)

611 Added 42839
685.202 (a) and (c)(1) revised 46254
685.400 (d) added 46255
685.401 Removed 46255

Proposed Rules:

600—699 (Ch. VI) 46628
600 38272
668 ....38272, 38504, 41752, 43024, 43582
673 42206
674 ....41232, 42206
675 42206
676 42206
682 ....42176, 43024, 43428
685 43428
690 42206
694 39109

TITLE 35—PANAMA CANAL

No amendments to 35 CFR have been published in the FEDERAL REGISTER since July 1, 1999.

TITLE 36—PARKS, FORESTS, AND PUBLIC PROPERTY

Chapter II—Forest Service, Department of Agriculture (Parts 200—299)

242.24 Revised 35780
242.25 Added; eff. 7-1-99 through 6-30-00 35788
242.24 (a) introductory text and (1) correctly revised 35823
251.56 (a)(1)(ii)(G) note added 48960
251.80—251.102 (Subpart C) Authority citation revised 37846
251.84 Existing text designated as (a); (b) added 37846
251.90 (c) revised 37846
251.91 (a) revised 37846
251.92 (a)(8) added; (c) revised 37846
251.93 (b) revised 37846
251.94 (b) revised 37846
251.103 Added 37846

Chapter XII—National Archives and Records Administration (Parts 1200—1299)

1254.20 Regulation at 64 FR 19901 confirmed 48961

Proposed Rules:

13 41854
51 47336
242 49278
327 38854
1010 ....39951, 51488
1191 ....37326, 42056
1228 50028
1275 37922

TITLE 37—PATENTS, TRADEMARKS, AND COPYRIGHTS

Chapter I—Patent and Trademark Office, Department of Commerce (Parts 1—199)

1.1 (a)(2) revised 48917
1.4 (a)(2) amended; (d)(1) introductory text and (ii) revised; (d)(1)(iii) added 48917
1.5 (c) revised 48917
1.6 (a)(1) revised; (a)(4) added 48917
1.23 Revised 48917
2.1 Revised 48917
2.6 Introductory text, (a)(6) and (14) revised; (a)(20) and (21) added 48917
2.17 (c) and (d) added 48918
2.20 Revised 48918
2.21 Revised 48918
2.31 Removed 48918
2.32 Revised 48918
2.33 Revised 48918
2.34 Revised 48919
2.35 Redesignated as 2.37; new 2.35 added 48920
2.37 Removed; new 2.37 redesignated from 2.35 48920
2.38 (a) revised 48920

CHANGES JULY 1, 1999 THROUGH SEPTEMBER 30, 1999

2.39 Removed 48920
2.45 Revised 48920
2.51 (c), (d) and (e) removed 48920
2.52 Revised 48920
2.56 Revised 48921
2.57 Removed 48921
2.58 Removed 48921
2.59 Revised 48921
2.66 Revised 48921
2.71 Revised 48922
2.72 Revised 48922
2.76 (b), (e)(2) and (3) revised; (i) and (j) added 48922
(b)(1) introductory text corrected 51245
2.86 Revised 48923
2.88 (b) and (e) revised; (k) and (l) added 48923
(b)(1) introductory text corrected 51245
2.89 (a), (b) and (d) revised; (g) amended; (h) added 48923
(a)(3) and (b)(3) corrected 51245
2.101 (d)(1) revised 48924
2.111 (c)(1) revised 48924
2.146 (d) revised; (i) and (j) added 48924
2.151 Revised 48924
2.155 Revised 48924
2.156 Revised 48924
2.160 Added 48924
2.161 Revised 48924
2.162 Revised 48925
2.163 Revised 48925
2.164 Revised 48925
2.165 Revised 48925
2.166 Revised 48925
2.167 (c) revised 48925
2.168 Revised 48925
2.173 Heading and (a) revised 48926
2.181 (a) revised 48926
2.182 Revised 48926
2.183 Revised 48926
2.184 Revised 48926
2.185 Added 48926
2.186 Added 48926
3.16 Revised 48926
3.24 Heading revised 48927
3.25 Added 48927
3.28 Revised 48927
3.31 (a) and (b) revised; (d) and (e) added 48927
6.1 Revised 48927

Chapter II—Copyright Office, Library of Congress (Parts 200—299)

201.1 (b) amended 36574
201.3 (c)(5) and (8) amended 36574
201.10 (b)(1)(v) and (e)(2) amended 36574
201.11 (d)(1), (e)(6), (7) and (h)(2)(i) amended 36574
201.17 (d)(1), (e)(2)(i), (h)(4)(iii), (j)(3)(iv)(A) and (k) amended 36574
201.18 (a)(1) and (3) amended 36574
(a)(4) added; (c)(1)(vi) amended; interim 41288
201.19 (a)(1), (2) and (4) amended 36574
(c)(4), (e)(4)(i) and (f)(3)(viii) amended 36575
(a)(5), (6) and (7) redesignated as (a)(6), (8) and (9); new (a)(5), new (7), (10), (11) and (e)(3)(ii)(E) added; new (a)(6), (e)(3)(i)(A), (B) and (4)(ii) amended; (e)(3)(ii)(D) revised; interim 41288
201.25 (c) amended; interim 49671
201.27 (c) and (e)(1) amended 36575
201.29 (e)(3) amended 36575
201.35 (a) amended 36575
(f) amended; interim 50759
201.36 (b)(1) and (c) amended 36575
201.37 (a) and (b)(1) amended 36575
202.3 (b)(7)(ii) amended 36575
202.17 (f)(2) amended 36575
202.20 (c)(2)(vii)(D)(*3*), (*4*), (*5*) and (xi)(A)(*2*) amended 36575
202.22 (a) and (c)(1) amended 36575
202.23 (c)(1), (2) and (d) amended 36575
203.3 (g) amended 36575
203.4 (f)(2) amended 36575
204.4 (a) amended 36575
204.5 (a) amended 36575
204.7 (a) amended 36575
204.8 (a) amended 36575
211.4 (e) amended 36575
211.5 (c)(2) and (d) amended 36575
212 Added; interim 36578
251.54 (e) amended 36575
251.56 (a) and (b) amended 36576
251.58 (b) amended 36576
253.3 (e)(4) amended 36576
253.8 (b)(1)(i)(A) and (ii)(D) amended 36576

CHANGES JULY 1, 1999 THROUGH SEPTEMBER 30, 1999

TITLE 37 Chapter II—Con.

259.3 (a)(5) amended 36576
260.2 (c)(1)(v) and (2) amended 36576
260.7 Amended 36576

Proposed Rules:

201....42316
212....36829
255....38861

TITLE 38—PENSIONS, BONUSES, AND VETERANS' RELIEF

Chapter I—Department of Veterans Affairs (Parts 0—99)

2 Authority citation revised....47111
2.1 Redesignated as 2.2; new 2.1 added....47111
2.2 Redesignated as 2.3; new 2.2 redesignated from 2.1 47111
2.3 Redesignated from 2.2 47111
2.6 (a) introductory text, heading, (1), (3) and (7) amended; (e)(1) removed; (g) authority citation revised 47111
14 Heading and authority citation revised 47111
14.600 Revised 47112
14.601—14.604 Undesignated center heading removed 47112
14.601 (a) heading revised; (b) heading and authority citation added 47112
14.602 (a) amended 47112
14.604 (a) and (c) amended; authority citation added....47112
14.605 Undesignated center heading removed....47112
14.605 (b) and (d) amended; authority citation added....47112
14.615 (a) amended; authority citation added 47112
17.133 Undesignated center heading and section added....44660
21.4001—21.4280 (Subpart D) Authority citation revised....52651
21.4138 Introductory text, (c) and (d) removed; (a) and (b) revised; OMB number 52651
21.5135 Revised....52652
21.5820 (b)(1), (2)(ii) introductory text, (A), (B), (3)(ii) introductory text, (A), and (B) amended; (b)(2)(ii)(C) and (3)(ii)(C) revised....44661
21.5822 (a) introductory text, (b)(1)(i), (ii), (2)(i), and (ii) amended 44661
Corrected....46974
21.7040 Heading revised....52652
21.7042 Heading revised; OMB number 52652
21.7135 (f)(1) introductory text and (2) authority citation and (3) authority citation revised 38577
(v)(2) revised....51901
21.7140 (a) revised; (b) removed; (c) through (g) redesignated as (b) through (f) 52652
21.7500—21.7807 (Subpart L) Authority citation revised....52652
21.7640 (b) authority citation, (c) authority citation, (e), authority citation and (f) amended; (d) revised....52652

TITLE 39—POSTAL SERVICE

Chapter I—United States Postal Service (Parts 1—999)

20 IMM amended; incorporation by reference....43293, 46142, 46278
111 DMM amended; incorporation by reference ...38832, 48094, 50450
261.4 Revised....41290
262.2 (b) revised; (d) added 41290
262.4 (a) and (b) amended 41290
262.5 (d)(2) amended 41290
263.3 (a) amended....41290
263.4 Removed; new 263.4 redesignated from 263.5 and amended....41290
263.5 Redesignated as 263.4; new 263.5 redesignated from 263.6 and revised 41290
263.6 Redesignated as 263.51290
264.3 (a) and (b) revised....41290
264.4 Amended 41290
265.3 (b) revised....41290
265.4 Amended 41290
265.6 (b) introductory text amended 41290
265.9 (b)(2)(ii) and (g)(4) amended 41290
265.7 (a)(2) amended 41290
265.12 (b)(7) amended....41291
266.3 (a), (c), and (d)(2) revised 41291
266.4 (b)(6)(i), (iii) and (iv) amended 41291

CHANGES JULY 1, 1999 THROUGH SEPTEMBER 30, 1999

266.5 (d) amended 41291
266.6 (a)(1) amended 41291
266.7 (a)(4) amended 41291
266.10 (b) amended 41291
267.5 (e)(3)(i) amended 41291

Chapter III—Postal Rate Commission (Parts 3000—3099)

3002.7 (c) amended 37402
3002 Appendix A revised 37402

Proposed Rules:

111 44681
265 46630
776 48124
3001 ....50031, 52725
3002 50031
3003 49120
3004 50031

TITLE 40—PROTECTION OF ENVIRONMENT

Chapter I—Environmental Protection Agency (Parts 1—799)

9.1 (b) table amended (OMB numbers) 36585, 37636, 42461, 43937
Regulation at 64 FR 42461 eff. date corrected to 12–2–99 43426
Table amended (OMB numbers); eff. 1–1–01 50610
22 Revised 40176
51 Authority citation revised 35763
51.121 (e)(2) and (3)(iii) revised 49992
51.300 (a), (b)(1) introductory text and (2) revised; (b)(3) added; eff. 8–31–99 35763
51.301 Amended; eff. 8–31–99 35763
(v) amended; eff. 8–31–99 35774
51.302 Heading, (a), (c) introductory text, (1), (2) introductory text, (4) introductory text and (iv) revised; eff. 8–31–99 35764
(c)(2)(i) and (4)(i) amended; eff. 8–31–99 35774
51.303 (a)(1), (c), (d), (g) and (h) amended; eff. 8–31–99 35774
51.304 (c) amended; eff. 8–31–99 35774
51.305 Heading and (a) revised; eff. 8–31–99 35764
51.306 Heading, (a)(1), (c) introductory text and (d) revised; eff. 8–31–99 35764
(a)(1) and (c)(6) amended; eff. 8–31–99 35774
51.307 (a) introductory text, (2) and (c) revised; eff. 8–31–99 35765
(b)(1) and (c) amended; eff. 8–31–99 35774
51.308 Added; eff. 8–31–99 35765
51.309 Added; eff. 8–31–99 35769
52 State implementation plan determinations 36243, 40287, 40767, 45454, 49084, 50254, 50762
52.70 (c)(29) added 47679
52.120 (c)(94) added 50762
52.220 (c)(168)(i)(F)(*2*), (173)(i)(C)(*2*), (196)(i)(E), (224)(i)(D), (244)(i)(A)(*3*) and (258)(i)(A)(*2*) added; eff. 8–2–99 35578
(b)(3)(ii) and (c)(6)(xv)(B) removed 37406
(c)(202)(i)(B), (254)(i)(H)(2), and (K) added 38836
(c)(263) and (264) added 39040
(c)(194)(i)(C)(*4*) and (199)(i)(D)(*6*) added 39920
(c)(235) removed; (c)(265) added 39926
(c)(254)(i)(D)(*2*) added 44135
(c)(179)(i)(E)(*3*), (G)(*2*), (184) introductory text, (i)(D) introductory text, (F)(*2*), (186)(i)(F), (197)(i)(C)(*3*) and (241)(i)(D) added 45174
(c)(39)(ii)(G), (225)(i)(A)(*4*) and (256)(i)(F)(*1*) added 45178
(c)(231)(i)(B)(*6*), (239)(i)(E)(*5*), (244)(i)(A)(*4*) and (262)(i)(C) added 45182
(c)(201) added 46852
(c)(226) added 47392
(c)(262)(i)(B)(*2*) and (264)(i)(A)(*2*) added 47395
(c)(247) added 48307
(c)(39)(ii)(D) removed; (b)(3)(ii) and (4) added 49400
(c)(164)(i)(C)(*4*), (249)(i)(B) and (254)(i)(C)(*4*) added 51690
(c)(32)(iv)(F) and (35)(xii)(G) added 52654
52.228 (b)(1)(iv) removed 49400
52.320 (c)(86) added 46288
52.336 Amended 47116
52.349 (c) added 46288
(d) added 51701
52.370 (c)(79) added 44414

CHANGES JULY 1, 1999 THROUGH SEPTEMBER 30, 1999

TITLE 40 Chapter I—Con.

(c)(80) and (82) added 52237
52.385 Table amended....44414
Table amended 52238
52.420 (c) table amended 48963, 52659
52.424 (b) removed 52660
52.470 (d) table amended 52657
52.473 Removed 42602
52.476 Added 42602
52.719 Removed 37851
52.720 (c)(150) added....37851
(c)(153) added 49403
52.725 (g) added 37851
52.820 Regulation at 64 FR 25827 withdrawn 35941
52.939 (c)(94) added 49408
52.970 (c) table amended 35939
(d) table and (e) table amended 35940
(e) table amended 38580
52.993 (d) and (e) added....35941
52.1070 (c)(129) added 38838
(c)(139) added 45184
(c)(137) and (138) added 51447
52.1120 (c)(119) added 48098
(c)(117) added 48303
52.1167 Table amended....48098, 48303
52.1170 (c)(112) added 39036
52.1220 (c)(50) added....44133
(c)(49) added....44411
52.1520 (c)(63) added....44420
(c)(61) and (62) added 52438
52.1525 Table amended 44420
52.1620 (c) table amended 36790
(b) revised; (d) and (e) table added 51692
52.1820 (c)(31) added....47401
(c)(31)(i)(A) corrected 52378
52.1870 (c)(118) added 47116
52.1881 (a)(4) and (8) revised; (a)(13) added 47116
52.1885 (a)(12) added 37406
52.1970 (c)(128) added 51060
52.2070 Redesignated as 52.2087; new 52.2070 added....43085
52.2087 Redesignated from 52.2070; heading and (a) revised....43085
52.2220 (d) table amended....37410
(c) table amended 38582, 49397
52.2270 Redesignated as 52.2299; new 52.2270 added....36589
(c) table amended....36794
52.2299 Redesignated from 52.2270; heading and (a) revised....36589
52.2320 (c)(41) added....36252
52.2420 (c)(134) added 47674
(c)(129) added 51051
52.2450 (b), (c) and (d) removed 47674
52.2520 (c)(42) added....37683
52.2570 (c)(99) added....44417
Regulation at 64 FR 44417 withdrawn 52438
58.50 Revised....42547
58 Appendix G revised....42547
60 Appendix A corrected 37196, 38241
Appendix A amended....53027
Appendix B amended....53032
60.4 (c) table amended 47401
62 Technical correction 52577
62.600—602 (Subpart D) Added....50771
62.1100—62.1104 (Subpart F) Heading revised....51451
62.1100 Undesignated center heading added; (b)(5) and (c)(5) added 51451
62.1115 Undesignated center heading and section added 51451
62.1950—62.1952 Undesignated center heading and sections added 50457
62.3340—62.3342 Undesignated center heading and sections added 36605
62.5100—62.5152 (Subpart V) Undesignated center heading and sections added 48717
62.5340 Undesignated center heading and section added 37855
Regulation at 64 FR 37855 withdrawn 47680
62.5425 Undesignated center heading and section added 37855
Regulation at 64 FR 37855 withdrawn 47680
62.6358 Undesignated center heading and section added 45187
62.7100—62.7102 (Subpart DD) Added 50768
62.8104 Undesignated heading and section added....38586
62.8105 Section and undesignated heading added....43094
62.8610—62.8612 (Subpart JJ) Undesignated center heading and sections revised 44421
62.9640—62.9642 Undesignated center heading and sections added 45884
62.10100 (b)(4) and (c)(4) added....46151

CHANGES JULY 1, 1999 THROUGH SEPTEMBER 30, 1999

62.10160 Undesignated heading and section added 46151
62.10626 (b)(3) added 52663
62.11860 Undesignated center heading and section added 41294
62.11870 Undesignated center heading and section added 41294
63.99 (a)(3) table corrected 42764
63.461 Amended 45193
63.462 (c) introductory text and (8) revised; (c)(9) added 45194
63.463 (a) introductory text, (c) introductory text, (d) introductory text, (e) introductory text and (2) introductory text revised; (e)(2)(viii), (ix), (x) and (g) added 45194
63.465 (f) added 45195
63.466 (a) introductory text revised; (a)(3), (4) and (5) added 45196
63.467 (a) introductory text revised; (a)(6) and (7) added 45196
63.468 (j) revised 37687
63.680 (a)(2)(v), (b)(1)(ii), (iii), (2)(v), (vi), (c), (d), and (e) revised; (b)(2)(viii) added 38963
63.681 Amended 38964
63.683 Revised 38965
63.684 (a), (b) introductory text, (1)(ii), (3) introductory text, (4) introductory text, (5), (d) through (g) revised 38967
63.685 (b), (c)(2), (f)(1)(ii)(A), (g)(2)(i)(B), (h)(2), (3), and (i) introductory text revised; (i)(3) added 38968
63.686 (b) introductory text revised; (b)(3) added 38969
63.687 (b) introductory text revised 38969
63.688 (b) and (c) revised 38969
63.689 (b), (c), (d) introductory text, and (5) introductory text revised 38970
63.690 Revised 38970
63.691 Revised 38970
63.693 Revised 38970
63.694 (a)(12) and (m) added; (b)(2)(ii), (iii), (3)(i), (c), (e) through (i) and (k) revised 38974
63.695 Revised 38977
63.697 (a) and (b) revised 38981
63.680—63.698 (Subpart DD) Table 1 revised 38981
63 (Subpart DD) Table 2 revised 38983
63.901 Amended 38985
63.902 (a) and (b)(3) introductory text revised 38986
63.905 Revised 38986
63.906 (a)(2) and (b)(2) revised; (d) added 38986
63.921 Amended 38987
63.925 (a) revised 38987
63.926 (a) revised 38988
63.941 Amended 38988
63.945 Revised 38988
63.946 (a)(2) and (b)(1)(ii) revised; (d) added 38989
63.961 Amended 38989
63.962 (b) revised 38990
63.964 (b)(2) revised 38990
63.965 (b) revised 38991
63.966 Revised 38991
63.1041 Revised 38991
63.1045 Added 38991
63.1046 (a) and (b)(3) revised 38991
63.1047 (a)(2) and (c)(1)(ii) revised; (e) added 38992
63.1200—63.1213 (Subpart EEE) Revised 53038
63.1350 (k) revised 53070
75.19 (c)(4)(ii)(A) corrected 37582
75.57 (c)(4)(iv) table corrected 37582
75 Appendixes A, B, D and E corrected 37582
80.41 (f) table amended 37689
80.81 (i) removed 49997
80.101 (f)(4) introductory text, (i) and (ii) added 37689
81.305 Amended 39418
81.306 Amended 46289, 51701
81.343 Amended 37411
82 Technical correction 39040
86.000–7 Regulation at 61 FR 54878 eff. 8–27–97 43936
86.000–8 Regulation at 61 FR 54878 eff. 8–27–97 43936
86.000–9 Regulation at 61 FR 54879 eff. 8–27–97 43936
86.000–21 Regulation at 61 FR 54882 eff. 8–27–97 43936
86.000–23 Regulation at 61 FR 54882 eff. 8–27–97 43936
86.000–24 Regulation at 61 FR 54882 eff. 8–27–97 43936
86.000–25 Regulation at 61 FR 54883 eff. 8–27–97 43936
86.000–26 Regulation at 61 FR 54883 eff. 8–27–97 43936

CHANGES JULY 1, 1999 THROUGH SEPTEMBER 30, 1999

TITLE 40 Chapter I—Con.

86.000–28 Regulation at 61 FR 54884 eff. 8–27–97 43936
86.004–9 Regulation at 61 FR 54889 eff. 8–27–97 43936
86.004–28 Regulation at 61 FR 54890 eff. 8–27–97 43936
86.108–00 Regulation at 61 FR 54890 eff. 8–27–97 43936
86.129–00 Regulation at 61 FR 54892 eff. 8–27–97 43936
86.159–00 Regulation at 61 FR 54894 eff. 8–27–97 43936
86.160–00 Regulation at 61 FR 54895 eff. 8–27–97 43936
86.161–00 Regulation at 61 FR 54897 eff. 8–27–97 43936
86.162–00 Regulation at 61 FR 54898 eff. 8–27–97 43936
86.162–03 Regulation at 61 FR 54899 eff. 8–27–97 43936
90.706 Corrected 36423
122.2 Amended 42462
Regulation at 64 FR 42462 eff. date corrected to 12–2–99 43426
122.21 (a), (c)(2), (e), (f) introductory text and (j) revised; (d)(3) removed; (q) added 42462
Regulation at 64 FR 42462 eff. date corrected to 12–2–99 43426
122.44 (j)(2) revised 42469
Regulation at 64 FR 42469 eff. date corrected to 12–2–99 43426
122 Appendix J added 42469
Regulation at 64 FR 42469 eff. date corrected to 12–2–99 43426
123.25 (a)(4) revised 42470
Regulation at 64 FR 42470 eff. date corrected to 12–2–99 43426
123.43 (b) added 42470
Regulation at 64 FR 42470 eff. date corrected to 12–2–99 43426
124.8 (b)(9) added 42470
Regulation at 64 FR 42470 eff. date corrected to 12–2–99 43426
141.151—141.55 (Subpart O) Appendix B amended 49672
141.35 Revised; eff. 1–1–01 50611
141.40 Revised; eff. 1–1–01 50612
142.15 (c)(3) removed; eff. 1–1–01 50620
142.16 (e) introductory text, (1) introductory text and (i)(C) revised; eff. 1–1–01 50620
180.102 Removed 39077
180.106 (b) added 41305
180.109 Removed 39053
180.124 Removed 39077
180.125 Removed 39053
180.130 Revised 39077
180.141 Removed 39053
180.150 Removed 39077
180.157 Revised 41822
180.161 Removed 39077
180.184 Revised 41822
180.189 Revised 39077
180.201 Removed 39053
180.205 (a) amended 39077
180.207 (a) table amended 39082
180.216 Removed 39053
180.221 Revised 39077
180.222 (a) table amended 39082
180.226 (a) table and (b) table amended 39082
180.244 Removed 39078
180.250 Removed 39078
180.252 Revised 39053
180.259 (a) heading and (2) added; (a) and (b) redesignated as (a)(1) and (c); new (a)(1) table amended; new (c) revised 39072
180.262 (a) amended 39078
180.265 Removed 39053
180.266 Removed 39053
180.267 Revised 39053
180.282 Removed 39053
180.283 Removed 39053
180.284 (b) amended 40767
180.292 (a)(1) table amended 39082
180.299 Table amended 39082
180.300 (a) table amended 39082
180.304 (a) introductory text revised; (a) table amended 39083
180.346 (a) amended 39083
180.353 (b) table amended 46292
180.355 (b) table amended 37863
(a) table amended 39083
180.362 (b) redesignated as (c); (a) heading and (c) heading added; (c) table amended 41822
180.363 Removed 39078
180.364 (a)(1) table amended 41823
180.377 (b) added 52457
180.384 Amended 39078
180.398 Removed 39053
180.402 Removed 39053
180.415 Revised 36801
(b) revised 37875
180.434 (b) table amended 41297, 41815
180.443 (b) table corrected 38308
180.449 (a) revised 48560
180.462 (b) added 46292
180.472 (b) table amended 39048

CHANGES JULY 1, 1999 THROUGH SEPTEMBER 30, 1999

(a) table amended 41810
180.473 (b)(1) and (b)(2) redesignated as (a)(3) and (a)(4); (b) added 44835
180.474 (b) amended 51251
180.475 Revised 36254
(b) added 47687
180.482 (a) table amended 37870
(a) introductory text redesignated as (a)(1); new (a)(1) table amended; (a)(2) added 39068
(b) table amended 51258
(a)(1) table amended 52463
180.495 (b) added 39059
(a) revised 51459
180.498 (b) redesignated as (d); new (b) and (c) added; (a) heading and new (d) heading revised 51067
180.503 (b) table amended 47689
180.508 (b) added 37861
180.510 (b) table amended 41812, 44829
180.511 (b) table amended 45887
180.513 (b) table amended 47692
180.515 (b) table amended 45890
180.520 Removed 39078
180.524 Removed 41823
180.527 (b) added 42846
180.555 Added 51907
180.556 Added 52450
180.597 (b) table amended 42286
180.1013 Removed 39053
180.1020 (b) amended 42849
180.1032 Removed 41818
180.1208 Added 51248
185.1500 Removed 39078
185.2500 Revised 39083
185.2700 Table amended 39083
(a) amended 39083
180.3550 (b) removed 41823
185.4650 Removed 39078
185.5000 Removed 39072
186.1500 Removed 39078
228.15 (l)(3)(vi) amended; (l)(3)(vii), (viii)(A)(*1*), (*2*), (*4*), (*5*), (*7*), (*11*), (*12*), and (*13*) revised 39933
260.10 Amended 36487, 53070
261.9 (b) and (c) revised; (d) added 36487
261.38 Table 1 amended 53070
261 Appendix IX amended 42037
262.10 (j) added 52392
262.90 Added 37636
262.100—262.108 (Subpart J) Added 52392
264.1 (g)(11)(ii) and (iii) revised; (g)(11)(iv) added 36488
(g)(12) added 37638
264.340 (b), (c) and (d) redesignated as (c), (d) and (e); new (b) added 53074
264.601 Introductory text revised 53074
265.1 (c)(14)(ii) and (iii) revised; (c)(14)(iv) added 36488
(c)(15) added 37638
265.340 (b) redesignated as (c); new (b) added 53075
266.100 (b) through (f) redesignated as (c) through (g); new (d)(1) introductory text and (3) introductory text revised; new (b) and (h) added 53075
266.101 (c)(1) revised 53075
266.105 (c) redesignated as (d); new (c) added 53075
266.112 (b)(1) introductory text amended; (b)(2)(i) revised 53076
266 Appendix VIII amended 53076
268.1 (f)(2) and (3) revised; (f)(4) added 36488
270.1 (c)(2)(viii)(B) and (C) revised; (c)(2)(viii)(D) added 36488
(c)(2)(ix) added 37638
270.19 Introductory text revised; (e) added 53076
270.22 Introductory text added 53076
270.42 Appendix I amended 53077
270.62 Introductory text added 53077
270.66 Introductory text added 53077
271 State hazardous waste management program authorizations 41823, 42602, 44836, 46298, 46302, 47692, 48099, 49998, 51702
271.1 (j) Table 1 amended 53077
272.1851 Revised 46570
272.2201 Revised 49680
272 Appendix A amended 46571, 49682
273.1 (a)(2) and (3) revised; (a)(4) added 36488
273.2 (a)(1), (b)(2) and (3) revised 36488
273.3 (a) introductory text revised 36488
273.4 (a) revised 36488
273.5 Revised 36488
273.6 Redesignated as 273.9 36488
273.8 Added 36488
273.9 Redesignated from 273.6 36488

CHANGES JULY 1, 1999 THROUGH SEPTEMBER 30, 1999

TITLE 40 Chapter I—Con.

273.9 Amended 36489
273.10 Revised 36489
273.13 (d) added 36489
273.14 (e) added 36489
273.30 Revised 36489
273.32 (b)(4) and (5) revised....36489
273.33 (d) added 36489
273.34 (e) added 36489
273.50 Revised 36490
273.60 (a) revised 36490
273.81 (a) revised 36490
300 Appendix B amended 39884, 44136, 47402, 48965, 50459, 50465, 50772, 51460, 51710, 52239, 52463, 52464, 52664, 52665
403 Appendix G revised 42567
430.24 (b)(2) revised; (c) added 36586
439.1 (n) added....48104
439.17 (d) removed; (e) redesignated as (d)....48104
439.27 (a) designation and (b) removed; introductory text revised 48104
439.37 (d) removed; (e) redesignated as (d)....48104
439.47 (a) designation and (b) removed....48104
501.15 (d)(1)(i)(B) reinstated 42434
(a)(4) removed....42470
Regulation at 64 FR 42470 eff. date corrected to 12–2–99 43426
503.2 (d) added....42568
503.10 (b)(1), (c)(1) and (d) through (g) revised 42568
503.16 (a)(1) and (2) revised....42569
503.17 (a)(1)(ii), (2)(ii), (3)(i)(B), (ii)(A), (4)(i)(B), (ii)(A), (5)(i)(B), (ii)(C), (F), (H), (J), (L), (6)(iii), (b)(3), (6) and (7) revised; (a)(4)(ii)(E) added 42569
503.18 (a)(2) revised 42570
503.21 (c) revised 42570
503.22 (b) revised 42570
503.26 (a)(1) and (2) revised....42570
503.27 (a)(1)(ii), (2)(ii), (b)(1)(i) and (2)(i) revised....42571
503.31 (g) revised 42571
503.32 (b)(2)(i) and (5)(v) revised 42571
503.33 (b)(10)(i) revised 42571
503.41 (c) through (o) redesignated as (d) through (h), (j) and (l) through (r); new (c), (i) and (k) added 42571
503.43 (c) and (d) revised; (e) added 42572
503.45 (a)(1), (b) through (f) revised; (h) added....42573
503.46 (a)(1), (3), and (c) revised 42573
503.47 (f) revised....42573
503 Appendix B revised 42573
745.107 Regulation at 61 FR 9087 eff. 4–22–97 39420
745.110 Regulation at 61 FR 9087 eff. 4–22–97 39420
745.113 Regulation at 61 FR 9087 eff. 4–22–97 39420
745.115 Regulation at 61 FR 9087 eff. 4–22–97 39420
745.226 (a)(5), (d)(2), and (f)(1) revised....42851
745.227 (a)(1) revised....42852
745.239 (b) and (c) revised....42852

Proposed Rules:

35 ....40064, 40084, 46234
49....48725, 48731
51 ....45491, 50036, 52731
52....36635, 36639, 36830, 36831, 37491, 37492, 37734, 37923, 38616, 38617, 38862, 38863, 39110, 39963, 40328, 40791, 42629, 42888, 42891, 42892, 44152, 44450, 44451, 44452, 45215—45217, 46325, 46331, 46878, 47464, 47465, 47754, 48126, 48127, 48337, 48725, 48731, 48739, 48970, 48976, 49425, 49756, 50787, 51088, 51278, 51488, 51489, 51493, 51722, 51723, 51937, 51943, 52265, 52486, 52737
55 45217
60....47465, 47234, 47276, 51088
62....36426, 37923, 38617, 41364, 43123, 45221, 45937, 46165, 48742, 50476, 50787, 50788, 51496, 52738
63....37734, 38993, 45116, 45221
80 50036
81 ....37492, 46331, 51723
90 40940
97 ....43124, 44452, 50041
122....46058
123....46058
124....46058
130....46012
131 ....37072, 46058
147....43329
148 ....40192, 46476, 48742, 49052
152....50672
156....50672
180....36640, 50043, 51723
197....46976
259....45632

CHANGES JULY 1, 1999 THROUGH SEPTEMBER 30, 1999

261.....40192, 42317, 44866, 45632, 46166, 46476, 48742, 49052, 50788
262.....40696
264.....46476, 49052
265.....46476, 49052
266.....45632
268.....40192, 40534, 46476, 48742, 49052
270.....45632
271.....40192, 42630, 43331, 44876, 46332, 46476, 47755, 48135, 48742, 49052, 50050, 51724
272.....46632, 49757
281.....43336, 46178
300.....39886, 40328, 41875, 42328, 42630, 43129, 43641, 43970, 44452, 44454, 44456, 44458, 45222, 45224, 46333, 46632, 47465, 47478, 47481, 50476, 50477, 51496
302.....40192, 46476, 48742, 49052
372.....42222, 51091
403.....39564, 47755
441.....45072
442.....38863
710.....46722
745.....40064

TITLE 41—PUBLIC CONTRACTS AND PROPERTY MANAGEMENT

Chapter 101—Federal Property Management Regulations (Parts 101–1—101–99)

101–35 (Subchapter F) Regulation at 61 FR 41003 effective date extended through 8–8–00.....38588
101–42.1102–10 (a) and (b) revised.....40772
101–43.304–2 (b) revised.....40773
101–43.305 Heading and (b)(2) revised.....40773
101–43.4801 Revised.....40773

Chapter 102—Federal Management Regulations (Parts 102–1—102–99)

Chapter 102 Established; interim.....39084

Chapter 301—Travel Allowances (Parts 301–1—301–99)

301–51 Revised; interim.....38528
301–52.17—301.52.21 Added; interim.....38529
301.54 Added; interim.....38529
301–70.700—301–70.706 (Subpart H) Added; interim.....38529
301–71.204 Revised; interim.....38530
301–71.208—301–71.211 (Subpart C) Added; interim.....38530
301–76 Added; interim.....38530
Chapter 301 Appendix A amended.....38587

Chapter 303—Payment of Expenses Connected with the Death of Certain Employees (Parts 303–1—303–2)

303–70.100 Revised.....45891
303–70.403 Heading revised.....45891
303–70.600—303–70.602 (Subpart G) Added.....45891

Proposed Rules:

51–2.....41882
51–5.....41882
301–11.....50051
301–74.....50051

CHANGES OCTOBER 1, 1998 THROUGH SEPTEMBER 30, 1999

TITLE 42—PUBLIC HEALTH

Chapter I—Public Health Service, Department of Health and Human Services (Parts 1—199)

50.401 Revised **66062**
50.402 Revised **66062**
50.403 Amended **66062**
50.404 (a) introductory text revised; (b) amended **66062**
50.405 Amended **66063**
50.406 (a), (c), (d) and (g) revised; (e) amended **66063**
68a Added **58312**
100 Authority citation revised 40518
100.3 (c)(3) redesignated as (c)(4); (a) table, (c)(1) and (3) added 40518

Chapter IV—Health Care Financing Administration, Department of Health and Human Services (Parts 400—499)

400.200 Corrected **52611**
Amended **68690**
402 Added **68690**
403 Technical correction **52610**
405 Technical correction **52614**
Technical correction 25456
405.400—405.455 (Subpart D) Added **58901**
405.517 Revised **58905**
405.520 Added **58905**
405.801—405.877 (Subpart H) Authority citation revised 52670
405.805 Revised; eff. 2–1–00 52670
405.807 Revised; eff. 2–1–00 52670
409 Comment period reopening **65560**
Authority citation revised 41681
409.10 (a)(1) through (6) amended; (a)(8) added 3648
409.20 (a) introductory text and (1) through (6) amended; (a)(8) added 3648
(a)(8) removed 41681
409.27 (a) and (b) amended; (c) added 41681
409.30 Introductory text amended 41681
409.33 (a), (b), and (c) redesignated as (b), (c), and (d); new (a) added; new (b)(4) revised 41681
410 Technical correction **52610**
Comment period reopening **65560**
410.1 (a) amended **58905**
410.32 (d)(7) correctly designated **53307**
(a)(3) amended **58906**
410.40 Revised 3648
410.41 Added 3649
410.59 Added **58906**
410.60 Revised **58906**
410.61 Heading and (a) through (d) revised **58907**
410.62 Heading and (a)(3) revised; (d) added **58907**
410.74 Added **58907**
(c)(1) and (2) corrected 25457
410.75 Added **58908**
(b) corrected 25457
410.76 Added **58908**
410.77 Added **58909**
410.78 Added **58909**
410.150 (b)(15) and (16) added **58910**
410.152 (a)(1)(v) revised **58910**
411 Technical correction **52610**
Comment period reopening **65560**
411.15 (g) amended; (p)(3)(iii) revised 41682
412 Technical correction **52614**
Hospital wage data revisions **64191**
Notice 9378
412.2 (e)(4) revised 41540
412.22 (h) added 41540
412.25 (b) and (c) revised; (e) added 41540
412.105 (f)(1)(iii) and (2)(v) amended 41541
412.256 (c)(2) amended 41541
412.276 (a) revised 41541
413 Technical correction **52614**
Comment period reopening **65560**
Technical correction 25456
Authority citation revised 41541, 42612
Authority citation and heading revised 41682
413.30 Revised 42612
413.40 (a)(3) amended; (b)(1)(iii), (c)(4)(v), (f)(2)(ii)(A), and (g)(1) revised 41541
413.64 (h)(2)(iii) revised 41682
413.86 (b), (e)(1)(ii)(C), (iv) and (g)(6)(iii) amended; (g)(1)(i), (ii), (iii), (6) introductory text, (i) and (ii) revised; (g)(7) redesignated as (g)(9);

NOTE: **Boldface page numbers indicate 1998 changes.**

CHANGES OCTOBER 1, 1998 THROUGH SEPTEMBER 30, 1999

TITLE 42 Chapter IV—Con.

(f)(4)(iii), new (g)(7) and (8) added 41542
413.88 Added; interim 44855
413.100 (c)(2)(vi) revised; eff. 11–26–99 51909
413.125 Existing text designated as (a); (b) added **58910**
413.333 Corrected **53307**
413.343 (b) amended 41682
413.350 Added 41682
414.1 Amended **58910**
414.20—414.62 Designated as Subpart B and heading added **58910**
414.22 Introductory text revised; (b)(5) added **58910**
414.32 Heading and (b) revised **58911**
(a)(6) correctly added 25457
414.34 Heading revised; (a)(2)(iii) added **58911**
414.52 Heading and introductory text revised; (d) added **58911**
414.56 Revised **58911**
414.65 Added **58911**
415 Techincal correction 25456
415.110 Revised **58912**
416.180—416.200 (Subpart F) Added 32205
417.600 Reinstated **52611**
417.602 Reinstated **52611**
417.604 Reinstated **52611**
417.605 Reinstated **52611**
417.606 Reinstated **52611**
417.608 Reinstated **52611**
417.609 Reinstated **52611**
417.610 Reinstated **52611**
417.612 Reinstated **52611**
417.614 Reinstated **52611**
417.616 Reinstated **52611**
417.617 Reinstated **52611**
417.618 Reinstated **52611**
417.620 Reinstated **52611**
417.622 Reinstated **52611**
417.624 Reinstated **52611**
417.626 Reinstated **52611**
417.630 Reinstated **52611**
417.632 Reinstated **52611**
417.634 Reinstated **52611**
417.636 Reinstated **52611**
417.638 Reinstated **52611**
417.800 Corrected **52611**
422.50—422.80 (Subpart B) Heading corrected **52611**
422.50 (a) introductory text and (1) corrected **52611**
422.54 (d)(2)(i) corrected **52611**
422.56 (d) corrected **52612**
422.60 (a)(1), (b)(1), (c)(1) and (e)(4)(i) corrected; (f) correctly added **52612**
(e)(4)(i) corrected **54526**
(a)(1) revised 7980
422.62 (b) introductory text, (c), (d) heading, (1) and (2) introductory text corrected **52612**
422.66 (f) correctly added **52612**
422.74 (b)(3) corrected **52612**
422.80 (c)(3), (d), (e)(1)(iv), (3)(i) and (f) corrected **52612**
422.110 (c) corrected **52612**
(c) revised 7980
422.111 (d) revised 7980
422.112 Correctly revised **52612**
Revised 7980
422.202 Revised 7981
422.204 (c) revised 7982
422.250 (b) correctly revised **52612**
422.268 (b) corrected **52613**
422.308 (b) correctly designated as (b)(1); (b)(2) correctly added **52613**
422.310 (c)(4) corrected **52614**
422.502 (a)(2), (3)(i) and (4) corrected; (m) correctly designated as (1)(4) **52614**
(h)(1) revised 7982
422.550 (b)(1) corrected **52614**
422.608 Heading corrected **52614**
422.612 (a)(1), (b) heading and introductory text corrected **52614**
422.616 (a) corrected **52614**
422.620 (a) corrected **52614**
422.622 (c)(1)(i) corrected **52614**
422.752 (a)(6) corrected **52614**
424 Comment period reopening **65560**
Techincal correction 25456
424.20 Corrected **53307**
424.24 (a)(2) correctly revised **53307**
(c) introductory text, (1)(ii), (iii), (3)(i), (ii), (4), (f)(2) and (3) revised **58912**
424.124 (c)(2) amended 3649
431.153 (b)(3) removed; interim 39937
440.160 Revised **64198**
441.151 (b) and (c) revised; (d) added **64198**
482.13 Added; interim 36088
483 Comment period reopening **65560**
483.20 (b)(2) introductory text revised **53307**
(b)(2) introductory text revised 41543
484.11 Added; interim 3763

NOTE: **Boldface page numbers indicate 1998 changes.**

CHANGES OCTOBER 1, 1998 THROUGH SEPTEMBER 30, 1999

484.18 (c) revised 3784
484.20 Added; interim 3763
484.55 Added 3784
485.618 (d) revised 41544
485.645 (d)(6) revised 41544
485.705 Revised **58912**
(c)(8) correctly revised; (c)(10)(i), (ii) and (iii) corrected 25457
485.711 (b)(3) revised **58913**
488 Authority citation revised 3763
488.68 Added; interim 3763
488.402 (f)(5) revised 13353
488.408 (d)(1)(iv), (e)(1)(iv) and (2)(ii) revised 13360
488.430 (a) revised 13360
488.432 Heading, (a)(2), (b) and (c) revised 13360
488.434 (a)(2)(iii), (v) and (vi) revised 13360
488.438 (a) introductory text, (1) and (2) redesignated as (a)(1) introductory text, (i) and (ii); new (a)(2) added; (c) and (d) revised 13360
488.440 (a), (b) introductory text, (c), (d), (e) introductory text, and (f)(1), (g), (h) revised 13361
448.442 (a) heading revised; (b) through (f) redesignated as (c) through (g); new (b) added 13361
488.454 (a) introductory text revised; (d) redesignated as (e); new (d) added 13361
489 Comment period reopening **65560**
489.21 (h) added 41683
493.1202 Heading amended **55034**
493.1203 Heading amended **55034**
493.1443 (b)(3)(ii) introductory text and (C) amended **55034**
498.3 (a) revised 24957
(b)(13) and (d)(10)(iii) revised; (b)(15) added; interim 39937
(b)(12) correctly revised 43295

Chapter V—Office of Inspector General–Health Care, Department of Health and Human Services (Parts 1000—1999)

1001.1 (a) revised 39426
1001.2 Amended 39426
1001.102 (b)(4) revised **57918**
(b)(6) and (7) revised; (b)(8) redesignated as (b)(9); new (b)(8) and (d) added 39426
1001.201 Heading and (b)(3)(iii)(A) revised 39426
1001.301 (b)(2)(ii) revised 39426
1001.401 Heading and (c)(2)(ii) revised 39426
1001.1001 (a)(1)(ii) revised; (a)(2) amended 39427
1001.1301 (b)(2)(iii) revised 39427
1001.1401 (b)(1) and (4) revised 39427
1001.1501 (a)(3) revised 39427
1001.1901 (a), (b)(1), (c)(3) introductory text and (5)(i) revised 39427
1001.2001 (a) revised; (b) and (c) redesignated as (c) and (d); new (b) added **57918**
1001.3002 (b)(3), (4) and (c)(1) revised; (b)(6) added 39427
1001.3003 Revised 39428
1001.3005 (a) introductory text, (b) and (d) revised 39428
1002.2 (a) revised 39428
1003 Authority citation revised 39428
1003.100 (a), (b)(1)(iv), (viii), (x) and (xi) revised; (b)(1)(xii) added 39428
1003.102 (a)(2) and (b)(5) revised; (b)(11) added 39428
1003.103 (a) revised; (g) and (h) added 39429
1003.104 Revised 39429
1003.105 Heading, (a)(1) introductory text and (b)(1) revised 39429
1003.106 (a)(1)(vii) redesignated as (a)(1)(ix); new (a)(1)(vii) and (a)(1)(viii) added; (a)(1)(ii), (iii), (vi), (2)(i), (ii) and (iii) revised 39429
1003.109 (a) introductory text and (3) revised 39429
1003.114 (a) revised 39429

Proposed Rules:

5 ....**58679**
....29831
8 39810
36 ....14560, 28778
51c **58679**
....29831
54 52738
63 ....**58336**
66 35119
73 52756
84 46178

NOTE: **Boldface page numbers indicate 1998 changes.**

CHANGES OCTOBER 1, 1998 THROUGH SEPTEMBER 30, 1999

TITLE 42 *Proposed Rules:—Con.*

400—499 (Ch. IV) 69, 43338
405 ..... 3474, 14666, 24550, 38395, 50482
409 ..... **63429**
..... 1784, 12277, 35258, 36320
410 ..... **63429**
..... 1784, 6827, 12277, 35258, 36320, 39608
411 ..... **63429**
..... 1784, 12277, 35258, 36320, 39608
412 ..... **63429**
..... 1784, 12277, 24716, 31995, 35258, 36320
413 ..... **63429**
..... 1784, 12277, 24716, 31995, 35258, 36320
414 ..... 6827, 39608, 40534
415 39608
416 ..... **52663, 63430**
..... 1785, 12278, 36321
419 ..... **63429**
..... 1784, 12277, 35258, 36320
424 6827
435 49121
436 49121
440 49121
447 10412
457 10412
476 6827
483 ..... 24716, 31995
485 ..... 24716, 31995
488 ..... **52663, 63430**
..... 1785, 12278, 36321
489 ..... **63429**
..... 1784, 12277, 35258, 36320
498 ..... **63429**
..... 1784, 6827, 12277, 35258, 36320
1001 ..... **68223**
1003 ..... **63429**
..... 1784, 12277, 35258, 36320

TITLE 43—PUBLIC LANDS: INTERIOR

Subtitle A—Office of the Secretary of the Interior (Parts 1—199)

4.271 Revised 46152
4.320 Introductory text revised 46152
4.350 (b), (c)(3) and (6) revised 13363
4.352 (b)(2) amended 13363
4.901—4.909 (Subpart J) Added 26259

Chapter II—Bureau of Land Management, Department of the Interior (Parts 1000—9999)

2200.0–7 (b) revised; eff. 11–2–98 ..... **52617**
2210 Removed; eff. 11–2–98 ..... **52617**
2240 Removed; eff. 11–2–98 ..... **52617**
2250 Removed; eff. 11–2–98 ..... **52617**
2270 Removed; eff. 11–2–98 ..... **52617**
3100 Authority citation revised **52952**
3100.4 Added; eff. 11–2–98 ..... **52952**
3150 Authority citation revised **52952**
3152.6 (b) revised **52952**
3160 Authority citation revised **52952**
3162.8 Removed; eff. 11–2–98 ..... **52952**
3180 Authority citation revised **52952**
3181.2 Amended; eff. 11–2–98 ..... **52953**
3195 Regulation at 63 FR 40178 confirmed **66762**
3200 Authority citation revised **52953**
3255.13 Added; eff. 11–2–98 ..... **52953**
3255.14 Added; eff. 11–2–98 ..... **52953**
3255.15 Added; eff. 11–2–98 ..... **52953**
3400.4 (g) revised; eff. 10–28–99 52242
3420.1–4 (a) revised; eff. 10–28–99 52242
3420.2 (a)(1), (4) and (c)(8) amended; (c)(9) redesignated as (c)(10); new (c)(9) added; eff. 10–28–99 52242
3420.3–1 (d) added; eff. 10–28–99 52243
3420.3–4 (a)(1), (5), (d) and (g) amended; (f) revised; eff. 10–28–99 52243
3420.5–2 (a) amended; eff. 10–28–99 52243
3422.1 (a) amended; eff. 10–28–99 52243
3422.2 (a) amended; eff. 10–28–99 52243
3425.1–9 Amended; eff. 10–28–99 52243
3425.3 (a) amended; eff. 10–28–99 52243
3500 Authority citation revised **52953**
3500.5 Revised; eff. 11–2–98 ..... **52953**
3500.5–1 Added; eff. 11–2–98 ..... **52953**
3500.5–2 Added; eff. 11–2–98 ..... **52953**
3510 Authority citation revised **52954**
3514.5 Revised; eff. 11–2–98 ..... **52954**
3520 Authority citation revised **52954**
3524.5 Revised; eff. 11–2–98 ..... **52954**
3530 Authority citation revised **52954**
3534.5 Revised; eff. 11–2–98 ..... **52954**

NOTE: **Boldface page numbers indicate 1998 changes.**

CHANGES OCTOBER 1, 1998 THROUGH SEPTEMBER 30, 1999

3540 Authority citation revised **52954**
3544.5 Revised; eff. 11–2–98 ..... **52954**
3550 Authority citation revised **52954**
3554.5 Revised; eff. 11–2–98 ..... **52954**
3580 Authority citation revised **52954**
3585.5–9 Revised; eff. 11–2–98 ..... **52954**
3590 Authority citation revised **52954**
3590.1 Removed; eff. 11–2–98 ..... **52954**
3600 Authority citation added **52954**
3600.0–8 Added; eff. 11–2–98 ..... **52954**
3602.2 (a) amended; eff. 11–2–98 ..... **52954**
3730 Authority citation revised 47021
3730.0–9 (a) amended; interim 47021
3800 Authority citation revised **52954**
3802.6 Revised; eff. 11–2–98 ..... **52954**
3821.0–3 Revised; interim 47021
3830 Authority citation revised 47021
3833.0–3 (a) and (e) amended; interim 47021
3833.0–5 (o), (v), (w) and (y) amended; interim 47021
3833.0–9 (a) amended; interim 47021
3833.1–3 (c)(2) amended; interim 47021
3833.1–4 (b) amended; interim 47021
3833.1–5 Introductory text, (a)(1), (b) and (e) amended; interim 47021
3833.1–6 Heading and (a)(1) amended; interim 47021
(b), (d)(2) and (e) amended 47021
3833.1–7 (d) introductory text and (3) amended; interim 47022
3833.2–3 Heading, (d) and (e) amended; interim 47022
3833.4 (a)(1) amended; interim 47022
3833.4–1 Added; interim 47022
3851.3 (c) amended; interim 47022
3860 Authority citation revised **52955**
3862.9 Added; eff. 11–2–98 ..... **52955**
3830.91 (a) corrected 48897
4300 Revised **55550**

Proposed Rules:

4 ..... 1930, 3262
39 ..... **67834**
428 ..... **64154**
..... 2870, 12141
2800 32106
2880 32106
2530 38172
3100 ..... **66776, 66840**
..... 2166, 14666, 17598, 29256
3106 ..... **66776**
..... 2166, 17598
3110 ..... **66840**
..... 14666, 29256
3120 ..... **66840**
..... 14666, 29256
3130 ..... **66776, 66840**
..... 2166, 14666, 17598, 29256
3140 ..... **66840**
..... 14666, 29256
3150 ..... **66840**
..... 14666, 29256
3160 ..... **66776, 66840**
..... 2166, 14666, 17598, 29256
3170 ..... **66840**
..... 14666, 29256
3180 ..... **66840**
..... 14666, 29256
3400 12142
3420 12142
3730 47023
3800 ..... 6422, 9960
3810 47023
3820 47023
3830—3840 47023
3850 47023

TITLE 44—EMERGENCY MANAGEMENT AND ASSISTANCE

Chapter I—Federal Emergency Management Agency (Parts 0—399)

7.11 (b) revised 38309
15 Revised 31137
61.9 Revised 13116
61.17 Revised 41306
61 Appendixes A(1), (2), and (3) amended; interim 41826
62 Appendix A amended 27709
64.6 Table amended ... **54370, 54372, 55957, 59236, 63797, 70036, 70038**
Table amended ... 4979, 7505, 9919, 24513, 24958, 38310, 38312, 42852, 44422
65.4 Flood elevation determinations **54374, 54377, 55035, 58316, 58319, 64418, 64419, 67002, 67004**
Flood elevation determinations 1522, 3045, 7107, 7109, 7506, 11379, 11381, 11383, 11385, 17568,

NOTE: **Boldface page numbers indicate 1998 changes.**

CHANGES OCTOBER 1, 1998 THROUGH SEPTEMBER 30, 1999

TITLE 44 Chapter I—Con.

17569, 24515, 24516, 26690, 26693, 28932, 28934, 32817, 41307, 41309, 41313, 51068, 51070

67.11 Flood elevation determinations **54378, 55038, 58322, 64421, 67005**

Flood elevation determinations 1523, 3045, 3047, 7110, 11386, 11388, 17571, 24518, 26695, 28936, 32818, 41315, 41318, 51072

72.5 Revised 51462
77 Removed.....28106
80 Removed.....28106
81 Removed.....28106
82 Removed.....28106
83 Removed.....28106
152 Removed 28106
206.47 Added.....19498
206.48 Added.....47698
206.101 (e)(1) revised.....46853
206.200 (b) revised; interim **64425**
206.201 (i) and (j) revised; interim **64425**
206.202 Revised; interim **64425**
206.207 Reinstated; CFR correction **71026**
Reinstated; CFR correction 47402
206.228 (a)(2)(i) introductory text revised; interim **64426**
Corrected.....41827
207 Removed 28106
220 Removed 28106
221 Removed 28106
222 Removed 28106
301 Removed 28106
303 Removed 28106
306 Removed 28106
308 Removed 28106
320 Removed 28106
324 Removed 28106
328 Removed 28106
333 Removed 28106
336 Removed 28106
354 Revised; interim.....**69003**

Proposed Rules:

59 24256
61.....3909, 24256, 42632
62 .....**63431, 63432**
.....42633
67 .....**54427, 55072, 58338, 64441, 67026**
.....1573, 3056, 11403, 11409, 17598, 24551, 26715, 28963, 32831, 41365, 41368
77 .....8048, 10181
80 .....8048, 10181
81 .....8048, 10181
82 .....8048, 10181
83 .....8048, 10181
152.....8048, 10181
206 3910
207.....8048, 10181
220.....8048, 10181
221.....8048, 10181
222.....8048, 10181
301.....8048, 10181
303.....8048, 10181
306.....8048, 10181
308.....8048, 10181
320.....8048, 10181
324.....8048, 10181
325.....8048, 10181
328.....8048, 10181
333.....8048, 10181
336.....8048, 10181

TITLE 45—PUBLIC WELFARE

Subtitle A—Department of Health and Human Service (Parts 1—199)

60.12 (a) amended 9922
144.101 Revised; interim **57558**
Revised; interim.....45795
144.102 (b) revised; interim **57558**
(d) added; interim.....45795
144.103 Amended; interim 45795
146.101 (a) revised; (b)(2), (3) and (4) redesignated as (b)(3), (4) and (5); new (b)(2) added; interim **57559**
146.130 Added; interim **57559**
146.180 (i)(2) and (3) amended; interim 45795
146.184 Removed; interim.....45795
148.101 Revised; interim **57561**
148.102 (a) heading, (2) and (b) revised; interim **57562**
148.170 (Subpart C) Added; interim **57562**
148.200 Removed; interim.....45795
148.202 Removed; interim.....45795
150 Added; interim.....45795

Chapter II—Office of Family Assistance (Assistance Programs), Administration for Children and Families, Department of Health and Human Services (Parts 200—299)

260 Added.....17878
260.30 Corrected 40291

NOTE: **Boldface page numbers indicate 1998 changes.**

CHANGES OCTOBER 1, 1998 THROUGH SEPTEMBER 30, 1999

260.59 Heading correctly revised 40291
261 Added 17884
261.56 (b)(2)(ii) corrected 40291
262 Added 17890
262.5 (b)(1)(ii) corrected 40291
263 Added 17893
263.2 (b)(1)(iii) correctly revised; (d) corrected 40291
264 Added 17896
264.3 (b) corrected 40292
264.10 (b) corrected 40292
265 Added 17900
265.3 (f) introductory text, (1), (2) and (3) redesignated as (f)(1) introductory text, (i), (ii) and (iii); new (f)(2) added 40292
276 Added; interim **57926**
283 Added 18493

Chapter III—Office of Child Support Enforcement (Child Support Enforcement Program), Administration for Children and Families, Department of Health and Human Services (Parts 300—399)

301.1 Amended; interim 6247
302 Nomenclature change; interim 6247
302.12 (a)(1)(i) removed; (a)(1)(ii) and (iii) redesignated as (a)(1)(i) and (ii); interim 6247
302.31 (a)(2), (b) and (c) amended; (a)(3) removed; interim 6247
302.32 Revised; interim 6247
302.34 Amended; interim 6248
302.35 (c)(1), (2) and (4) amended; (c)(5) and (d) added; interim 6248
302.50 Revised; interim 6248
302.51 Revised; interim 6248
302.52 (b)(5) amended; interim 6249
302.54 (a)(1) amended; interim 6249
302.57 Removed; interim 6249
302.70 (a) introductory text, (d)(1) and (2) amended; interim 6249
(a)(5)(iii) introductory text and (B) revised; (a)(5)(iii)(C) added 11809
302.75 (b)(4) amended; interim 6249
302.80 (a) amended; interim 6249
303 Nomenclature change; interim 6249
303.3 (b)(1) amended; interim 6249
303.5 (d)(1) and (e)(3) revised; (d)(2) and (e)(1) amended; interim 6249
(g) revised 11809
303.7 (a)(1), (b)(2), (3), (6), (c)(4), (7)(iii), (iv) and (v) amended; (d)(3) revised; interim 6250
303.8 Revised; interim 6250
303.11 (b)(1) revised; (b)(2) removed; (b)(3) and (4) redesignated as (b)(2) and (3); (b)(3)(iv) added 11817
(b)(5) through (12) redesignated as (b)(4) through (11); (b)(2), (4), (5), new (b)(4), new (9), new (10), (c) and (d) revised; new (b)(12) added; 11818
303.15 (a)(1)(i), (ii), (2), (b) introductory text, (2) and (c)(1) amended; interim 6250
303.20 (b)(3) amended; interim 6250
303.21 Removed; interim 6250
303.30 (b) removed; (c) redesignated as (b); new (b) amended; interim 6250
303.31 (c) introductory text amended; (c)(1) and (2) removed; interim 6250
303.70 (c)(1), (2), (d)(1) and (2) amended; interim 6250
(e)(1)(i), (ii), (2)(i), (3) and (4)(i) amended; (e)(1)(iii) added; interim 6251
303.71 (b), (f) and (g) amended; interim 6251
303.72 (i) amended; interim 6249
(a)(1), (2), (h)(1), (3) and (4) amended; interim 6251
303.80 Removed; interim 6251
303.100 (a)(9), (c)(2), (d)(1)(iv), (v), (2), (e), (g) removed; (a)(10), (c)(3), (d)(1)(i), (ii), (iii), (f), (h) redesignated as (a)(9), (c)(2), (d)(2), (3), (4), (e), (f); heading, (a)(1), (b)(1), (2)(i), (c) introductory text, (1) introductory text and new (e)(1) introductory text, (i), (ii), (vi), (vii), (viii) and (2) amended; (d) introductory text, (1), new (e)(1)(ix) and (3) revised; (d)(5) added; interim 6251
(i) redesignated as (g); new (g) amended; interim 6252

NOTE: **Boldface page numbers indicate 1998 changes.**

CHANGES OCTOBER 1, 1998 THROUGH SEPTEMBER 30, 1999

TITLE 45 Chapter III—Con.

303.101 (a) revised; (c)(4) and (5) removed; (c)(6) redesignated as (c)(4); (b)(1) and new (c)(4) amended; interim.....6252
303.102 (g)(1)(i), (ii), (iii) removed; (c), (d), (e), (g)(1) introductory text and (iv) redesignated as (d), (e), (c), (g)(1)(i) and (ii); new (d)(1) designation and (2) removed; (a)(1) and new (d), (g)(1)(i) and (ii) amended; interim.....6252
303.103 Removed; interim.....6252
303.105 Removed; interim.....6252
303.109 Added.....15136
304 Nomenclature change; interim.....6252
304.12 (a) amended; interim.....6252
304.20 (b)(1)(viii)(C) and (ix)(D) removed; (b)(1)(viii)(D) and (ix)(D) redesignated as (b)(1)(viii)(C) and (ix)(D); (b)(1)(ix)(C) and (3)(iv) amended; interim.....6252
(b)(2)(vi), (vii) and (viii) revised.....11810
304.21 (a) introductory text amended; interim.....6252
304.26 Revised; interim.....6252
304.29 Amended; interim.....6253
304.40 (a)(2) and (b)(2) amended; interim.....6253
305 Removed; interim.....6253

Chapter VIII—Office of Personnel Management (Parts 800—899)

801 Appendix A amended.....42039

Chapter XII—Corporation for National and Community Service (Parts 1200—1299)

1201 Authority citation revised.....**64199**
1201.2 (b) and (c) added.....**64199**
1207 Redesignated as Part 2551.....14115
1208 Redesignated as Part 2552.....14126
1209 Redesignated as Part 2553.....14135
1224 Redesignated as part 2508.....19294

Chapter XIII—Office of Human Development Services, Department of Health and Human Services (Parts 1300—1399)

1309 Added.....5945
1309.10 OMB number pending.....5946
1309.40 OMB number pending.....5949
1309.41 OMB number pending.....5949

Chapter XVI—Legal Services Corporation (Parts 1600—1699)

1606 Revised.....**64643**
1611 Appendix A revised.....17108
Appendix A corrected.....18372
1623 Revised.....**64648**
1625 Removed.....**64646**

Chapter XXII—Christopher Columbus Quincentenary Jubilee Commission (Parts 2200—2299)

Chapter XXII Removed.....49409

Chapter XXV—Corporation for National and Community Service (Parts 2500—2599)

2500 Removed.....**66063**
2501 Removed.....**66063**
2502 Removed.....**66063**
2503 Removed.....**66063**
2504 Removed.....**66063**
2505 Removed.....**66063**
2506 Removed.....**66063**
Added; interim.....4316
2508 Redesignated from part 1224 and revised.....19294
2522.200 Revised.....37413
2522.230 Revised.....37413
2525.10 Revised.....37414
2525.20 Amended.....37414
2526 Heading revised.....37414
2526.10 Revised.....37414
2526.20 Revised.....37415
2526.30 Removed; new 2526.30 redesignated from 2526.60.....37415
2526.40 Removed; new 2526.40 redesignated from 2526.70; (b)(2) amended.....37415
2526.50 Removed; new 2526.50 redesignated from 2526.80 and revised.....37415
2526.60 Redesignated as 2526.30; new 2526.60 redesignated from 2526.90 and revised.....37415

NOTE: **Boldface page numbers indicate 1998 changes.**

CHANGES OCTOBER 1, 1998 THROUGH SEPTEMBER 30, 1999

2526.70 Redesignated as 2526.40.....37415
2526.80 Redesignated as 2526.50.....37415
2526.90 Redesignated as 2526.60.....37415
2526.100 Removed.....37415
2527 Heading revised.....37415
2527.10 Revised.....37415
2528 Revised.....37415
2529 Revised.....37417
2551 Redesignated from Part 1207 and revised.....14115
2552 Redesignated from Part 1208 and revised.....14126
2553 Redesignated from Part 1209 and revised.....14135

Proposed Rules:

1—199 (Sbt. A).....29186
5.....14668
5b.....37081
60.....**71255**
61.....**58341, 71819**
92.....10412
95.....10412
400.....1159
401.....1159
1224.....10872
1302.....14202
1309.....6013
1628.....**56591**
1635.....**56594**
.....16383
1641.....5728
2505.....25260
2508.....10872
2522.....17302
2525.....17302
2526.....17302
2527.....17302
2528.....17302
2529.....17302

TITLE 46—SHIPPING

Chapter I—Coast Guard, Department of Transportation (Parts 1—199)

1.03–15 (h)(3) revised.....4984
1.03–45 Revised.....4984
2.10–1 Regulation at 62 FR 19232 confirmed.....**59474**
2.10–5 Regulation at 62 FR 19232 confirmed; (c)(2) revised.....**59474**
2.10–25 Regulation at 62 FR 19232 confirmed; amended.....**59474**
2.10–101 Regulation at 62 FR 19232 confirmed.....**59474**
5.1—5.5 (Subpart A) Heading revised; interim.....28075
5.1 Removed; interim.....28075
5.3 Amended; interim.....28075
5.11 Removed; interim.....28075
5.13 Removed; interim.....28075
5.23 Removed; interim.....28075
5.25 Removed; interim.....28075
5.33 Amended; interim.....28075
5.35 Amended; interim.....28075
5.53 Removed; interim.....28075
5.55 Heading and (a) amended; interim.....28075
5.63 Removed; interim.....28075
5.105 (a) amended; interim.....28075
5.107 Revised; interim.....28075
5.305 Revised; interim.....28075
5.501 Revised; interim.....28075
5.503 Removed; interim.....28075
5.505 Removed; interim.....28075
5.507 Removed; interim.....28075
5.509 Removed; interim.....28075
5.511 Removed; interim.....28075
5.513 Removed; interim.....28075
5.515 Removed; interim.....28075
5.517 Removed; interim.....28075
5.519 Removed; interim.....28075
5.523 Removed; interim.....28075
5.525 Removed; interim.....28075
5.527 Removed; interim.....28075
5.529 Removed; interim.....28075
5.531 Removed; interim.....28075
5.533 Removed; interim.....28075
5.535 Removed; interim.....28075
5.537 Removed; interim.....28075
5.539 Removed; interim.....28075
5.541 Removed; interim.....28075
5.543 Removed; interim.....28075
5.545 Removed; interim.....28075
5.547 Removed; interim.....28075
5.549 Removed; interim.....28075
5.551 Removed; interim.....28075
5.553 Removed; interim.....28075
5.555 Removed; interim.....28075
5.557 Removed; interim.....28075
5.559 Removed; interim.....28075
5.561 Removed; interim.....28075
5.563 Removed; interim.....28075
5.565 Removed; interim.....28075
5.567 (a) revised; interim.....28075
5.571 Removed; interim.....28075
5.573 Removed; interim.....28075
5.577 Removed; interim.....28075
5.601—5.607 (Subpart I) Removed; interim.....28075

NOTE: **Boldface page numbers indicate 1998 changes.**

CHANGES OCTOBER 1, 1998 THROUGH SEPTEMBER 30, 1999

TITLE 46 Chapter I—Con.

5.701 Revised; interim....28075
5.703 Removed; interim....28075
5.705 Removed; interim....28075
5.709 Removed; interim....28075
5.711 Removed; interim....28075
8.110 (b) revised....30439
10.109 Revised; eff. 10–4–99....42814
Table correctly revised....44786
10.110 Revised; eff. 10–4–99....42815
10.209 (e)(4) amended; eff. 10–4–99....42815
10.205 (a) amended; eff. 10–4–99....42815
10.207 (a) amended; eff. 10–4–99....42815
10.209 (a)(1), (e)(3)(i)(A), and (f)(1) amended; eff. 10–4–99....42815
10.217 (a)(1) and (2) amended; eff. 10–4–99....42815
10.219 (c) amended; eff. 10–4–99....42815
10.302 (a) introductory text revised; (c) and (d) amended; (e), (f) and (g) added....4984
10.303 (e) revised....4984
12.02–18 Revised; eff. 10–4–99....42815
Table correctly revised....44786
12.02–23 (b) and (c)(2) amended; eff. 10–4–99....42816
12.02–27 (a)(1), (e)(3)(i)(A), (4), and (f) amended; eff. 10–4–99....42816
15.1050 Added....**57255**
16 Technical correction....25405
16.500 Revised....22559
(b)(2) corrected....31989
28.130 (d) amended; eff. 11–2–98....**52813**
30.01–5 Regulation at 61 FR 25286 confirmed....**52813**
30.01–6 Regulation at 61 FR 25286 confirmed....**52813**
31.01–1 Regulation at 61 FR 25286 confirmed....**52813**
31.01–3 (b) revised....30439
31.05–1 Regulation at 61 FR 25286 confirmed....**52813**
31.36–1 (Subpart 31.36) Regulation at 61 FR 25286 confirmed....**52813**
32 Authority citation revised....**71764**
Meeting....18576
32.15–15 (a) and (d) revised; (f) added; interim....**71764**
(e) added; interim; eff. 12–11–00....**71764**
33 Regulation at 61 FR 25286 confirmed....**52813**
35.07–10 Regulation at 61 FR 25286 confirmed....**52813**
35.10–1 Regulation at 61 FR 25286 confirmed....**52813**
35.10–5 Regulation at 61 FR 25287 confirmed....**52813**
35.10–6 Regulation at 61 FR 25287 confirmed....**52813**
35.10–7 Regulation at 61 FR 25287 confirmed....**52813**
35.10–9 Regulation at 61 FR 25287 confirmed....**52813**
35.10–20 Regulation at 61 FR 25287 confirmed....**52813**
35.10–25 Regulation at 61 FR 25287 confirmed....**52813**
35.10–30 Regulation at 61 FR 25287 confirmed....**52813**
35.30–50 Regulation at 61 FR 25287 confirmed....**52813**
35.30–55 Regulation at 61 FR 25287 confirmed....**52813**
35.40–1—35.40–40 (Subpart 35.40) Regulation at 61 FR 25287 confirmed....**52813**
35.40–40 Regulation at 61 FR 25287 confirmed....**52813**
69.117 (d)(2) introductory text and (e)(3) amended; (d)(4) revised; (d)(5) redesignated as (d)(7); new (d)(5) and (6) added; eff. 11–29–99....47404
70.05–10 Regulation at 61 FR 25287 confirmed....**52813**
70.10–3 Regulation at 61 FR 25287 confirmed....**52813**
70.10–34 Regulation at 61 FR 25287 confirmed....**52813**
70.10–35 Regulation at 61 FR 25287 confirmed....**52813**
70.10–43 Regulation at 61 FR 25287 confirmed....**52813**
70.28–1 (Subpart 70.28) Regulation at 61 FR 25287 confirmed....**52813**
71.15–1 Regulation at 61 FR 25287 confirmed....**52813**
71.15–5 (b) revised....30439
71.20–20 Regulation at 61 FR 25287 confirmed....**52813**
71.25–15 Regulation at 61 FR 25287 confirmed....**52813**
75 Regulation at 61 FR 25288 confirmed....**52813**
77.06–1 (Subpart 77.06) Regulation at 61 FR 25288 confirmed....**52813**

NOTE: **Boldface page numbers indicate 1998 changes.**

CHANGES OCTOBER 1, 1998 THROUGH SEPTEMBER 30, 1999

78.13–1 Regulation at 61 FR 25288 confirmed....52813
78.13–5 Regulation at 61 FR 25288 confirmed....52813
78.13–10 Regulation at 61 FR 25288 confirmed....52813
78.13–15 Regulation at 61 FR 25288 confirmed....52813
78.13–20 Regulation at 61 FR 25288 confirmed....52813
78.14–1—78.14–20 (Subpart 78.14) Regulation at 61 FR 25288 confirmed....52813
78.17–40 Regulation at 61 FR 25288 confirmed....52813
78.17–50 Regulation at 61 FR 25288 confirmed....52813
78.17–52 Regulation at 61 FR 25288 confirmed....52813
78.17–55 Regulation at 61 FR 25288 confirmed....52813
78.17–60 Regulation at 61 FR 25288 confirmed....52813
78.17–70 Regulation at 61 FR 25288 confirmed....52813
78.17–85 Regulation at 61 FR 25288 confirmed....52813
78.17–90 Regulation at 61 FR 25288 confirmed....52813
78.37–5 Regulation at 61 FR 25288 confirmed....52813
78.47–43 Regulation at 61 FR 25288 confirmed....52813
78.47–45 Regulation at 61 FR 25288 confirmed....52813
78.47–47 Regulation at 61 FR 25288 confirmed....52813
78.47–50 Regulation at 61 FR 25288 confirmed....52813
78.47–51 Regulation at 61 FR 25288 confirmed....52813
78.47–60 Regulation at 61 FR 25288 confirmed....52813
78.47–63 Regulation at 61 FR 25288 confirmed....52813
78.47–65 Regulation at 61 FR 25288 confirmed....52813
78.47–72 Regulation at 61 FR 25288 confirmed....52813
78.49–1 (Subpart 78.49) Regulation at 61 FR 25288 confirmed....52813
78.87–1—78.87–20 (Subpart 78.87) Regulation at 61 FR 25288 confirmed....52813
90.05–10 Regulation at 61 FR 25288 confirmed....52813
90.10–3 Regulation at 61 FR 25288 confirmed....52813
90.10–29 Regulation at 61 FR 25288 confirmed....52813
90.27–1 (Subpart 90.27) Regulation at 61 FR 25288 confirmed....52813
91.15–1 Regulation at 61 FR 25289 confirmed....52813
91.15–5 (b) revised....30439
91.20–20 Regulation at 61 FR 25289 confirmed....52813
91.25–15 Regulation at 61 FR 25289 confirmed....52813
94 Regulation at 61 FR 25289 confirmed....52813
96.06–1 (Subpart 90.06) Regulation at 61 FR 25289 confirmed....52813
97.13–1 Regulation at 61 FR 25289 confirmed....52813
97.13–5 Regulation at 61 FR 25289 confirmed....52813
97.13–10 Regulation at 61 FR 25289 confirmed....52813
97.13–15 Regulation at 61 FR 25289 confirmed....52813
97.13–20 Regulation at 61 FR 25289 confirmed....52813
97.14–1—97.14–20 (Subpart 97.14) Regulation at 61 FR 25289 confirmed....52813
97.15–25 Regulation at 61 FR 25289 confirmed....52813
97.15–35 Regulation at 61 FR 25289 confirmed....52813
97.15–37 Regulation at 61 FR 25289 confirmed....52813
97.15–40 Regulation at 61 FR 25289 confirmed....52813
97.15–45 Regulation at 61 FR 25289 confirmed....52813
97.15–50 Regulation at 61 FR 25289 confirmed....52813
97.15–65 Regulation at 61 FR 25289 confirmed....52813
97.15–70 Regulation at 61 FR 25289 confirmed....52813
97.35–5 Regulation at 61 FR 25289 confirmed....52813
97.37–37 Regulation at 61 FR 25289 confirmed....52813
97.37–40 Regulation at 61 FR 25289 confirmed....52813

NOTE: **Boldface page numbers indicate 1998 changes.**

CHANGES OCTOBER 1, 1998 THROUGH SEPTEMBER 30, 1999

TITLE 46 Chapter I—Con.

97.37–42 Regulation at 61 FR 25289 confirmed **52813**
97.37–43 Regulation at 61 FR 25289 confirmed **52813**
97.37–55 Regulation at 61 FR 25289 confirmed **52813**
97.39–1 (Subpart 97.39) Regulation at 61 FR 25289 confirmed **52813**
97.85–1—97.85–10 (Subpart 97.85) Regulation at 61 FR 25289 confirmed **52813**
107 Authority citation revised **52813**
107.111 Regulation at 61 FR 25289 confirmed **52813**
Amended; eff. 11–2–98 ..... **52814**
107.205 (b) revised 30439
107.231 Regulation at 61 FR 25290 confirmed **52813**
(w) removed; eff. 11–2–98 ..... **52814**
107.239 Regulation at 61 FR 25290 confirmed **52813**
107.243 Regulation at 61 FR 25290 confirmed **52813**
107.305 Regulation at 61 FR 25290 confirmed **52813**
(cc) revised; eff. 11–2–98 ..... **52814**
108.101 Regulation at 61 FR 25290 confirmed **52813**
108.103 Regulation at 61 FR 25291 confirmed **52813**
108.105 Regulation at 61 FR 25291 confirmed **52813**
108.500—108.597 (Subpart E) Regulation at 61 FR 25291 confirmed **52813**
108.500 (a) and (b) revised; eff. 11–2–98 ..... **52814**
108.540 (h)(3) and (4) revised; eff. 11–2–98 ..... **52814**
108.565 (a)(3) revised; eff. 11–2–98 ..... **52814**
108.570 (c)(1) amended; eff. 11–2–98 ..... **52814**
108.575 Table amended; eff. 11–2–98 ..... **52814**
108.580 (b)(3)(i) and (c)(2)(i) revised; eff. 11–2–98 ..... **52814**
108.645 Regulation at 61 FR 25298 confirmed **52813**
(a)(1)(ii), (2) and (b)(2) revised; eff. 11–2–98 ..... **52815**
108.646 Regulation at 61 FR 25298 confirmed **52813**
(c) revised; eff. 11–2–98 ..... **52815**
108.647 Regulation at 61 FR 25298 confirmed **52813**
108.649 Regulation at 61 FR 25298 confirmed **52813**
(b), (c), (e)(1) and (g) revised; eff. 11–2–98 ..... **52815**
108.650 Regulation at 61 FR 25299 confirmed **52813**
108.655 Regulation at 61 FR 25298 confirmed **52813**
108.901 (Subpart J) Regulation at 61 FR 25298 confirmed **52813**
(b) introductory text, (6) introductory text, (ix), (x), (7) introductory text and (c) introductory text; eff. 11–2–98 ..... **52815**
109.207 Regulation at 61 FR 25298 confirmed **52813**
109.208 Regulation at 61 FR 25298 confirmed **52813**
109.213 Regulation at 61 FR 25298 confirmed **52813**
(a)(2)(vi), (ix), (b), (c)(2), (d)(5), (7), (f)(2)(vii), (g)(7)(v)(G) and (h)(1)(iv) revised; eff. 11–2–98 ..... **52815**
109.215 Regulation at 61 FR 25301 confirmed **52813**
109.217 Regulation at 61 FR 25301 confirmed **52813**
109.219 Regulation at 61 FR 25301 confirmed **52813**
109.221 Regulation at 61 FR 25301 confirmed **52813**
109.225 Regulation at 61 FR 25301 confirmed **52813**
109.301 Regulation at 61 FR 25301 confirmed **52813**
(d)(2) and (g)(4) revised; eff. 11–2–98 ..... **52816**
109.305 Regulation at 61 FR 25302 confirmed **52813**
109.307 Regulation at 61 FR 25302 confirmed **52813**
109.313 Regulation at 61 FR 25302 confirmed **52813**
109.314 Regulation at 61 FR 25302 confirmed **52813**
109.317 Regulation at 61 FR 25302 confirmed **52813**
109.320 Regulation at 61 FR 25302 confirmed **52813**
109.321 Regulation at 61 FR 25302 confirmed **52813**

NOTE: **Boldface page numbers indicate 1998 changes.**

CHANGES OCTOBER 1, 1998 THROUGH SEPTEMBER 30, 1999

109.323 Regulation at 61 FR 25302 confirmed....52813
109.325 Regulation at 61 FR 25303 confirmed....52813
109.341 Regulation at 61 FR 25303 confirmed....52813
109.425 Regulation at 61 FR 25303 confirmed....52813
Revised; eff. 11-2-98....52816
109.433 Regulation at 61 FR 25303 confirmed....52813
109.501 Regulation at 61 FR 25303 confirmed....52813
109.503 (Subpart E) Regulation at 61 FR 25303 confirmed....52813
109.505 Regulation at 61 FR 25303 confirmed....52813
125.160 Regulation at 61 FR 25303 confirmed....52813
133 Regulation at 61 FR 25304 confirmed....52813
133.70 (a)(3)(ii), (b)(4), (c)(3) and (4) revised; eff. 11-2-98....52816
133.130 (a)(2) revised; eff. 11-2-98....52816
133.150 (c)(6) revised; eff. 11-2-98....52816
133.160 (a) revised; eff. 11-2-98....52816
167.05-25 Regulation at 61 FR 25311 confirmed....52813
167.05-35 Regulation at 61 FR 25311 confirmed....52813
167.15-28 Regulation at 61 FR 25311 confirmed....52813
167.35-1 Regulation at 61 FR 25311 confirmed....52813
167.35-2 Regulation at 61 FR 25311 confirmed....52813
167.35-3 Regulation at 61 FR 25311 confirmed....52813
167.35-5 Regulation at 61 FR 25311 confirmed....52813
167.35-10 Regulation at 61 FR 25311 confirmed....52813
167.35-15 Regulation at 61 FR 25311 confirmed....52813
167.35-20 Regulation at 61 FR 25311 confirmed....52813
167.35-25 Regulation at 61 FR 25311 confirmed....52813
167.35-30 Regulation at 61 FR 25311 confirmed....52813
167.35-35 Regulation at 61 FR 25311 confirmed....52813
167.35-40 Regulation at 61 FR 25311 confirmed....52813
167.35-45 Regulation at 61 FR 25311 confirmed....52813
167.35-50 Regulation at 61 FR 25311 confirmed....52813
167.35-60 Regulation at 61 FR 25311 confirmed....52813
167.35-65 Regulation at 61 FR 25311 confirmed....52813
167.35-70 Regulation at 61 FR 25311 confirmed....52813
167.35-72 Regulation at 61 FR 25311 confirmed....52813
167.35-75 Regulation at 61 FR 25311 confirmed....52813
167.35-80 Regulation at 61 FR 25311 confirmed....52813
167.35-85 Regulation at 61 FR 25311 confirmed....52813
167.35-90 Regulation at 61 FR 25311 confirmed....52813
167.55-5 Regulation at 61 FR 25311 confirmed....52813
167.65-1 Regulation at 61 FR 25311 confirmed....52813
167.65-55 Regulation at 61 FR 25311 confirmed....52813
168.05-5 Regulation at 61 FR 25312 confirmed....52813
Amended; eff. 11-2-98....52816
168.10-1 Regulation at 61 FR 25312 confirmed....52813
168.10-5 Regulation at 61 FR 25312 confirmed....52813
188.10-5 Regulation at 61 FR 25312 confirmed....52813
188.10-52 Regulation at 61 FR 25312 confirmed....52813
188.10-53 Regulation at 61 FR 25312 confirmed....52813
188.27-1 (Subpart 188.27) Regulation at 61 FR 25312 confirmed....52813
189.15-1 Regulation at 61 FR 25312 confirmed....52813
189.20-20 Regulation at 61 FR 25312 confirmed....52813
189.25-15 Regulation at 61 FR 25312 confirmed....52813
192 Regulation at 61 FR 25312 confirmed....52813
195.06-1 (Subpart 195.06) Regulation at 61 FR 25312 confirmed....52813
196.13-1 Regulation at 61 FR 25313 confirmed....52813

NOTE: **Boldface page numbers indicate 1998 changes.**

CHANGES OCTOBER 1, 1998 THROUGH SEPTEMBER 30, 1999

TITLE 46 Chapter I—Con.

196.13–5 Regulation at 61 FR 25313 confirmed....52813
196.13–10 Regulation at 61 FR 25313 confirmed....52813
196.13–15 Regulation at 61 FR 25313 confirmed....52813
196.13–20 Regulation at 61 FR 25313 confirmed....52813
196.14–1—196.14–20 (Subpart 196.14) Regulation at 61 FR 25313 confirmed....52813
196.15–25 Regulation at 61 FR 25313 confirmed....52813
196.15–35 Regulation at 61 FR 25313 confirmed....52813
196.15–37 Regulation at 61 FR 25313 confirmed....52813
196.15–40 Regulation at 61 FR 25313 confirmed....52813
196.15–45 Regulation at 61 FR 25313 confirmed....52813
196.15–50 Regulation at 61 FR 25313 confirmed....52813
196.15–65 Regulation at 61 FR 25313 confirmed....52813
196.15–70 Regulation at 61 FR 25313 confirmed....52813
196.35–5 Regulation at 61 FR 25313 confirmed....52813
196.37–37 Regulation at 61 FR 25313 confirmed....52813
196.37–40 Regulation at 61 FR 25313 confirmed....52813
196.37–43 Regulation at 61 FR 25313 confirmed....52813
196.37–49 Regulation at 61 FR 25313 confirmed....52813
196.39–1 (Subpart 196.39) Regulation at 61 FR 25313 confirmed....52813
196.90–1—196.90–10 (Subpart 196.90) Regulation at 61 FR 25313 confirmed....52813
199 Regulation at 61 FR 25313 confirmed....52813
199.03 (b)(9) and (10) revised; eff. 11–2–98....52816
199.10 Revised; eff. 11–2–98....52817
Table correctly revised....56066
(a) table amended....63798
199.70 (b)(2)(ii) removed; (a)(2) and (c)(3) revised; eff. 11–2–98....52818
(a)(2) corrected....56066
199.80 (b)(4) revised; eff. 11–2–98....52818
199.100 (f) revised; eff. 11–2–98....52819
199.110 (f)(4) amended; eff. 11–2–98....52819
199.140 (a)(1) revised; eff. 11–2–98....52819
199.153 (f) revised; (h)(1), (2) and (i) amended; eff. 11–2–98....52819
199.175 (b)(21)(i)(B) revised; eff. 11–2–98....52819
199.176 (a)(1)(ii), (2) and (b)(2) revised; eff. 11–2–98....52819
199.180 (a)(2)(vi), (ix), (d)(11) and (f)(2)(i) revised; eff. 11–2–98....52819
199.190 (d)(2) and (g)(4) revised; eff. 11–2–98....52819
199.610 (a) revised; eff. 11–2–98....52819
199.620 (a) table and (e) revised; (k)(2)(1) redesignated as (l); (o) and (p) added; eff. 11–2–98....52820
Table corrected....56066
199.630 (a) table, (c), (d)(2), (f) introductory text, (2)(iv) and (g) revised; (l) and (m) added; eff. 11–2–98....52821
Table corrected....56067
(a) table amended....63798
199.640 (h)(2) revised; (i)(2) table amended; eff. 11–2–98....52821

Chapter II—Maritime Administration, Department of Transportation (Parts 200—399)

351 Authority citation amended....55039
351.1 Authority citation removed....55039
351.2 (a) revised; authority citation removed....55039

Chapter III—Saint Lawrence Seaway Development Corporation (Great Lakes Pilotage), Department of Transportation (Parts 400—499)

401 Annual review findings....68697

Chapter IV—Federal Maritime Commission (Parts 500—599)

500 Redesignated as part 508....23546
501.2 (d) revised....23546
502 Authority citation revised....7807
502.1 Amended....7807

NOTE: **Boldface page numbers indicate 1998 changes.**

CHANGES OCTOBER 1, 1998 THROUGH SEPTEMBER 30, 1999

502.2 (c) and (d) amended; (e) added 7807
502.11 Heading revised; (a) and (b) heading removed; (b)(1) through (7) redesignated as (a) through (g) 7807
Corrected....23551
(d)(i), (ii) and (iii) correctly redesignated as (d)(1), (2) and (3); (b), new (d)(2) and (e) corrected 33762
502.12 Amended 7807
502.21 (c) heading revised 7807
502.23 Revised....7807
502.24 (b) revised....7807
502.26 Revised....7807
502.27 (a)(1) amended....7807
502.21—502.31 (Subpart B) Exhibit No. 1 revised 7807
502.42 Revised....7807
502.51 Revised....7808
502.56 Amended 7808
502.61 (d) amended....7808
(c) corrected 23551
502.62 (g) redesignated as (h); new (g) added; new (h) revised 7808
502.63 Heading revised; (a) removed; (b) through (e) redesignated as (a) through (d) 7808
502.64 (a) and (d) amended....7808
502.67 Added 7808
502.71 Amended 7808
502.75 (a) revised....7808
502.61—502.76 (Subpart E) Exhibit 1 amended 7808
502.91 (d) amended....7808
502.92 Removed....7808
502.91—502.95 (Subpart F) Exhibit 1 removed....7808
502.94 (c) amended....7808
502.102 Revised 7808
502.104 Amended....7809
502.105 Revised 7809
502.111 Revised 7809
502.112 Heading revised; (c)(2) amended....7809
502.113 Revised 7809
502.114 Heading and (a) revised; (b) amended 7809
502.116 Revised 7809
502.118 (b)(2) revised 7809
502.119 (a) and (b) revised 7809
502.133 Revised 7809
502.143 Amended....7810
502.144 Heading revised; existing text designated as (a); new (a) amended; (b) added 7810
(a) corrected....23551
502.146 (a) and (c) revised 7810
502.147 (a) amended; (b) revised 7810
502.201 (a), (d) heading and (f) heading revised....7810
502.221 (f) revised....7810
502.223 Revised 7810
502.225 Revised 7810
502.227 Heading revised; (a)(4), (5) and (6) redesignated as (a)(5), (6) and (7); new (a)(4) and (e) added; (d) amended 7810
502.253 Revised 7810
502.254 (a) amended; (c)(1)(i) revised 7811
502.271 (Subpart Q) Revised....7811
502.301 (b) removed; (c) and (d) redesignated as (b) and (c) 7812
502.302 (b) removed; (c) redesignated as (b) 7812
502.305 Revised 7812
502.301—502.305 (Subpart S) Exhibit 1 amended 7812
502.321 Revised 7812
502.401 (b) amended; (d) removed; (e) redesignated as (d)....7812
502.501 (d)(2)(vi) and (e)(3) added; (f)(2) and (g) amended 7812
502.502 (d)(3) amended....7812
502.503 (j)(2) amended 7812
502.601 Revised 7812
502.602 (h) revised; (i) amended 7812
502.603 (c) amended....7812
502.604 (b) amended 7812
502.604 (g) amended 7813
502.605 (a) revised; (c) amended 7813
503 Authority citation revised....**53308**
503.21—503.24 (Subpart C) Revised **53308**
503.11 (b) and (c) removed; (a) introductory text and (1) through (5) redesignated as introductory text and (a) through (e) 23547
503.22 (b) revised....23547
503.23 (a)(3) removed; (a)(4) and (5) redesignated as (a)(3) and (4); new (a)(3) and (b) revised 23547

NOTE: **Boldface page numbers indicate 1998 changes.**

CHANGES OCTOBER 1, 1998 THROUGH SEPTEMBER 30, 1999

TITLE 46 Chapter IV—Con.

503.24 (b)(5)(iii) and (10) revised; (b)(11) and (12) added 23547
503.31—503.34 (Subpart D) Revised **53310**
503.51 Revised 23547
503.52 Revised 23547
503.53 (a) and (d) revised 23548
503.54 (a) and (b) revised 23548
503.55 (a), (b) and (c) revised; (d) removed....23548
503.56 Heading revised; (a) amended 23548
503.57 (a) introductory text, (1), (c), (e) and (i) revised; (j) added 23548
503.58 (c) revised 23548
503.59 (d), (e) introductory text, (g)(2), (h), (q)(1), (2) and (3) revised....23548
503.71 (c) introductory text revised 23549
503.86 (b) revised 23549
504 Authority citation revised....23549
504.1 (c) revised....23549
504.2 (a), (b), (h) and (i) revised 23549
504.3 Revised....23549
504.4 (a)(7) removed; (a)(1), (3), (5), (6), (19), (b) and (c) revised 23549
504.5 (b) revised....23549
504.6 Revised....23549
504.7 (a)(1), (b)(1) and (c)(1) revised 23550
504.9 (a) introductory text, (c) and (d) revised....23550
506.4 (d) revised....23550
507.170 (b) amended; (c) revised 23551
508 Redesignated from part 500 23546
510—540 (Subchapter B) Heading revised....11171
510 Waiver **64876**
Removed....11171
514 Waiver **64876**
Removed; interim....11206
Regulation at 64 FR 11206 confirmed....23792
515 Added....11171
515.11 Regulation at 64 FR 11173 confirmed; (a)(3) corrected 23020
520 Added....11225
520.2 Amended 23022
525 Added 9283
530 Added; interim....11206
Regulation at 64 FR 11206 confirmed....23792
530.3 (m) revised 23792
(k) revised 41042
530.5 (c)(1) revised; (c)(3), (4), and (5) removed....41042
530.8 (c) revised; (e) added....23793
(a) and (c) revised....41042
530.10 (d)(1) revised 23793
530.11 Removed 41042
530.12 Second (c) and (d) through (g) redesignated as (d) and (e) through (h); (c) and new (d) through new (h) revised 23793
530.13 Revised 23793
530 Appendix A amended....23793, 41042
535 Redesignated from 572; authority citation revised 11240
535.101 Revised....11241
535.102 Amended 11241
535.103 (h) added....11241
535.104 (u) removed; (v) through (kk) redesignated as (u) through (jj); (f), (g), (j), (m), (q) and new (cc) and (dd) revised....11241
535.201 (a)(5), (6), (7) and (b) revised 11241
535.202 (d) and (e) revised; (f) and (g) removed 11241
535.301 (a) and (c) revised; (d) and (e) removed; (f) redesignated as (d) 11241
535.301 Heading corrected 23794
535.307 (b) revised....11242
535.309 (a)(2) revised....11242
535.310 (a) revised....11242
535.402 (a), (b) introductory text, (d) and (e) revised; (f) and (g) removed....11242
535.403 Revised....11242
535.404 Revised....11242
535.405 (a) through (e) revised; (f) and (g) removed....11243
535.501 (a) revised....11243
535.502 (a)(1), (3), (4), (5), (b)(1) and (2) revised 11243
535.503 Existing text designated as (a); (b) added 11243
535.706 (c)(1) revised....11243
535.801—535.802 (Subpart H) Heading revised....11243
535.801 (a), (b)(1), (d) and (e) revised; (f)(1) and (2) amended;

NOTE: **Boldface page numbers indicate 1998 changes.**

CHANGES OCTOBER 1, 1998 THROUGH SEPTEMBER 30, 1999

(j) and (k) redesignated as (i) and (j) 11243
535.802 Revised 11244
535.803 Added 11244
535 Appendixes A and B corrected 23794
540 Heading and authority citation revised 23551
545 Redesignated from 571 7813
545.1 (a) revised 7813
(a) corrected 9922
550—565 (Subchapter C) Heading revised 8008
550 Redesignated from 585; authority citation revised 8008
550 Note added 8009
550.102 Revised 8009
550.103 (a) and (b) revised 8009
550.201 (a) revised 8009
550.202 (b) introductory text and (3) revised 8009
550.301 Introductory text and (d) revised 8009
550.601 (c) revised 8009
550.602 Revised 8009
551 Redesignated from 586; authority citation revised; note added 8009
551.2 Removed 30248
551.3 Removed 8009
555 Redesignated from 588; authority citation revised; note added 8010
555.1 Revised 8010
555.2 (a), (c) and (d) revised 8010
555.4 (a) and (c) revised 8010
(a) corrected 23551
555.8 (a)(2) revised 8010
560 Redesignated from 587; authority citation revised 8009
560.1 (a) revised 8009
560.2 (c) revised 8010
560.5 (a) introductory text amended 8010
560.7 (b)(3)(i) revised 8010
565 Added 8010
565.10 Heading correctly revised 10395
571 Redesignated as 545 7813
572 Redesignated as 535 11240
582 Waiver **64876**
Removed 23551
583 Removed 11171
585 Redesignated as 550 8008
586 Redesignated as 551 8009
587 Redesignated as 560 8009
588 Redesignated as 555 8010

Proposed Rules:

10 ....15709, 39455, 48136
15 ....15709, 39455, 48136
16 ....**71257**
24 15709
25 15709
26 15709
28 15709
45 ....**58679, 71411**
70 15709
90 ....39455, 48136
98 ....39455, 48136
125 ....39455, 48136
126 ....39455, 48136
127 ....39455, 48136
128 ....39455, 48136
129 ....39455, 48136
130 ....39455, 48136
131 ....39455, 48136
132 ....39455, 48136
133 ....39455, 48136
134 ....39455, 48136
151 48976
169 15709
170 ....39455, 48136
174 ....39455, 48136
175 ....15709, 39455, 48136
249 1175
298 44152
356 24311
381 ....4382, 14676
388 36831
401 1585
502 ....**66512**
510 ....**70710**
514 ....**70368, 71062**
515 ....**70710**
....34183
520 ....**70368**
....2615, 34183
525 ....**69603**
530 ....**71062**
....34183
535 ....**69034**
....34183, 42057
545 ....**66512**
550 ....**67030**
551 ....**67030**
555 ....**67030**
560 ....**67030**
565 ....**67030**
571 ....**66512**
572 ....**69034**
583 ....**70710**

NOTE: **Boldface page numbers indicate 1998 changes.**

CHANGES OCTOBER 1, 1998 THROUGH SEPTEMBER 30, 1999

TITLE 46 *Proposed Rules:—Con.*

585 67030
586 67030
587 67030
588 67030

TITLE 47—TELECOMMUNICATION

Chapter I—Federal Communications Commission (Parts 0—199)

Chapter I Order 52465
0 Order 14834
0.21 (j) added 5950
0.41 (g) removed; (h) through (o) redesignated as (g) through (n) 5950
0.121 (b) revised **68918**
0.241 (g) added 4995
0.251 (g) removed; (h) and (i) redesignated as (g) and (h) 5950
0.291 (i) added 4995
(i) added; eff. 10–22–99 51264
0.304 Added 5950
0.401 (b)(3) added **68919**
0.408 Revised (OMB numbers) **52618**
(b) table amended (OMB numbers) **68919**
0.453 (g)(1) removed; (h) introductory text and (1) revised **68919**
Introductory text, (g) introductory text and (h) introductory text revised 28936
(o) added (effective date pending) 28936
0.455 (f) revised (effective date pending) 28937
0.457 (d)(1)(ii) revised; eff. 10–25–99 22561
(d)(1)(vi) added (effective date pending) 34740
Regulation at 64 FR 34740 eff. 7–29–99 43618
0.467 (a)(1) table and (2) revised 31139
0.482 Revised **68919**
0.491 Revised **68919**
0.601 (b) amended 2149
0.605 (e) amended 2150
1 Nomenclature change **54077**
Order **63612**
Authority citation revised **67429, 71036**
Waiver 26884
Order 42854
1.4 (f) amended **68919, 70047**
(f) revised 27201
1.41 Amended **68919**
1.45 Introductory text amended; (a), (b) and (c) revised **68919**
1.47 (h) revised 41330
1.49 (e) amended **68920**
1.50 Revised **68920**
1.51 (f), (g) and (h) added **68920**
1.52 Amended **68920**
1.83 (b) amended **68920**
1.84 Removed **68920**
1.85 Revised **68920**
1.106 (o) added **68920**
1.115 Regulation at 63 FR 41446 eff. 10–5–98 ..... **52983**
1.419 (e) revised **56091**
1.720 Regulation at 63 FR 41446 eff. 10–5–98 ..... **52983**
1.721 Regulation at 63 FR 41446 eff. 10–5–98 ..... **52983**
1.724 Regulation at 63 FR 41446 eff. 10–5–98 ..... **52983**
1.726 Regulation at 63 FR 41447 eff. 10–5–98 ..... **52983**
1.727 Regulation at 63 FR 41447 eff. 10–5–98 ..... **52983**
1.729 Regulation at 63 FR 41447 eff. 10–5–98 ..... **52983**
1.730 Regulation at 63 FR 41448 eff. 10–5–98 ..... **52983**
1.733 Regulation at 63 FR 41449 eff. 10–5–98 ..... **52983**
1.763 (b) amended 39939
1.767 (a)(5), (6), (7) and (e) revised; (a)(8) and (9) added 19061
1.773 (a)(1)(v) added; eff. 10–22–99 51264
1.774 Added (effective date pending) 51264
1.821 Revised **68920**
1.823 Removed **68920**
1.825 Removed **68920**
1.901 Revised **68921**
1.902 Added **68921**
1.903 Added **68921**
1.907 Added **68921**
1.911 Revised **68922**
1.912 Removed **68922**
1.913 Revised **68922**
1.914 Removed **68923**
1.915 Added **68923**
1.916 Removed **68923**
1.917 Added **68923**
1.918 Removed **68923**
1.919 Added **68923**

NOTE: **Boldface page numbers indicate 1998 changes.**

CHANGES OCTOBER 1, 1998 THROUGH SEPTEMBER 30, 1999

1.921 Removed **68924**
1.922 Removed **68924**
1.923 Revised **68924**
1.924 Revised **68924**
1.925 Revised **68926**
1.926 Revised **68927**
1.927 Added **68927**
1.929 Added **68927**
1.931 Revised **68928**
1.933 Revised **68929**
1.934 Revised **68930**
1.935 Added **68931**
1.937 Added **68931**
1.939 Added **68931**
1.945 Added **68932**
1.946 Added **68933**
1.947 Added **68933**
1.948 Added **68933**
1.949 Added **68934**
1.951 Revised **68934**
1.952 Removed **68934**
1.953 Removed **68934**
1.955 Revised **68934**
1.956 Added **68935**
1.957 Added **68935**
1.958 Removed **68935**
1.959 Removed **68935**
1.961 Removed **68935**
1.962 Removed **68935**
1.971 Removed **68935**
1.972 Removed **68935**
1.973 Removed **68935**
1.981 Revised **68935**
1.1102 Revised **68935**
1.1111 (b) amended; (c) added **68941**
1.1152 Revised **68941**
Revised 35840
1.1153 Revised 35841
1.1154 Revised 35842
1.1155 Revised 35843
1.1156 Revised 35843
1.1306 Note 1 amended 19061
1.1307 (b)(1) Table 1 amended (OMB number pending) **65099**
Regulation at 63 FR 65099 eff. date corrected to 2-8-99 4054
1.2003 Amended **68942**
1.2107 (e) added **68942**
1.2111 (a) amended **68942**
1.4000 Revised (effective date pending) **67429**
Revised **71036**
2 Nomenclature change **54077**
Authority citation revised **58650**
Order **63798**
Rule confirmation **69562**
2.103 Revised **58650**
2.106 Table amended 2587, 2591
Table corrected 6138
2.960 Added 4995
2.962 Added 4996
2.1033 (b)(11) revised; eff. 10–25–99 22561
3.10 (e) revised 40776
5 Revised **64202**
5.3 (f) correctly revised 43094
5.59 (d) corrected; (f) correctly removed 43095
5.61 (c) introductory text, (6) and (9) correctly revised 43095
5.89 (c) corrected 43095
5.105 Corrected 43095
5.109 (b) correctly revised 43095
11 Order 5950
13.5 Revised **68942**
13.9 (d), (e) and (f) redesignated as (e), (f) and (g); (b), (c) and new (f) introductory text revised; new (d) added **68942**
13.13 (a), (b) and (c) revised; (e) and (f) removed; (d) redesignated as (e); new (d) added **68942**
13.17 (b), (c) and (d) revised **68943**
15.3 (v) revised; (dd) added; eff. 10–25–99 22561
15.37 (f) revised; (h) added; eff. 10–25–99 22561
15.101 (a) revised 4997
15.121 Revised; eff. 10–25–99 22561
17.23 Revised 27474
18.213 (d) added; eff. 10–13–99 37419
18.307 (c) table revised; eff. 10–13–99 37419
20 Nomenclature change **54077**
Clarification 38313
20.9 (b) introductory text and (1) revised 26887
21 Nomenclature change 4055
21.2 Amended **65100**
Regulation at 63 FR 65100 eff. date corrected to 2-8-99 4054
21.11 (f) and (g) redesignated as (e) and (f); heading, (a), (d) and new (e) revised **65100**
Regulation at 63 FR 65100 eff. date corrected to 2-8-99 4054
21.27 (d) added (OMB number pending) **65101**
Regulation at 63 FR 65101 eff. date corrected to 2-8-99 4054
21.30 (a)(4) revised **65101**

NOTE: **Boldface page numbers indicate 1998 changes.**

CHANGES OCTOBER 1, 1998 THROUGH SEPTEMBER 30, 1999

TITLE 47 Chapter I—Con.

Regulation at 63 FR 65101 eff. date corrected to 2-8-99 4054
21.31 (e)(6)(iv) revised **65101**
Regulation at 63 FR 65101 eff. date corrected to 2-8-99 4054
21.42 (b)(3) revised; (c)(8) added (OMB number pending) **65101**
Regulation at 63 FR 65101 eff. date corrected to 2-8-99 4054
21.101 (a) Footnote 2 revised **65101**
Regulation at 63 FR 65101 eff. date corrected to 2-8-99 4054
21.118 (c) revised **65101**
Regulation at 63 FR 65101 eff. date corrected to 2-8-99 4054
21.201 Revised (OMB number pending) **65101**
Regulation at 63 FR 65101 eff. date corrected to 2-8-99 4054
21.304 Revised (OMB number pending) **65102**
Regulation at 63 FR 65102 eff. date corrected to 2-8-99 4054
21.900 Revised (OMB number pending) **65102**
Regulation at 63 FR 65102 eff. date corrected to 2-8-99 4054
21.901 (a), (b), (d) and Note 1 revised; (g) added (OMB number pending) **65102**
Regulation at 63 FR 65102 eff. date corrected to 2-8-99 4054
21.902 Heading, (b)(3), (4), (5)(i), (f)(1) and (2) revised; (b)(7) and (l) added **65102**
Regulation at 63 FR 65102 eff. date corrected to 2-8-99 4054
21.903 (a) and (b)(1) revised; (d) added (OMB number pending) **65103**
Regulation at 63 FR 65103 eff. date corrected to 2-8-99 4054
21.904 Revised **65103**
Regulation at 63 FR 65103 eff. date corrected to 2-8-99 4054
21.905 (b) revised; (d) added (OMB number pending) **65104**
Regulation at 63 FR 65104 eff. date corrected to 2-8-99 4054
21.906 (a) and (d) revised (OMB number pending) **65104**
Regulation at 63 FR 65104 eff. date corrected to 2-8-99 4054
21.907 Removed **65104**
Regulation at 63 FR 65104 eff. date corrected to 2-8-99 4054
21.908 (b) redesignated as (a); heading and new (a) revised; (c), (d) and (e) removed; new (b) through (e) added **65104**
Regulation at 63 FR 65104 eff. date corrected to 2-8-99 4054
21.909 Revised (OMB number pending) **65105**
Regulation at 63 FR 65105 eff. date corrected to 2-8-99 4054
21.910 Heading, introductory text, (a) and (b) introductory text revised; (d) added **65109**
Regulation at 63 FR 65109 eff. date corrected to 2-8-99 4054
21.912 Heading and Note 1 revised; eff. 11-16-99 50644
21.913 Revised (OMB number pending) **65109**
Regulation at 63 FR 65109 eff. date corrected to 2-8-99 4054
21.925 (b) revised **65112**
Regulation at 63 FR 65112 eff. date corrected to 2-8-99 4054
21.938 (b) introductory text, (c)(4), (e) and (f) revised **65112**
Regulation at 63 FR 65112 eff. date corrected to 2-8-99 4054
21.940 Added (OMB number pending) **65112**
Second 21.940 correctly redesignated as 21.949 4055
21.949 Correctly redesignated from second 21.940 4055
22.99 Amended **68943**
22.101 Removed **68943**
22.103 Removed **68943**
22.105 Removed **68943**
22.106 Removed **68943**
22.108 Removed **68943**
22.115 Removed **68943**
22.117 Removed **68943**
22.119 Removed **68943**
22.120 Removed **68943**
22.121 Removed **68943**
22.122 Removed **68943**
22.123 Removed **68943**
22.124 Removed **68943**
22.125 Removed **68943**
22.127 Removed **68943**
22.128 Removed **68943**
22.129 Removed **68943**
22.130 Removed **68943**
22.131 (b) introductory text, (1), (c) introductory text, (1) and (2) revised; (d)(3) removed **68943**

NOTE: **Boldface page numbers indicate 1998 changes.**

CHANGES OCTOBER 1, 1998 THROUGH SEPTEMBER 30, 1999

22.132 Removed 68943
22.135 Removed 68943
22.137 Removed 68943
22.139 Removed 68943
22.142 Removed 68943
22.144 Removed 68943
22.145 Removed 68944
22.150 (d) introductory text amended 68944
22.163 Removed 68944
22.165 (b) and (e) revised 68944
22.213 Removed 68944
Added 33781
22.215 (a) revised 33781
22.217 (a) revised; (b)(4) added 33781
22.219 Removed 33781
22.221 (b) revised 68944
(b) and (c) revised 33781
22.223 (b)(1)(i), (ii) and (2) amended; (b)(4) and (e) added 33781
22.225 (a)(1), (b)(1), and (e) revised 33782
22.315 Removed 68944
22.317 Amended 68944
22.323 (d) revised 68944
22.352 (c)(6) revised 68944
22.369 Removed 68944
22.411 (d)(1) revised 68944
22.413 (b)(1) revised 68944
22.415 (b)(1) revised 68944
22.417 (b)(1) revised 68944
22.503 (k) revised 68945
(b)(2), (3), (h), (i), (k)(1) and (2) amended 33782
22.507 (c) revised 68945
(c) amended 33784
22.509 (c) removed 33784
22.513 Added 33784
22.529 (a) and (b) introductory text amended; (b)(1), (3) introductory text, (i) and (iii) revised 68945
22.531 (c) revised 68945
(f) amended 33784
22.539 Introductory text revised 68945
22.577 (b) amended; (d) revised 68945
22.625 (b)(1) revised 68946
22.627 (b)(1)(i) and (2) revised 68946
22.657 (a), (d), (e)(1) and (f) revised 68947
22.659 (b)(1) and (c)(1) revised 68947
22.709 Introductory text, (b) introductory text, (1) and (2) revised (effective date pending in part) 68948
22.803 Introductory text, (a) introductory text, (b) introductory text, (1) and (2) revised (effective date pending in part) 68948
22.821 Removed 68948
22.859 Introductory text and table revised 68948
22.873 (a) and (b) revised 68950
22.875 (d)(7) removed (effective date pending in part) 68951
22.907 (b) revised 68951
22.911 (b) amended 68951
22.921 Added (OMB number pending) 34568
22.929 Revised (effective date pending in part) 68951
22.935 (a) amended 68951
22.936 (a) amended 68951
22.941 (b) amended; (c) revised 68951
22.944 Removed 68951
22.946 Introductory text and (b) removed; (a) introductory text revised; (a)(1) redesignated as (b) 68951
22.947 (b) introductory text amended 68951
22.953 (a) and (b) revised; (c) added 68951
22.966 Removed 68952
22.1100—22.1103 (Subpart J) Added; eff. 12–23–99 51717
24 Order 63612
24.2 (b) amended 68952
24.5 Amended 68952
24.11 (a) revised 68952
24.18 Removed 68952
24.202 Introductory text amended 68952
24.203 (b) amended 26890
24.307 Revised 68952
24.405 Removed 68952
24.406 Removed 68952
24.409 Removed 68952
24.411 Removed 68952
24.413 Removed 68952
24.419 Removed 68952
24.420 Removed 68952
24.421 Removed 68952
24.422 Removed 68953
24.423 Removed 68953
24.425 Removed 68953
24.426 Removed 68953
24.427 Removed 68953
24.428 Removed 68953
24.429 Removed 68953

NOTE: **Boldface page numbers indicate 1998 changes.**

CHANGES OCTOBER 1, 1998 THROUGH SEPTEMBER 30, 1999

TITLE 47 Chapter I—Con.

24.432 Removed 68953
24.439 Removed 68953
24.443 Removed 68953
24.444 Removed 68953
24.714 (b)(1) revised 68953
24.803 Removed 68953
24.805 Removed 68953
24.806 Removed 68953
24.809 Removed 68953
24.811 Removed 68953
24.813 Removed 68953
24.819 Removed 68953
24.820 Removed 68953
24.821 Removed 68953
24.822 Removed 68953
24.823 Removed 68953
24.825 Removed 68953
24.826 Removed 68953
24.827 Removed 68953
24.828 Removed 68953
24.829 Removed 68953
24.832 Removed 68953
24.839 (a), (b) and (c) removed; (d) and (e) redesignated as (a) and (b) 68953
24.844 Removed 68953
24.900—24.903 (Subpart J) Added; eff. 12–23–99 51717
25 Orders 14394
25.200 Added 4997
25.202 (a)(1) table revised 2591
(a)(1) corrected 6565
26.2 (b) amended 68953
26.4 Amended **56577**, 68953
26.11 (a) revised 68953
26.56 Added 71041
26.104 (e) revised 68953
26.203 Revised 56578
26.204 Removed 56578
26.205 Revised 56578
26.206 Revised 56578
26.207 Revised **56578**, 68954
26.208 Revised 56578
26.209 (b)(2) revised 68954
26.210 Revised 56578
26.303 Removed 68954
26.304 Removed 68954
26.305 Removed 68954
26.306 Removed 68954
26.307 (a) revised 56578
Removed 68954
26.309 Removed 71041
26.310 Removed 68954
26.311 Removed 68954
26.312 Removed 68954
26.313 Removed 56578
Removed 68954
26.314 Removed 68954
26.315 Removed 68954
26.316 Removed 68954
26.317 Revised 56578
Removed 68954
26.318 Removed 68954
26.319 Removed 68954
26.320 Revised 56578
Removed 68954
26.322 Removed 68954
26.323 (a) revised 68954
26.324 Removed 68954
26.325 Removed 68954
26.326 Removed 68954
27.3 (b) amended 68954
27.4 Amended 68954
27.11 (a) revised 68954
27.15 (b)(1) revised 68954
27.59 Removed 68954
27.61 Removed 68954
27.62 Removed 68954
27.207 Removed 68954
27.301 Removed 68954
27.303 Removed 68954
27.304 Removed 68954
27.306 Removed 68954
27.307 Removed 68954
27.310 Removed 68955
27.311 Removed 68955
27.312 Removed 68955
27.313 Removed 68955
27.314 Removed 68955
27.315 Removed 68955
27.316 Removed 68955
27.317 Removed 68955
27.319 Removed 68955
27.320 Removed 68955
27.322 Removed 68955
27.324 Removed 68955
27.325 Removed 68955
32.11 (b) through (e) revised; eff. 11–15–99 50006
32.16 (a) revised; eff. 11–15–99 50007
32.23 (c) revised; eff. 11–15–99 50007
32.2000 (a)(4) revised; (b)(4) and (i) removed; (j) amended; eff. in part 11–15–99 (OMB numbers pending) 50007
32.2003 (a) revised; eff. 11–15–99 50007
32.2114 Revised; eff. 11–15–99 50007
32.2115 Removed; eff. 11–15–99 50007
32.2116 Removed; eff. 11–15–99 50007
32.2124 (c) removed; (d) revised; eff. 11–15–99 50007
32.2311 (d) revised; eff. 11–15–99 50007

NOTE: **Boldface page numbers indicate 1998 changes.**

CHANGES OCTOBER 1, 1998 THROUGH SEPTEMBER 30, 1999

32.2690 (c) revised; eff. 11–15–99.....50007
32.3500 (c) revised; (d) added; eff. 11–15–99.....50007
32.4999 (l) revised; (n) table amended; eff. 11–15–99.....50008
32.5010 Removed; eff. 11–15–99.....50008
32.5280 (a) revised; eff. 11–15–99.....50008
32.5999 (f)(5) and (h) table amended; eff. 11–15–99.....50008
32.6110 (a) revised; eff. 11–15–99.....50008
32.6114 Revised; eff. 11–15–99.....50008
32.6115 Removed; eff. 11–15–99.....50008
32.6116 Removed; eff. 11–15–99.....50008
32.6124 Revised; eff. 11–15–99.....50008
32.6724 Revised; eff. 11–15–99.....50008
32.9000 Amended; eff. 11–15–99.....50008
36 Order.....**63993**
36.601 Amended.....**64651**
(c) amended.....30924
41 Removed.....13916
42.10 Added.....19725
42.11 Undesignated center heading revised.....19725
42.11 (a) revised.....19725
43.51 (a), (b), and (e) amended; (f) and (g) added (effective date pending).....34740
Regulation at 64 FR 34740 eff. 7–29–99.....43618
43.61 (c) revised.....19061
51.5 Amended.....23241
51.217 (c)(3) revised (effective date pending).....51911
51.321 (c) and (f) revised; (h) and (i) added (effective date pending).....23241
Regulation at 64 FR 23241 eff. 5–13–99.....29598
Regulation at 64 FR 23241 eff. date corrected to 6–1–99.....34138
51.323 (b), (c), (h) and (i) revised; (k) added (effective date pending).....23242
Regulation at 64 FR 23242 eff. 5–13–99.....29598
Regulation at 64 FR 23242 eff. date corrected to 6–1–99.....34138
51.325 (a)(1) and (2) revised; (a)(3) added (effective date pending).....14148
51.507 (f) stayed.....32207
52 Policy statement.....46571
52.16 (b) and (c) revised.....41330
52.17 Revised.....41331
52.19 (a) revised.....**63617**
52.21 (c) and (q) revised.....**68203**
52.27 Revised.....**68203**
52.31 (a), (b) and (e) revised.....**68204**
(a) revised.....22563
52.32 (b) and (c) revised; (d) added.....41331
54 Order.....**63993**
Guidelines.....**68208**
54.5 Amended.....**70571**
54.504 (b)(1), (2)(vii), (3) and (c) amended; (b)(4) revised.....**70572**
54.505 (b)(3) and (c) amended.....**70572**
54.507 (e), (f), (g) introductory text and (1) amended; (c), (g)(2)(i) and (iv) revised.....**70572**
(b) revised.....22810
(a)(1) revised.....30442
(g)(1)(iii) Note added.....33788
54.509 (b) amended; (c) revised.....**70572**
54.511 (c)(3) amended.....**70572**
(d) revised.....22810
54.515 (a) and (b) revised; (c) and (d) removed.....**67009**
54.516 (b) amended.....**70572**
54.603 (a)(1) through (5) amended.....**70572**
54.604 (c) amended.....**70572**
(d) revised.....2594, 22810
54.605 (e) amended.....**70572**
54.609 (b) amended.....**70572**
54.619 (b) and (d) amended.....**70572**
54.623 (c), (e) and (f) amended.....**70572**
(b) and (c) revised.....2594
(a) revised.....30442
54.625 (a) amended.....**70572**
54.701 Revised.....**70572**
54.702 Added.....**70573**
54.703 Revised (effective date pending in part).....**70573**
54.704 Added.....**70574**
54.705 Revised.....**70574**
54.706 Added.....**70575**
54.708 Added.....**70576**
Revised.....41331
54.709 (a)(2) amended; (a)(3) revised.....**70576**
(a) introductory text, (2), and (d) revised.....41331
54.711 (a) and (b) revised.....**67009**
(b) amended.....**70576**
Revised.....41332
54.713 Revised.....41332
54.715 Revised.....**70576**
54.717 Added.....**70576**
54.719—54.725 (Subpart I) Added.....**70577**
54.721 Effective date pending.....**70578**

NOTE: **Boldface page numbers indicate 1998 changes.**

CHANGES OCTOBER 1, 1998 THROUGH SEPTEMBER 30, 1999

TITLE 47 Chapter I—Con.

54.725 Revised **33788**
61 Orders 14394
61.1—61.3 Designated as Subpart A; heading added 46586
61.2 Revised 46586
61.3 Undesignated center heading removed; (e), (f)(3), (m), (w) and (y) revised 46586
(m) revised; (nn), (oo) and (pp) added; eff. 10–22–99 51265
61.13—61.17 Designated as Subpart B; heading added 46586
61.13 Undesignated center heading removed 46586
61.14 (b) revised 46586
61.17 (c) revised 46586
61.18 Added 46587
61.19 Redesignated from 61.20; (b) and (c) revised 46587
61.20—61.24 Designated as Subpart C; heading added 46587
61.20—61.22 Undesignated center heading removed 46586
61.20 Redesignated as 61.19; new 61.20 redesignated from 61.21; (b)(1) and (c) revised 46587
61.21 Redesignated as 61.20; new 61.21 redesignated from 61.22; (a)(1) revised 46587
61.22 Redesignated as 61.21; new 61.22 redesignated from 61.23 (a)(1) revised; (c) redesignated as (c)(1); (c)(2) and (e) added 46587
61.23—61.50 Undesignated center heading removed 46587
61.23 Redesignated as 61.22; new 61.23 redesignated from 61.24 46587
(c) revised 46588
61.24 Redesignated as 61.23 46587
61.25 Added 46588
61.28 (Subpart D) Added 46588
61.31 Added 46588
61.32—61.59 Designated as Subpart E 46588
61.32 (b) revised 46588
(c) amended 46593
61.33 (a) introductory text amended; (h)(2) removed 46588
(a)(3) amended 46593
61.35 Removed 46588
61.36 Removed 46588
61.38 (a) revised; (b)(3) removed; (g) added 46588
(c)(1) amended 46593
61.39 (a) revised; (f) added 46588
61.41 (a)(1) removed 46589
61.42 (a), (b) and (c) removed; (d)(1) through (4), (6), and (g) amended 46589
(d)(4) redesignated as (d)(4)(i); (d)(4)(ii) added; eff. 10–22–99 51265
61.43 Revised 46589
61.44 Removed 46589
61.45 (b), (c), (d)(1)(iv), (i) and (j)(2) revised; (f) amended; (k) and (l) removed 46589
(d)(1)(vii) revised; eff. 10–22–99 51265
61.46 (i) added; eff. 10–22–99 51265
61.47 (e) revised; (f), (g) and (h) removed 46590
(a) introductory text, (e) introductory text and (1) revised; (f) and (k) added (effective date pending) 51265
61.48 (a) through (h) and (i)(3)(ii) removed 46590
61.49 (a), (c) and (g)(1)(ii) revised; (f)(1) and (i) removed; (l) added 46590
(g)(2)(i) amended 46593
(f)(2) and (g) introductory text revised; (f)(3) and (4) added; eff. 10–22–99 51266
61.50 Removed 46591
61.51—61.74 Undesignated center heading removed 46591
61.51 Removed 46591
61.53 Redesignated as 61.83 46591
61.54 (b)(3) and (i)(3) revised; (c)(1) and (3) redesignated as (c)(1)(i) and (3)(i); (c)(1)(ii) and (3)(ii) added 46591
61.55 Removed 46591
Added; eff. 10–22–99 51266
61.56 Redesignated as 61.86 46591
61.57 Redesignated as 61.87 46591
61.58 (a)(2), (3) and (e) heading revised; (b), (c), (d) and (f) removed; (e)(3) redesignated as (e)(4); new (e)(3) added 46591
(b), (c) and (d) added; eff. 10–22–99 51266
61.59 Revised 46592
61.66 Added 46592
61.67—61.87 Designated as Subpart F; heading added 46592
61.67 Removed 46592
61.69 Revised 46592

NOTE: **Boldface page numbers indicate 1998 changes.**

CHANGES OCTOBER 1, 1998 THROUGH SEPTEMBER 30, 1999

61.71 Removed....46592
61.72 Revised....46592
61.74 (e) and (f) added....46592
61.83 Redesignated from 61.53....46591
61.86 Redesignated from 61.56 and revised....46591
61.87 Redesignated from 61.57 and revised....46591
61.131—61.136 Undesignated center heading removed; designated as Subpart G; heading added....46592
61.132 Amended....46592
61.151—61.153 Undesignated center heading removed; designated as Subpart H; heading added....46592
61.153 (b) revised....46592
(c) amended....46593
61.171—61.172 Undesignated center heading removed; designated as Subpart I; heading added....46593
61.191—61.193 Undesignated center heading removed; designated as Subpart J; heading addded....46593
61.191 Revised....46593
62 Removed....43941
63 Authority citation revised....19061
Heading and authority citation revised....39939
63.01 Removed; new 63.01 redesignated from 63.07 and revised....39939
63.02 Removed; new 63.02 added....39939
63.03 Removed....39939
63.04 Redesignated as 63.25....39939
63.05 Removed....39939
63.06 Removed....39939
63.07 Redesignated as 63.01....39939
63.08 Removed....39939
63.09 Added....19062
63.10 (a) introductory text and (c)(5) amended; (a)(4) revised....19062
(c)(1) revised....46593
(c)(6) and (e) added....47702
63.11 Heading, (a), (c)(1), (2), (e)(1) and (2) revised; (b) and (f) amended; note removed....19062
Corrected....22903
63.12 (c)(2) amended; (c)(4) removed; (c)(5) redesignated as (c)(4); (a), (b), (c)(1), new (4) and (d) revised....19063
Corrected....43095
63.14 (a) amended; (b) introductory text revised....19063
(a) and (c) revised; (d) removed (effective date pending)....34741
Regulation at 64 FR 34741 eff. 7-29-99....43618
63.15 Removed....19063
63.16 Added....19063
(a) revised (effective date pending)....34741
Regulation at 64 FR 34741 eff. 7-29-99....43618
63.17 (b)(4) revised....19064
63.18 (e), (g), (h) and (i) revised; (j) and (k) redesignated as (o) and (p); (j) through (n) added....19064
63.19 Regulation at 61 FR 15732 eff. 8-17-99....50465
63.20 (b) and (c) revised; (d) amended....19065
63.21 Heading and (a) revised; (i) and (j) added....19065
63.22 Added....19065
(e) revised (effective date pending)....34741
Regulation at 64 FR 34741 eff. 7-29-99....43618
63.23 Added....19066
(d) revised (effective date pending)....34741
Regulation at 64 FR 34741 eff. 7-29-99....43618
63.24 Added....19066
63.25 Redesignated from 63.04; heading revised....39939
63.52 Heading and (b) revised....39939
63.53 Regulation at 61 FR 15733 eff. 8-17-99....50465
63.71 Revised....39939
64 Order....**54379**
Petitions....4999
Authority citation revised....51469
64.604 (c)(4)(iii)(l) revised....**67010**
(c)(4)(iii)(A), (B), and (I) revised....41332
64.702—64.710 (Subpart G) Heading amended (effective date pending)....14148
64.702 (b), (c) and (d)(2) amended; (effective date pending)....14148
64.703 (c) revised (effective date pending)....47119

NOTE: **Boldface page numbers indicate 1998 changes.**

CHANGES OCTOBER 1, 1998 THROUGH SEPTEMBER 30, 1999

TITLE 47 Chapter I—Con.

64.904 (a) revised; (b) redesignated as (c); new (b) added; eff. 11–15–99 50008
64.1001 (b) through (g) revised; (h) through (l) removed (effective date pending) 34742
Regulation at 64 FR 34742 eff. 7–29–99 43618
64.1002 Amended 19067
Removed (effective date pending) 34742
Regulation at 64 FR 34742 eff. 7–29–99 43618
64.1100 Revised (effective date pending in part) 7759
Regulation at 64 FR 7759 eff. date corrected to 4-27-99 9219
64.1150 Revised 7760
Regulation at 64 FR 7760 eff. date corrected to 4-27-99 9219
64.1160 Added 7760
Regulation at 64 FR 7760 eff. date corrected to 4-27-99 9219
64.1170 Added (effective date pending) 7761
64.1180 Added (effective date pending) 7761
64.1190 Added 7762
Regulation at 64 FR 7762 eff. date corrected to 4-27-99 9219
64.1300 (c) revised; (d) removed 13719
64.1902 Revised 44425
64.1903 Revised 44425
64.2000 Added (effective date pending) 34497
64.2001 Revised (effective date pending) 34497
64.2100—64.2106 (Subpart V) Added; eff. in part 12–22–99 51469
64.2103 Effective date pending 51469
(f) revised (effective date pending) 52245
64.2104 Effective date pending 51469
(b) revised (effective date pending) 52245
64.2105 Effective date pending 51469
64.2200—64.2203 (Subpart W) Added; eff. 12–23–99 51718
68.160 Added 4997
68.162 Added 4998
68.300 (c) added 3048
69 Order **63993**
69.2 (tt) removed 46593
69.3 (a), (e) introductory text, (6), (f), (h) and (i) introductory text revised; (j) removed 46593
(e)(7) revised; eff. 10–22–99 51266
69.4 (g)(1) revised; (i) added; eff. 10–22–99 51266
69.110 (e) revised; eff. 10–22–99 51267
69.111 (g)(4) amended 46594
69.113 (c) amended 46594
69.114 (a) amended 46594
69.123 (a), (b), (e)(2) and (f)(1) revised; eff. 10–22–99 51267
69.152 (h) added 16358
69.153 (c) introductory text, (2), (d)(1) introductory text, (ii), (2) introductory text, (ii) and (e) revised **55335**
Second (c) introductory text and second (1) correctly removed; CFR correction 45196
(c)(1), (d)(1)(i) and (2)(i) revised 46594
69.600 Removed **70578**
69.603 (c), (d) and (e) removed **70578**
69.613 Removed **70578**
69.614 Removed **70578**
69.615 Removed **70578**
69.616 (e) added **67010**
Removed **70578**
69.617 Removed **70578**
69.618 Removed **70578**
69.619 Removed **70578**
69.620 Removed **70578**
69.621 Removed **70578**
69.622 Removed **70578**
69.701—69.731 (Subpart H) Added; eff. in part 10–22–99 51267
69.709 Effective date pending 51267
69.711 Effective date pending 51267
69.713 Effective date pending 51267
69.729 Effective date pending 51267
73 Actions on petitions **54380, 71389**
Order **65710**
Actions on petitions ...3650, 9923, 14397, 51470
Application for review 27710, 32441, 48307
73.202 (b) table amended ....**52984, 54379, 54380, 54600, 55807—55809, 55958, 55959, 57609, 57610, 59238, 59239, 62956, 62957, 63617—63619, 64877, 67430**
(b) table amended ....995, 2858, 3874, 3875, 5718—5720, 7813, 8725, 9923, 12903, 13720—13723, 17109, 19067,

NOTE: **Boldface page numbers indicate 1998 changes.**

CHANGES OCTOBER 1, 1998 THROUGH SEPTEMBER 30, 1999

19300, 22564—22567, 23022, 23243, 23244, 24522, 26697, 31140—31143, 31511, 32821—32824, 33224, 33225, 34743, 36254—36258, 37875, 37876, 38589—38592, 39940, 39941, 40292, 40293, 41827—41834, 42614—42617, 43096, 46316, 47405—47409
(b) table amended; eff. 10-12-99 ..... 49087—49092, 49683
(b) table amended; eff. 10-18-99 .....50009—50011, 50256, 50257
(b) table amended; eff. 10-25-99 50772
73.316 (c) revised **70047**
73.606 (b) table amended 12767, 36258, 45894
73.622 (b) table amended 4326, 45894
(e) revised 4327
(e) correctly revised 47702
73.623 (f) redesignated as (g); new (f) added 4327
73.624 (g) added.....**69216**
(b) revised 4327
(c) introductory text corrected; CFR correction.....26327
73.686 (d) added.....7127
73.1030 (a) revised **70048**
73.1125 Regulation at 63 FR 49497 eff. 10-30-98 .....**56578**
73.1675 (a) revised **70049**
73.3500 Existing text designated as (a); (b) added **70049**
73.3517 (e) added 19501
73.3526 Regulation at 63 FR 49497 eff. 10-30-98 .....**56578**
(e)(11)(iii) revised **70049**
Regulation at 63 FR 70049 eff. 12-31-98.....**71789**
(c)(2) and (e)(9) revised 35947
(e)(14) revised; (e)(16) added; (effective date pending).....50645
73.3527 Regulation at 63 FR 49499 eff. 10-30-98 .....**56578**
(c)(2) and (e)(9) revised; (e)(4) amended 35947
73.3534 Revised **70049**
73.3535 Removed.....**70049**
73.3550 Revised **71603**
73.3555 (a)(3) and (4)(iii) removed; (a)(4) redesignated as (a)(3); Note 2 amended; eff. 11-16-99 50645
(e)(2)(i) and (ii) revised; Note 5 amended; eff. 11-16-99 50646
(b), (c) and Note 7 revised; eff. in part 11-16-99 50666
73.3571 (a)(1) and (f) revised 19501
73.3573 (a)(1) and (e) revised 19502
73.3597 (c)(1)(iii) added **70050**
73.3598 Revised **70050**
73.3599 Removed.....**70050**
73.3613 (b)(7) added **70050**
(d) and (e) revised (effective date pending).....50646
73.3615 (a) introductory text, (1), (3)(i)(A), (c), (d) introductory text, (e) and (f) revised; (a)(2) amended **70050**
Regulation at 63 FR 70050 eff. in part 12-31-98 .....**71789**
73.5002 (c) and (d) revised.....24526
73.5006 (b) and (c) revised.....24526
73.5007 Revised.....24526
73.5008 (b) and (c) revised.....24527
(c) revised.....44858
73.5009 Revised.....24527
74 Rule confirmation **69562**
Nomenclature change 4055
74.406 (d)(1) revised.....4327
74.783 (e) revised **71604**
74.901 Amended **65113**
Regulation at 63 FR 65113 eff. date corrected to 2-8-99 4054
74.902 (f) through (j) redesignated as (g) through (k); (c), (d) and (e) revised; new (f) added (OMB number pending).....**65113**
74.903 (a)(1), (2), (3), (b) introductory text, (1), (2), (4), (5), (c) and (d) revised; (a)(6) added; (e) and (f) removed **65114**
Regulation at 63 FR 65114 eff. date corrected to 2-8-99 4054
74.911 (a)(1) revised; (d) added (OMB number pending).....**65115**
Regulation at 63 FR 65115 eff. date corrected to 2-8-99 4054
74.912 Added **65115**
Regulation at 63 FR 65115 eff. date corrected to 2-8-99 4054
Revised.....24527
74.931 (d), (e), (f) through (k) redesignated as (b), (c) and (e) through (j); new (b) and new (c) revised; new (d) added (OMB number pending).....**65116**
Regulation at 63 FR 65116 eff. date corrected to 2-8-99 4054
Note 1 added; eff. 11-16-99 50646
74.935 (a) and (b) revised.....**65117**
Regulation at 63 FR 65117 eff. date corrected to 2-8-99 4054

NOTE: **Boldface page numbers indicate 1998 changes.**

CHANGES OCTOBER 1, 1998 THROUGH SEPTEMBER 30, 1999

TITLE 47 Chapter I—Con.

74.936 Revised (OMB number pending) **65117**
Regulation at 63 FR 65117 eff. date corrected to 2-8-99 4054
74.937 (a) amended; (b) revised **65118**
Regulation at 63 FR 65118 eff. date corrected to 2-8-99 4054
74.938 Revised **65119**
Regulation at 63 FR 65119 eff. date corrected to 2-8-99 4054
74.939 Revised (OMB number pending) **65119**
Regulation at 63 FR 65119 eff. date corrected to 2-8-99 4054
74.940 Added (OMB number pending) **65124**
Correctly redesignated as 74.949 4055
74.949 Correctly redesignated from 74.940 4055
74.950 Removed **65124**
Regulation at 63 FR 65124 eff. date corrected to 2-8-99 4054
74.951 (b) revised (OMB number pending) **65124**
Regulation at 63 FR 65124 eff. date corrected to 2-8-99 4054
74.952 Revised **65124**
Regulation at 63 FR 65124 eff. date corrected to 2-8-99 4054
74.961 (a) revised **65124**
Regulation at 63 FR 65124 eff. date corrected to 2-8-99 4054
74.965 Revised (OMB number pending) **65125**
Regulation at 63 FR 65125 eff. date corrected to 2-8-99 4054
74.982 (b) revised; (g) added **65125**
Regulation at 63 FR 65125 eff. date corrected to 2-8-99 4054
74.985 Revised (OMB number pending) **65125**
Regulation at 63 FR 65125 eff. date corrected to 2-8-99 4054
74.986 (a) introductory text revised; (a)(8) added **65127**
Regulation at 63 FR 65127 eff. date corrected to 2-8-99 4054
74.1233 (a)(1), (b) and (d)(1) revised 19502
74 Index amended **65127**
Regulation at 63 FR 65127 eff. date corrected to 2-8-99 4054
76 Order 5950
Authority citation and heading revised 6569
Authority citation revised 28108
76.6 Added 6569
Regulation at 64 FR 6569 eff. 7-15-99 36605
76.7 Revised 6569
Regulation at 64 FR 6569 eff. 7-15-99 36605
76.8 Revised 6569
Regulation at 64 FR 6569 eff. 7-15-99 36605
76.9 Revised 6569
Regulation at 64 FR 6569 eff. 7-15-99 36605
76.10 Revised 6569
Regulation at 64 FR 6569 eff. 7-15-99 36605
76.55 (e)(1) through (6) revised 33796
(e) correctly revised 42617
76.59 (b) and (c) revised 33796
76.61 (a)(3), (4) and (b) revised; (a)(5) added 6572
Regulation at 64 FR 6572 eff. 7-15-99 36605
76.403 Revised (effective date pending) 28108
76.501 Note 6 added; eff. 11-16-99 50646
76.615 Introductory text and (a) revised 28109
76.701 (b) note added 35950
76.901 (f) added 35950
76.905 (g) revised 35950
76.907 Added 35950
76.911 (a) introductory text and (1) revised; (b) removed; (c), (d) and (e) redesignated as (b), (c) and (d) 35950
76.914 (c) revised 6572
Regulation at 64 FR 6569 eff. 7-15-99 36605
76.915 Removed 35950
76.934 Note added 35950
76.950 (b) revised 35950
76.952 (a) revised (effective date pending) 35950
Regulation at 64 FR 35950 eff. 8-31-99 42855
76.956 (a) revised 35950
76.961 (b) revised 35951
76.964 (b) correctly revised 42855
76.984 (b) amended; (c)(2) revised; (c)(3) added; 35951
76.990 Added (effective date pending) 35951
Regulation at 64 FR 35951 eff. 8-31-99 42855

NOTE: **Boldface page numbers indicate 1998 changes.**

CHANGES OCTOBER 1, 1998 THROUGH SEPTEMBER 30, 1999

76.1003 Regulation at 63 FR 45739 eff. 12–23–98 2595
Revised 6572
Regulation at 64 FR 6569 eff. 7–15–99....36605
76.1204 (f) added 29600
76.1302 Revised 6574
Regulation at 64 FR 6572 eff. 7–15–99....36605
76.1401 (a), (b) designation, (c), and (d) removed....35951
76.1403 Removed....35951
76.1513 Heading, (a) and (d) through (h) revised; (i) through (u) removed 6575
Regulation at 64 FR 6575 eff. 7–15–99....36605
76.1603 (e) revised....35951
(e) reinstated....42855
78 Rule confirmation **69562**
79.1 (b), (d)(3), (7), (8), (9) and (e)(3) revised; (d)(13) and (e)(10) added....**55962**
(e)(3) revised....33424
80.3 (k) revised **68955**
80.19 Removed **68955**
80.21 (a), (b) and (f) removed; (c), (d) and (e) redesignated as (a), (b) and (c); introductory text and new (c) revised (effective date pending)....**68955**
80.23 Removed **68955**
80.25 (a) and (b) revised **68955**
80.29 Removed **68955**
80.31 Revised....**68955**
80.33 (b) introductory text and (c) revised (effective date pending)....**68955**
80.45 Revised....**68955**
80.49 Revised....**68955**
80.51 (a) removed **68955**
80.53 Revised (effective date pending)....**68956**
80.56 Removed **68956**
80.57 (b)(6) revised; (c)(6) amended....**68956**
80.59 (c) revised....**68956**
80.371 (c)(1)(i) table amended 26887
80.383 (a) table amended....**53313**
80.469 (c) revised (effective date pending)....**68956**
80.511 (c) revised (effective date pending)....**68956**
80.513 (c)(1) amended (effective date pending) **68956**
80.514 Introductory text revised **68956**
80.553 Introductory text revised **68956**
80.605 (a) and (c)(9) revised; (d) amended (effective date pending)....**68956**
80.751 Revised 26887
80.773 (c) added 26887
87.5 Amended....27474
87.17 Revised....**68957**
87.21 Removed **68957**
87.23 Removed **68957**
87.25 Introductory text removed; (b) revised **68957**
87.27 (a) and (b) revised **68957**
87.31 Removed **68957**
87.33 Removed **68957**
87.35 Revised....**68957**
87.37 (a) introductory text revised **68957**
87.45 Revised....**68957**
87.51 (a) removed **68957**
87.79 Removed **68957**
87.131 Table amended....27474
87.133 (a) table amended 27475
87.137 (d) removed **68957**
(a) table amended....27475
87.139 (a) introductory text revised; (j) added 27475
87.171 Amended....27475
87.173 (b) table amended 27475
87.187 (bb) and (cc) revised....**68957**
(y) introductory text revised; (y)(4) amended....27475
87.215 (d) amended (effective date pending)....**68957**
87.219 Added....27475
87.239 Revised....**68957**
87.261 (e) and (f) added 27476
87.301 (b) revised....**68957**
87.307 (d) introductory text revised **68958**
87.321 Revised....**68958**
87.323 (b) amended....**68958**
87.347 (b)(1), (2), (3) and (c) revised (effective date pending) **68958**
87.419 (b) revised....**68958**
Revised....27476
87.421 (b) revised....**68958**
87.423 Revised....**68958**
87.447 Introductory text revised **68958**
87.473 (a) removed; (b) and (c) redesignated as (a) and (b)....**68958**

NOTE: **Boldface page numbers indicate 1998 changes.**

CHANGES OCTOBER 1, 1998 THROUGH SEPTEMBER 30, 1999

TITLE 47 Chapter I—Con.

87.475 (a) amended **68958**
(e) added 27476
87.481 (a) introductory text and (4) revised **68958**
87.525—87.529 (Subpart S) Heading revised 27476
87.525 Revised 27476
87.527 (b) revised **68958**
(b) and (c) revised 27476
87.529 Amended 27476
90 Authority citation revised **58651**
Waiver 6253
Authority citation revised 39942
90.5 (b), (i)(1) and (m) revised **68958**
90.7 Amended **68958**
90.20 (c)(3) table amended; (d)(77) added **58651**
(f)(4) revised 10397
(c)(3) table amended; (d)(66)(ii), (iii) and (iv) revised; (d)(66)(v), (vi) and (77) added 36261
90.22 Revised **68959**
Introductory text revised 36262
90.35 (c)(61)(iv) revised **68959**
(d)(7) added 10397
(b)(2), (c)(6) and (52) revised; (b)(3) table amended; (c)(79), (80) and (81) added 36262
(b)(3) stayed in part; (c)(80) and (81) stayed 50467
Table corrected 52121
90.103 (c)(22) revised 10397
90.111 Revised **68963**
90.113 Removed **68963**
90.117 Removed **68963**
90.119 Revised **68963**
90.123 Removed **68963**
90.125 Removed **68963**
90.127 Revised **68963**
90.129 Introductory text revised; (c) and (e) removed **68963**
90.131 Removed **68963**
90.135 Revised **68963**
(a)(2) revised; (b)(5) removed; (d) amended 36269
90.137 (a) introductory text revised **68963**
90.139 Removed **68963**
90.141 Removed **68964**
90.143 Removed **68964**
90.145 Removed **68964**
90.147 Removed **68964**
90.149 (a) revised; (b) removed **68964**
90.151 Removed **68964**
90.153 Removed **68964**
90.155 (d) revised **68964**
90.157 Revised **68964**
90.159 (a), (b) introductory text, (c), (d) and note revised **68964**
90.160 Removed **68965**
90.161 Removed **68965**
90.162 Removed **68965**
90.163 Removed **68965**
90.164 Removed **68965**
90.165 Introductory text, (b) introductory text, (1), (c) introductory text and (2) revised; (d)(3) removed **68965**
90.166 Removed **68965**
90.167 Revised **68965**
90.173 (a) revised; (j) added 36269
90.175 Introductory text, (b), (e) and (f) revised **68965**
(i)(5) revised 10397
(f) revised 33784
Introductory text and (b) revised 36270
90.177 Removed **68965**
90.187 (a) revised **68965**
(b)(2)(i) revised; (b)(2)(ii) amended 36270
(b)(2), (ii) and (iii) revised; (b)(2)(iv), (v), (d), (e) and (f) added; eff. in part 10–18–99 (OMB numbers pending) 50258
90.203 (a) introductory text revised; (l) added **64208**
Heading, (a) introductory text and (l) correctly revised 43095
90.205 (i) revised **58651**
90.207 (l) amended 36270
90.211 Removed 36270
90.237 (b) removed **68965**
90.241 (c)(7) revised **68965**
90.248 Added **64208**
90.259 Revised **64209**
90.267 (a)(3) revised; (b), (c) and (d) added 36270
90.273 (c) revised **68965**
90.303 Revised **68965**
90.311 (a) table revised 36270
90.350 Revised **68966**
90.365 (a)(1), (b) and (d)(2) revised; (d)(1)(ii) removed; (d)(1)(iii) redesignated as (d)(1)(ii) **68966**
90.437 (c) revised; (d) removed **68966**
90.477 (a) and (d)(3) revised **68966**
90.501 Revised **68967**
90.521—90.551 (Subpart R) Added **58651**

NOTE: **Boldface page numbers indicate 1998 changes.**

CHANGES OCTOBER 1, 1998 THROUGH SEPTEMBER 30, 1999

90.523 Regulation at 63 FR 58651 eff. 1-20-98 3048
90.527 Regulation at 63 FR 58652 eff. 1-20-98 3048
90.545 Regulation at 63 FR 58656 eff. 1-20-98 3048
90.551 Regulation at 63 FR 58658 eff. 1-20-98 3048
90.601 Revised **68967**
90.605 Revised **68967**
90.607 (b)(1) and (c)(1) revised; (d) removed **68967**
90.609 (a) removed **68967**
90.611 Removed **68967**
90.619 (d)(5) amended **68968**
90.621 Table 1 amended; (b)(3), (e)(5) and (f)(1) revised **68968**
90.625 (a) amended (effective date pending) **68969**
90.629 (c) amended **68969**
90.631 (d) amended; (f) revised **68969**
90.633 (c) and (d) revised 10397
90.635 Table 1 revised **68969**
90.645 (g) and (h) amended **68970**
90.651 Revised **68970**
(c) revised 10397
90.655 Amended **68970**
90.657 Removed **68970**
90.658 (a) revised **68970**
90.659 Removed **68970**
90.665 (c) revised 39942
90.683 (a)(4) revised; (a)(5) removed (effective date pending) **68970**
90.687 Amended **68970**
90.693 (b) and (c) revised **68970**
90.701 (a) revised **68971**
90.705 Revised **68971**
90.711 (a) introductory text revised; (a)(5) removed **68971**
90.733 (h)(2) revised **68971**
90.737 (d) and (e) revised **68971**
90.741 Revised **68971**
90.751 Revised **68973**
90.753 (d) and (e) revised **68973**
90.755 Removed **68973**
90.763 (b)(4) revised (effective date pending) **68973**
90.767 (c) revised **68973**
90.769 (c) revised **68973**
90.911 (b)(1) amended **68973**
90.1013 Revised **68973**
90.1019 (d) removed; (e) redesignated as (d); heading, (a), (b), (c) and new (d) revised **68973**
90.1023 (b) introductory text revised **68974**
95 Nomenclature change **54077**
Actions on petitions 14639
95.1—95.7 Undesignated center heading removed **68974**
95.5 Revised **68974**
95.7 (b) amended **68974**
95.21—95.61 Undesignated center heading removed **68974**
95.21 Revised **68974**
95.23 (b) revised; (d) removed **68974**
95.25 (a) introductory text, (d)(2)(i) and (f) revised; (c) removed **68974**
95.29 (a), (b), (e) introductory text and (2) revised; (c) and (d) removed **68974**
95.31 Removed **68975**
95.33 (b) removed **68975**
95.35 Removed **68975**
95.37 Removed **68975**
95.39 Removed **68975**
95.41 Removed **68975**
95.42 Removed **68975**
95.43 Removed **68975**
95.45 Revised **68975**
95.47 Removed **68975**
95.49 Removed **68975**
95.51 Revised **68975**
95.53 Removed **68975**
95.55 Removed **68975**
95.57 Removed **68975**
95.59 Removed **68975**
95.61 Removed **68975**
95.71—95.89 Undesignated center heading removed **68974**
95.71 Removed **68975**
95.72 Removed **68975**
95.73 Removed **68975**
95.75 Removed **68975**
95.77 Removed **68975**
95.79 Removed **68975**
95.83 Removed **68975**
95.85 Removed **68975**
95.87 Removed **68975**
95.89 Removed **68975**
95.101—95.143 Undesignated center heading removed **68974**
95.101 (a) revised **68975**
95.103 Revised **68975**
95.105 Revised **68975**
95.107 Removed **68975**
95.109 Removed **68975**
95.111 Removed **68975**
95.113 Removed **68975**

NOTE: **Boldface page numbers indicate 1998 changes.**

CHANGES OCTOBER 1, 1998 THROUGH SEPTEMBER 30, 1999

TITLE 47 Chapter I—Con.

95.115 Amended **68975**
95.117 Revised **68975**
95.119 (a) introductory text, (b) and (d) revised **68975**
95.121 Removed **68975**
95.123 Removed **68975**
95.125 Removed **68975**
95.127 Removed **68975**
95.129 Revised **68975**
95.131 Removed **68975**
95.133 Removed **68975**
95.135 (b) removed; (d) revised **68976**
95.137 Removed **68976**
95.139 (b) removed; (c) redesignated as (b) **68976**
95.171—95.181 Undesignated center heading removed **68974**
95.171 Revised **68976**
95.173 Removed **68976**
95.175 Removed **68976**
95.177 Removed **68976**
95.179 (a) introductory text, (b) introductory text and (1) revised; (f) removed **68976**
95.181 (f) revised; (i) and (j) removed **68976**
95.183 Added **68976**
95.1—95.183 (Subpart A) Appendix A revised; Appendix B removed **68976**
95.192 (b) and (c) removed **68976**
95.217 (b) revised **68976**
95.225 Revised **68976**
95.419 (b) revised **68976**
95.428 Revised **68976**
95.801 Revised **68977**
95.811 (a) revised; (b) amended **68977**
95.815 Revised **68977**
95.816 (c)(2)(ii) revised **68977**
95.817 Removed **68977**
95.819 (c) amended **68977**
95.821 Removed **68977**
95.833 (b) introductory text amended **68977**
95.839 Removed **68977**
95.840 Removed **68977**
95.841 Removed **68977**
97 Nomenclature change **54077**
97.3 Amended **68977**
(a), (b) and (c) amended; (c)(8) revised; eff. 11–1–99 51471
97.5 (a) introductory text, (b), (c) and (d) revised; (e) added **68977**
97.7 Revised **68978**
97.9 Revised **68978**
97.13 (a) revised; (b) and (c)(2) amended **68978**
97.15 Revised **68978**
97.17 Revised **68978**
97.19 (a), (b), (c) and (d)(1) revised **68978**
97.21 Revised **68979**
97.23 Revised **68979**
97.25 Revised **68979**
97.27 Heading and (a) introductory text revised **68979**
97.29 Revised **68979**
97.107 Revised **68979**
97.119 (g) revised **68980**
(b)(4) amended; (b)(5) removed; eff. 11–1–99 51471
97.201 (a) revised **68980**
97.203 (a) revised **68980**
97.205 (f) and (h) removed **68980**
97.207 (g) introductory text, (h) and (i) revised **68980**
97.301 (a) introductory text and (b) introductory text revised **68980**
97.305 (b) revised; eff. 11–1–99 51471
97.311 Revised; eff. 11–1–99 51471
97.505 (a)(10) introduction text revised **68980**
97.509 (i) revised **68980**
97.519 (b) revised **68981**
100 Authority citation revised 5956
100.5 Added (effective date pending in part) 5956
101 Rule confirmation **69562**
101.1 (a) and (b) redesignated as (b) and (c); new (a) added **68981**
101.3 Amended **68981**
101.5 (a) and (c) removed; (b) revised **68981**
101.9 Removed **68981**
101.11 Removed **68981**
101.13 Removed **68981**
101.15 Removed **68981**
101.17 (a) revised; eff. 10–22–99 45892
101.19 Removed **68981**
101.21 (a), (c) and (d) removed; (b), (e) and (g) revised **68981**
101.23 Revised **68981**
101.25 Removed **68981**
101.27 Removed **68981**
101.29 Removed **68981**
101.31 (a), (c), (d) removed; (b) and (e) redesignated as (a) and (b); heading and new (a)(1)(i), (2), (3) introductory

NOTE: **Boldface page numbers indicate 1998 changes.**

CHANGES OCTOBER 1, 1998 THROUGH SEPTEMBER 30, 1999

text, (vii), (6) and (b)(1)(v) revised; new (b)(1)(vi) and (3) amended **68981**
101.33 Removed **68982**
101.35 Removed **68982**
101.37 Removed **68982**
101.39 Removed **68982**
101.41 Removed **68982**
101.43 Removed **68982**
101.45 (b) introductory text, (d), (f) introductory text, (1), (2) and (4) revised; (h) removed **68982**
101.47 Removed **68982**
101.51 (a)(3) revised **68982**
101.53 Removed **68982**
101.55 (b) removed **68982**
101.56 (a)(2)(ii) amended; (a)(3) removed **68982**
(a)(1), (b), (d) and (f) through (i) revised; eff. 10–22–99 45893
101.57 Removed **68982**
101.59 Removed **68982**
101.61 Revised (effective date pending) **68982**
101.63 (b), (d) and (e) revised **68983**
(a) revised; eff. 10–22–99 45893
101.64 Revised; eff. 10–22–99 45893
101.65 Revised **68983**
101.103 (d)(1) amended **68983**
(i)(1) revised; eff. 10–22–99 45893
101.105 (c)(3) introductory text amended **68983**
101.121 Removed **68983**
101.123 Removed **68983**
101.127 Removed **68983**
101.129 (b) removed **68983**
101.147 (u)(2) revised; eff. 10–22–99 45893
101.205 (a) and (c) revised **68983**
101.305 (a), (b), (c) and (d)(1) revised **68983**
101.413 (a) introductory text revised **68983**
101.503 Amended **68983**
101.701 (c) revised (effective date pending) **68983**
101.705 Revised **68984**
101.815 (a)(2) and (b) revised **68984**
101.817 (a) introductory text revised **68984**
101.1009 (a)(1)(iii) and (b) revised **68984**
101.1015 Removed **68984**
101.1017 (a), (b)(2) and (c)(2) revised **68984**
101.1106 Removed **68984**

Proposed Rules:

0—199 (Ch. I) **56892, 59755, 70089**
..... 20238, 23247, 42635
0 ..... **53619, 66104**
..... 2461, 8779, 16388, 51280
1 ..... **53350, 54090, 70090**
..... 204, 9960, 16661, 23571, 28130, 30288, 38617, 41059, 41883, 41884, 41887, 49128, 49426, 50265, 51280
2 ..... **65726, 69606**
..... 1786, 2462, 7577, 10266, 16687, 41891, 43643
3 ..... 40808, 48337
15 ..... 38877, 41897, 49128
20 ..... **52665, 70727**
..... 3478, 30288, 31530, 38396, 44682
22 ..... **53350, 70727**
..... 23571, 28130, 38617, 41059, 49128, 50265
24 ..... 23571, 28130, 30288, 41059, 49128, 50265
25 ..... **54100, 63258**
..... 1786, 7577, 16686, 16880, 49128
26 ..... 23571, 28130, 30288, 41059, 49128, 50265
27 ..... 23571, 28130, 30288, 36642, 41059, 49128, 50265
32 ..... **56900**
..... 44877
36 ..... **67837**
..... 30949, 31780
43 ..... **54090, 56900**
..... 44877
51 ..... 14203, 41887, 49426, 51949
52 ..... **54090**
..... 32471
54 ..... **54090, 58685, 67837, 68224**
..... 31780, 33813
61 ..... **54430**
..... 51280
62 ..... **68714**
64 ..... **54090, 55077, 63639**
..... 7763, 26927, 34499, 44877, 51949
65 ..... **55988, 68418**
68 ..... 41887, 49426
69 ..... **54430**
..... 16389, 31780, 51280
73 ..... **53008, 53009, 54431, 55831, 57637, 58358, 59262, 59263, 59928, 63016, 64941, 66104, 67036, 67439, 67449, 68424, 68425, 68718—68722, 68729, 69607—69609, 71412—71415**
..... 2461, 3913, 5623—5626, 5736—5740, 6020, 6296, 6591, 6852, 7577, 7841—7848, 8779—8788, 12922—12924, 13756, 13757, 14419—14423, 15712—15715, 16388, 16396, 17137—17143, 18596,

NOTE: **Boldface page numbers indicate 1998 changes.**

CHANGES OCTOBER 1, 1998 THROUGH SEPTEMBER 30, 1999

TITLE 47 *Proposed Rules:—Con.*

18871—18873, 23036, 23252—23255, 23571, 24565—24567, 24996—24998, 26717—26720, 28130—28133, 28424—28427, 29977—29980, 30288—30296, 31171—31176, 31532, 33237, 34750—34755, 36322—36324, 36642, 37924—37927, 38621, 38622, 39963, 39964, 39965, 40331, 40539, 41059, 41899, 43132, 45500, 47157, 47483, 47484, 49135, 50055, 50265, 50266, 51284—51286, 51725, 52486—52488

74.....**58358, 66104, 68729, 69606**
.....6296, 23571, 28130, 30288, 41059, 50265
76.....2461, 8779, 16388, 41887, 49426
78.....**69606**
.....41899
80.....23571, 28130, 30288, 41059, 50265
87.....**65726, 28130**
.....23571, 30288, 41059, 50265
90.....**58685, 65568**
.....1003, 3480, 23571, 28130, 30288, 31532, 41059, 49128, 50265
95....10266, 23571, 30288, 41059, 41891, 49128, 50265
97.....23571, 28130, 30288, 41059, 50265
100.....49128
101.....**53350, 69606**
....23571, 28130, 30288, 38617, 41059, 49128, 50265

TITLE 48—FEDERAL ACQUISITION REGULATIONS SYSTEM

Chapter 1—Federal Acquisition Regulation (Parts 1—99)

Chapter 1 Federal Acquisition Circular No. 97-08.....**58586**
Small entity compliance guide.....**58608, 70306**
Federal Acquisition Circular No. 97-10.....**70264**
Federal Acquisition Circular No. 97-11.....10530
Small entity compliance guide.....10552, 32749, 36225, 51850
Federal Acquisition Circular No. 97-12.....32740
Federal Acquisition Circular No. 97-14.....51828
1.106 Table amended (OMB numbers); interim.....**58588**
Table amended (OMB numbers).....**58602, 70292**
Table amended (OMB numbers).....10532, 10549, 32748, 51850
Regulation at 63 FR 58588 confirmed.....32741
2.101 Amended; interim.....**58591**
4.203 Revised; interim.....**58588**
Regulation at 63 FR 58588 confirmed.....32741
4.500—4.502 (Subpart 4.5) Revised; interim.....**58592**
4.603 (b) revised.....10532
4.900—4.905 (Subpart 4.9) Revised; interim.....**58589**
Regulation at 63 FR 58589 confirmed.....32741
5.101 (a)(2)(ii) revised; (a)(2)(iv) amended; interim.....**58592**
5.102 (a)(2) and (7) revised; interim.....**58592**
5.202 (a)(13) revised; (a)(14) removed; (a)(15) redesignated as (a)(14); interim.....**58592**
(a)(2) through (12) and (14) amended; interim.....**58593**
5.203 (b) revised; interim.....**58592**
Introductory text, (a) introductory text, (c), (d), (e) and (g) amended; interim.....**58593**
5.205 (d)(2) amended; interim.....**58593**
5.207 (c)(2)(xi), (e)(3) and (h) amended; interim.....**58593**
(d) revised; interim.....**70266**
(c)(2)(xviii) added; (d) revised; interim.....10536
Regulation at 64 FR 10536 confirmed.....51830
Regulation at 63 FR 70266 confirmed.....51831
5.301 (b)(7) revised; interim.....**58593**
5.503 (a)(2) revised; interim.....**58593**
6.201 Revised; eff. 11-23-99.....51831
6.205 Added; interim.....**70267**
Regulation at 63 FR 70267 confirmed.....51831
6.302-3 (a)(2)(iii) revised.....**58594**
(a)(2) introductory text, (i) and (ii) amended.....**58602**
6.302-5 (b)(6) added; interim.....**70267**
Regulation at 63 FR 70267 confirmed.....51831
6.401 Introductory text revised; eff. 11-23-99.....51833
7.105 (b)(1) amended; interim.....**70267**
Regulation at 63 FR 70267 confirmed.....51831
8.404 (a) amended; interim.....**70267**

NOTE: **Boldface page numbers indicate 1998 changes.**

CHANGES OCTOBER 1, 1998 THROUGH SEPTEMBER 30, 1999

(a) revised; interim 10536
Regulation at 64 FR 10536 confirmed....51830
Regulation at 63 FR 70267 confirmed....51831
8.716 Added; eff. 11–23–99 51834
9.104–3 (b) amended; interim **70267**
Regulation at 63 FR 70267 confirmed....51831
9.505 (b)(1) amended 32748
11.101 (c) added; eff. 11–23–99 51834
11.104 Redesignated as 11.105; new 11.104 added 32742
11.105 Redesignated as 11.106; new 11.105 redesignated from 11.104; introductory text and (a) amended 32742
11.106 Redesignated from 11.105 32742
11.107 Added 32742
Revised; eff. 11–23–99 51835
11.201 (e) revised; eff. 11–23–99 51835
11.703 (a) revised 10538
12.102 (d)(3) and (4) amended; (d)(5) added; interim 32743
12.209 Revised; interim 51836
12.301 (b)(2) amended; interim **70267**
(b)(3) revised 32748
Regulation at 63 FR 70267 confirmed....51831
12.303 (b)(1) amended; interim 10536
Regulation at 64 FR 10536 confirmed....51830
12.503 (b)(5) revised 10532
13.003 (c) removed; (d) through (i) redesignated as (c) through (h); new (f) and new (h)(3) revised; interim **58593**
(b)(2) redesignated as (b)(3); new (b)(2) added; interim **70267**
Regulation at 63 FR 70267 confirmed....51831
13.005 (a)(9) added; interim **70267**
Regulation at 63 FR 70267 confirmed....51831
13.102 (a) introductory text revised; interim **58593**
13.104 (b) amended; interim **58593**
13.105 (a)(1) revised; interim **58593**
13.106–1 (c)(1)(ii) and (f) revised; interim **58593**
13.106–2 (b)(3) introductory text revised; interim **58593**
13.106–3 (e) added; interim **58589**
(c) revised; interim **58593**
Regulation at 63 FR 58589 confirmed....32741
(a) introductory text amended; (a)(2) revised; interim 51836
13.201 (d) amended 10539
13.301 (b) amended 10539
13.302–1 (e) revised 10540
13.307 (b)(1) amended; interim **58593**
14.201–6 (b)(2) removed; interim **58589**
(k) removed 10532
Regulation at 63 FR 58589 confirmed....32741
(c)(4) and (v) removed; (w), (x) and (y) redesignated as (v), (w) and (x); (c)(3), (g)(2), (o)(2)(i), (ii), (r), new (w) and new (x) revised; (b) introductory text, (c) introductory text, (e) introductory text, (f), (g)(1), (h), (i), (j), (l), (m), (o)(1), (p)(1), (q), (s), (t), (u) and new (v) amended; eff. 11–23–99....51838
14.202–7 (a) introductory text amended; eff. 11–23–99 51838
14.205–1 (a) amended; interim **58594**
14.206 Removed; interim **70267**
Regulation at 63 FR 70267 confirmed....51831
14.303 (a) amended; eff. 11–23–99 51838
14.304 Revised; eff. 11–23–99 51838
14.304–1 Removed; eff. 11–23–99 51838
14.304–2 Removed; eff. 11–23–99 51838
14.304–3 Removed; eff. 11–23–99 51838
14.304–4 Removed; eff. 11–23–99 51838
14.400 Amended; interim **58594**
14.405 (d)(2) amended; (e) removed; (f) redesignated as (e) 10532
14.407–4 (a) amended **58602**
14.502 (b)(5) redesignated as (b)(6); new (b)(5) added; interim **70267**
Regulation at 63 FR 70267 confirmed....51831
14.503–1 (h) revised; eff. 11–23–99 51839
15.208 Revised; eff. 11–23–99 51839
15.209 (d) removed; interim **58589**
Regulation at 63 FR 58589 confirmed....32741
15.305 (a)(1) amended; eff. 11–23–99 51842
(a)(2)(i) amended 51850

NOTE: **Boldface page numbers indicate 1998 changes.**

CHANGES OCTOBER 1, 1998 THROUGH SEPTEMBER 30, 1999

TITLE 48 Chapter 1—Con.

15.403–1 (c)(4) revised 10545
(c)(3) amended; interim 51836
15.403–3 (a) and (c) revised; interim 51836
15.404–1 (a)(7) amended **58602**
(b)(2) introductory text, (i) and (ii) revised; (b)(2)(vii), (3) and (4) added; interim 51837
15.404–2 (a)(1) and (2) revised; interim 51837
15.408 (g) revised **58596**
15.503 (a)(2) revised; interim **70267**
Regulation at 63 FR 70267 confirmed 51831
16.504 (a) introductory text and (1) amended; (a)(4)(ii) revised **70282**
16.505 (a)(6)(viii) redesignated as (a)(6)(ix); new (a)(6)(viii) added 10540
(b)(1) revised; (b)(2), (3), and (4) redesignated as (4), (5), and (6); new (b)(2) and (3) added; (b)(4)(i) and (ii) revised 32746
17.208 (a), (b), (c) introductory text, (d), (e) and (f) amended; (g) revised; eff. 11–23–99 51843
19.000 (a)(3) and (8) revised; interim **70268**
(a)(8) and (9) amended; (a)(10) added; interim 10536
Regulation at 64 FR 10536 confirmed 51830
Regulation at 63 FR 70268 confirmed 51831
19.001 Amended; interim **70268, 71723**
Amended; interim 10536
Amended 36223
Regulation at 64 FR 10536 confirmed 51830
Regulation at 63 FR 70268 confirmed 51831
19.101 (g)(2) amended; interim 32743
19.102 (f)(4) amended **58602**
(g) amended **70292**
(g) redesignated as (h); new (g) added; interim 10536
Regulation at 64 FR 10536 confirmed 51830
(h) amended; table and Footnotes 1 through 13 removed; eff. 11–23–99 51850
19.201 (b) amended **56738**
(a) and (c) amended; (d)(4), (6), (7)(ii), (8) and (9) revised; interim **70268**
Regulation at 63 FR 70268 confirmed 51831
19.202 Amended; interim **70268**
Regulation at 63 FR 70268 confirmed 51831
19.202–2 Introductory text revised; (a) amended; interim **70268**
Regulation at 63 FR 70268 confirmed 51831
19.202–4 Introductory text revised; interim **70268**
Regulation at 63 FR 70268 confirmed 51831
19.202–5 (a) and (b) revised; interim **70268**
Regulation at 63 FR 70268 confirmed 51831
19.202–6 Introductory text removed; (a) revised; interim **70268**
Regulation at 63 FR 70268 confirmed 51831
19.301—19.306 (Subpart 19.3) Heading revised; interim **70268**
Regulation at 63 FR 70268 confirmed 51831
19.301 (d) amended; interim **70268**
Regulation at 63 FR 70268 confirmed 51831
19.302 (a) revised; interim 32743
19.304 (c)(1) revised 36223
19.306 (b) amended **56738**
Redesignated as 19.307; new 19.306 added; interim **70269**
Regulation at 63 FR 70269 confirmed 51831
(c), (e) and (k) revised; eff. 11–23–99 51831
19.307 Redesignated from 19.306; heading and (a) revised; interim **70269**
Regulation at 63 FR 70269 confirmed 51831
Revised; eff. 11–23–99 51832
19.402 (c)(1) revised; interim **70269**
Regulation at 63 FR 70269 confirmed 51831
19.501 (a) and (b) amended; (c) through (g) redesignated as (d) through (h); new (c) added; new (d) and new (h) revised; interim **70269**
Regulation at 63 FR 70269 confirmed 51831
19.502–1 Revised; interim **70270**

NOTE: **Boldface page numbers indicate 1998 changes.**

CHANGES OCTOBER 1, 1998 THROUGH SEPTEMBER 30, 1999

Regulation at 63 FR 70270 confirmed....51831
19.502–2 Heading revised; (a), (c) and (d) amended; interim....**70270**
(a) amended; interim....10536
Regulation at 64 FR 10536 confirmed....51830
Regulation at 63 FR 70270 confirmed....51831
19.502–4 (a) amended; interim....**70270**
Regulation at 63 FR 70270 confirmed....51831
19.502–5 (b), (c) and (g) amended; interim....**70270**
(e) amended....**70292**
Regulation at 63 FR 70270 confirmed....51831
19.503 Heading revised; (a), (b), (c) introductory text and (d) amended; interim....**70270**
Regulation at 63 FR 70270 confirmed....51831
19.506 Heading, (a) and (c) revised; (b) amended; interim....**70270**
Regulation at 63 FR 70270 confirmed....51831
19.507 Heading revised; (a) amended; interim....**70270**
Regulation at 63 FR 70270 confirmed....51831
19.701—19.708 (Subpart 19.7) Heading revised; interim....**70270**
Regulation at 63 FR 70270 confirmed....51831
19.702 Introductory text and (b)(4) revised; interim....**70270**
Regulation at 63 FR 70270 confirmed....51831
19.703 (a) introductory text and (1) revised; (b) amended; interim....**70270**
(b) revised; interim....**71723**
(b) amended....36223
Regulation at 63 FR 70270 confirmed....51831
19.704 (a)(1), (2), (3), (6), (8), (9) and (11) revised; (b) amended; interim....**70271**
Regulation at 63 FR 70271 confirmed....51831
19.705–2 (d) amended; interim....**70271**
Regulation at 63 FR 70271 confirmed....51831
19.705–4 (b), (c), (d)(1) and (6) amended; (d)(5) revised; interim....**70271**
Regulation at 63 FR 70271 confirmed....51831
19.705–6 (a) and (b) revised; interim....**70271**
Regulation at 63 FR 70271 confirmed....51831
19.705–7 (f) introductory text revised; (a) and (d) amended; interim....**70272**
Regulation at 63 FR 70272 confirmed....51831
19.706 (b) and (c) revised; interim....**70272**
Regulation at 63 FR 70272 confirmed....51831
19.708 Heading and (b) revised; (a) introductory text, (c)(1), (2) and (3) amended; (b) revised; interim....**70272**
Regulation at 63 FR 70272 confirmed....51831
19.800 (d) added; interim....**70272**
(d) redesignated as (e); new (d) and (f) added; interim....32743
Regulation at 63 FR 70272 confirmed....51831
(e) revised; eff. 11–23–99....51832
19.802 Amended; interim....32744
19.803 (c) amended; interim....**70272**
Regulation at 63 FR 70272 confirmed....51831
(c) amended....32748
19.804–2 (a)(12) revised; interim....**70272**
(a)(5), (8), (9), (12), (13), and (14) revised; (a)(15) redesignated as (a)(16); new (a)(15) added; interim....32744
Regulation at 63 FR 70272 confirmed....51831
19.804–3 (a) revised; (c) and (d) added; interim....32744
19.804–4 Revised; interim....32744
19.804–5 Added; interim....32744
19.804–6 Added; interim....32744
19.805–1 (a)(2) amended; (b)(2) and (d) revised; interim....32744
19.805–2 (a) removed; (b) through (e) redesignated as (a) through (d); new (a) and new (d) amended....32745
19.806 (c) amended; interim....32745
(a) amended....32748
19.808–2 Revised; interim....32745

NOTE: **Boldface page numbers indicate 1998 changes.**

CHANGES OCTOBER 1, 1998 THROUGH SEPTEMBER 30, 1999

TITLE 48 Chapter 1—Con.

19.809 Revised; interim 32745
19.810 (a) and (b) revised; interim 32745
19.811–1 (c) introductory text amended; (d) added; interim 32745
19.811–2 (a) introductory text amended; interim 32745
19.812 (d) revised; interim 32745
19.901—19.905 (Subpart 19.9) Added; interim 10536
Regulation at 64 FR 10536 confirmed 51830
19.904 (a) introductory text, (b), (c) and (d) amended; eff. 11–23–99 51830
19.905 Introductory text, (a) introductory text and (b) amended; eff. 11–23–99 51830
19.1004 Amended **58602**
19.1006 (b)(1) amended; interim **70272**
Regulation at 63 FR 70272 confirmed 51831
19.1102 (b) revised; interim **70272**
Revised 36223
Regulation at 63 FR 70272 confirmed 51831
19.1103 (a)(2) through (5) and (b) revised 36223
19.1104 Amended; heading revised 36223
19.1202–2 (b)(1) revised; interim **70272**
Regulation at 63 FR 70272 confirmed 51831
19.1202–3 Introductory text revised 36224
19.1202–4 (c) added; interim **71723**
(c) removed 36224
19.1301—19.1308 (Subpart 19.13) Added; interim **70272**
Regulation at 63 FR 70272 confirmed 51831
19.1303 (b) revised; eff. 11–23–99 51832
22.609 Revised 32748
22.800 Amended **70283**
22.801 Revised **70283**
22.802 (a) and (b) amended **70283**
(b) and (c) amended **70285**
22.803 (b) amended; (d) revised **70283**
(a)(1), (2) and (b) amended **70285**
22.804–1 Revised **70284**
22.804–2 (b) amended **70284**
22.805 (a)(4) through (8) redesignated as (a)(5) through (9); (a) introductory text, (1), (2), (3) and new (5) introductory text, (ii), (v) and (6) through (9) revised; new (a)(4) added; (b) amended **70284**
22.806 Revised **70284**
22.807 (a)(1), (b)(1), (3) and (6) amended; (a)(2), (b)(5), (c) and (d) introductory text revised; (d)(2) removed **70284**
(a) introductory text, (b)(2), (3) and (4) amended **70285**
22.808 Amended **70285**
22.809 Introductory text, (a) and (d) amended **70285**
Introductory text, (c) and (d) amended **70285**
22.810 (a), (c) and (e) revised; (b) and (f) amended; (g) removed; (h) redesignated as (g) **70285**
22.1009–4 (d) amended; eff. 11–23–99 51840
22.1200 Amended 10546
22.1201 Amended 10546
22.1202 Amended 10546
22.1203–1 (b)(1) amended 10546
22.1400—22.1408 (Subpart 22.14) Regulation at 63 FR 34074 confirmed **58599**
22.1400 Regulation at 63 FR 34074 confirmed **58599**
22.1401 Regulation at 63 FR 34074 confirmed **58599**
22.1402 Regulation at 63 FR 34074 confirmed **58599**
22.1403 Regulation at 63 FR 34074 confirmed **58599**
22.1404 Regulation at 63 FR 34074 confirmed **58599**
22.1405 Regulation at 63 FR 34074 confirmed **58599**
22.1406 Regulation at 63 FR 34074 confirmed **58599**
22.1407 Regulation at 63 FR 34074 confirmed **58599**
22.1408 Regulation at 63 FR 34074 confirmed **58599**
24.202 (c) added **58594**
25.402 (b) amended 10549
26.103 (a), (b) and (e) amended 10532
26.104 (a) amended; interim **70274**
Regulation at 63 FR 70274 confirmed 51831
26.304 Revised 36224
27.404 (d)(2) and (e)(3) amended 10532
27.409 (g) amended 10532

NOTE: **Boldface page numbers indicate 1998 changes.**

CHANGES OCTOBER 1, 1998 THROUGH SEPTEMBER 30, 1999

31.001 Amended **58596**
31.201–5 Amended **58596**
31.205–1 (d) revised 10547
31.205–5 Removed **58599**
31.205–6 (j)(1) through (6) revised **58597**
Regulation at 63 FR 9067 confirmed; (k) heading and (p)(2)(ii) revised; (p)(2)(iv) added **70287**
(p) introductory text amended; (p)(2)(ii)(A), (B) and (C) redesignated as (p)(2)(ii)(A)(*1*), (*2*) and (*3*); new (p)(2)(ii)(A) introductory text and (B) added 10548
(o)(6) amended 32748
Regulation at 64 FR 10548 confirmed 51843
31.205–20 Revised; eff. 11–23–99 51844
31.205–34 (a) introductory text and (b) revised; (c) removed 10547
31.205–47 (b) introductory text and (e)(3) revised; (c) redesignated as (c)(1); (c)(2) added **58600**
31.1103 (a) amended; interim **58594**
32.703–3 Revised **58601**
32.705–1 (b) revised **58603**
32.805 (a) revised 10533
32.905 (a) introductory text revised **58602**
32.908 (a)(3) and (c)(3) added **58602**
(a)(3) and (c)(3) amended **70292**
32.1100—32.1110 (Subpart 32.11) Revised 10540
33.104 (e) amended **58603**
33.201 Amended **58594**
33.204 Amended **58595**
33.207 (a) revised **58595**
33.214 (a)(3) and (4) amended; (a)(5) removed; (b) revised; (f) and (g) added **58595**
36.601–4 (a)(4) amended **58603**
(a)(4) amended 32747
36.609–3 Amended; eff. 11–23–99 51845
36.609–4 Amended; eff. 11–23–99 51845
37.106 (b) revised **58601**
37.115–2 (c) added; eff. 11–23–99 51842
37.602–1 (a) amended 32742
37.602–3 Amended **70292**
39.101 Existing paragraph redesignated (b); (a) added 32748
41.103 (a)(2) and (3) amended **58603**
41.201 (e) amended 10533
42.203 Amended **70292**
Amended 32748
42.1203 (a) revised; eff. 11–23–99 51834
44.204 (b) amended; eff. 11–23–99 51845
44.302 Revised **70288**
44.303 Introductory text revised **70288**
46.202–4 Revised **70289**
46.101 Amended; eff. 11–23–99 51846
46.311 Revised **70289**
46.402 (e) and (g) removed; (f) and (h) redesignated as (e) and (f); new (e) amended **70290**
46.407 (a), (b), (c)(2), (e) and (g) introductory text amended; (c)(1) and (f) revised; eff. 11–23–99 51846
48.001 (c) amended; eff. 11–23–99 51847
48.102 (g) and (h) revised; eff. 11–23–99 51847
48.104–1 Redesignated as 48.104–2; new 48.104–1 added; eff. 11–23–99 51847
48.104–2 Redesignated as 48.104–3; new 48.104–2 redesignated from 48.104–1; eff. 11–23–99 51847
(a)(1) introductory text, table, (2) and (3) amended; (c) removed; eff. 11–23–99 51848
48.104–3 Regulation at 63 FR 34079 confirmed **70291**
Redesignated as 48.104–4; new 48.104–3 redesignated from 48.104–2; eff. 11–23–99 51847
Revised; eff. 11–23–99 51848
48.104–4 Redesignated from 48.104–3; eff. 11–23–99 51847
48.201 (g) and (h) added; eff. 11–23–99 51848
49.503 (a)(1) and (b) revised; eff. 11–23–99 51845
52.204–3 Revised; interim **58589**
Regulation at 63 FR 58589 confirmed 32741
52.204–5 Revised 10533
Corrected 30103
52.204–6 Amended 32749
52.211–6 Added 32742
Introductory text amended 51850
52.211–7 Added; eff. 11–23–99 51835
52.211–16 Introductory text revised 10538
52.212–1 Amended 32749
Amended; eff. 11–23–99 51840

NOTE: **Boldface page numbers indicate 1998 changes.**

CHANGES OCTOBER 1, 1998 THROUGH SEPTEMBER 30, 1999

TITLE 48 Chapter 1—Con.

52.212–3 Amended; interim ...**58590, 70274**
Amended **70285**
Amended 10533, 32749, 36224
Regulation at 63 FR 58590 confirmed 32741
Regulation at 63 FR 70274 confirmed 51831
52.212–4 Amended 10542
52.212–5 Regulation at 63 FR 34075 confirmed **58599**
Amended **58603, 70292**
Amended; interim **70274**
Amended; interim 10537
Amended 10542
Regulation at 64 FR 10537 confirmed 51830
Regulation at 63 FR 70274 confirmed 51831
52.213–4 Regulation at 63 FR 34075 confirmed **58599**
Amended 10542
Amended 32749
52.214–2 Removed; interim **58590**
Regulation at 63 FR 58590 confirmed 32741
52.214–7 Revised; eff. 11–23–99 51840
52.214–17 Removed 10533
52.214–21 Amended; introductory text revised 10533
52.214–23 Revised; eff. 11–23–99 51840
52.214–31 Introductory text amended; eff. 11–23–99 51841
52.214–32 Removed; eff. 11–23–99 51841
52.214–33 Removed; eff. 11–23–99 51841
52.214–34 Introductory text amended; eff. 11–23–99 51841
52.214–35 Introductory text amended; eff. 11–23–99 51841
52.215–1 Amended; eff. 11–23–99 51841
52.215–2 Amended 32749
52.215–4 Removed; interim **58590**
Regulation at 63 FR 58590 confirmed 32741
52.215–15 Revised **58598**
52.217–8 Amended 51843
52.217–9 Amended 51843
52.219–1 Amended; interim **70274**
Amended 10533, 32749
Regulation at 63 FR 70274 confirmed 51831
Amended; eff. 11–23–99 51832
52.219–2 Introductory text amended; interim **70274**
Regulation at 63 FR 70274 confirmed 51831
52.219–3 Added; interim **70274**
Regulation at 63 FR 70274 confirmed 51831
52.219–4 Added; interim **70275**
Regulation at 63 FR 70275 confirmed 51831
52.219–5 Added; interim 10537
Regulation at 64 FR 10537 confirmed 51830
52.219–8 Revised; interim **70275**
Amended; interim **71723**
Amended; interim 3196, 10549
Amended 32749, 36224
Regulation at 63 FR 70275 confirmed 51831
Amended; eff. 11–23–99 51850
52.219–9 Amended; interim **70276**
Amended **70293**
Amended 36224
Regulation at 63 FR 70276 confirmed 51831
52.219–10 Amended; interim **70277**
Regulation at 63 FR 70277 confirmed 51831
52.219–14 Introductory text revised 32749
52.219–16 Amended; interim **70277**
Regulation at 63 FR 70277 confirmed 51831
52.219–18 Amended; interim 32745
52.219–21 Amended 10533
52.219–22 Introductory text amended; interim **70277**
Amended 32749, 36224
Regulation at 63 FR 70277 confirmed 51831
52.219–23 Amended 36224
52.219–25 Amended; interim **71723**
Amended 36225
52.222–21 Revised **70285**
52.222–22 Amended; introductory text revised **70286**
52.222–23 Amended; heading and introductory text revised **70286**
52.222–24 Revised **70286**
52.222–25 Introductory text revised **70286**
52.222–26 Amended; introductory text revised **70286**
52.222–27 Amended; introductory text revised **70286**
52.222–28 Removed **70286**
52.222–29 Revised **70286**

NOTE: **Boldface page numbers indicate 1998 changes.**

CHANGES OCTOBER 1, 1998 THROUGH SEPTEMBER 30, 1999

52.222–36 Regulation at 63 FR 34075 confirmed....58599
52.222–37 Amended....70293
52.222–50 Amended....10546
52.226–1 Amended; interim....70277
Amended....10533
Regulation at 63 FR 70277 confirmed....51831
52.227–15 Revised....10533
52.228–8 Amended; introductory text revised....10534
52.228–9 Revised....10534
52.230–6 Amended; eff. 11–23–99....51850
52.232–12 Amended; introductory text revised....10534
52.232–33 Revised....10542
52.232–34 Revised....10543
52.232–35 Added....10544
52.232–36 Added....10544
52.232–37 Added....10544
52.232–38 Added....10544
52.233–1 Amended....58595
52.236–25 Amended; eff. 11–23–99....51845
52.241–1 Revised....10534
52.244–6 Amended....58603
52.246–11 Revised....70289
52.247–48 Revised....70292
52.248–1 Amended; introductory text revised; eff. 11–23–99....51848
53.214 (c) amended....32749
53.215–1 (c) amended....32749
53.219 (a) revised; (b) amended; interim....70277
Regulation at 63 FR 70277 confirmed....51831
53.228 (h) and (i) revised....58603
(a), (b), (c), (e), (j) and (m) revised....70293
(n) revised....10549
53.301–24 Revised....70293
53.301–25 Revised....70296
53.301–25A Revised....70298
53.301–28 Revised....70300
53.301–273 Revised....58603
53.301–274 Revised....58605
53.301–275 Revised....70302
53.301–294 Revised; interim....70277
Regulation at 63 FR 70277 confirmed....51831
53.301–295 Revised; interim....70280
Regulation at 63 FR 70277 confirmed....51831
53.301–1416 Revised....70304
53.301–1418 Revised....10549

Chapter 2—Department of Defense (Parts 200—299)

201.103 Redesignated as 201.104....39430
201.104 Redesignated as 201.105; new 201.104 redesignated from 201.103....39430
201.104–3 Removed....39430
201.105 Redesignated from 201.104....39430
201.105–3 Added....39430
201.303 (a)(ii)(A) and (B) amended....51074
201.304 (6) revised....39430
201.402 (1) introductory text and (i) revised; (3)(iii) amended....8727
202.101 Amended....43096, 51074
203.570 Revised....14398
203.570–2 Revised....14398
203.570–5 Revised....14398
204.101 (a)(i) revised....69006
204.201 (1) amended....51075
204.202 (1)(v) amended....51075
204.203 Added....43098
204.402 (2) amended....51075
204.404–70 (c) added....45197
204.602–70 Removed....43099
204.603 Added....43099
(2)(ii) corrected....46474
204.670–1 (c)(4) revised; (d) introductory text amended....51075
204.670–2 (c) revised....2595
Revised....45197
(c)(7)(ii) corrected....52670
204.670–3 (a)(2)(i) amended....51075
204.670–6 (b)(1)(ii) and (iii) amended....51075
204.670–9 Removed....45198
204.804–1 Amended....2596
204.902—204.905 (Subpart 204.9) Revised....43099
204.902 Heading corrected....46474
204.7003 (a)(1)(i)(F) and (G) amended; (a)(1)(i)(K) removed; (a)(1)(i)(L) and (M) redesignated as (a)(1)(i)(K) and (L)....51075
204.7200 Revised....43099
Heading corrected....46474
204.7201 Revised....43099
204.7202 Revised....43100
204.7202–1 Revised....43100
204.7202–2 Revised....43100
204.7202–3 Revised....43100
204.7203 Revised....43100

NOTE: **Boldface page numbers indicate 1998 changes.**

CHANGES OCTOBER 1, 1998 THROUGH SEPTEMBER 30, 1999

TITLE 48 Chapter 2—Con.

204.7204 Revised 43100
(b) corrected 46474
204.7302 Revised 43100
204.7303 Revised 43100
(b) introductory text and (1) corrected 46474
204.7304 Revised 43101
205.207 Regulation at 63 FR 41973 confirmed 52671
206.203 Regulation at 63 FR 41973 confirmed 52671
206.302–4 Revised **67803**
207.105 (b)(13)(iv) amended 51075
207.471 Added 31732
208.405–2 Revised 2596
208.7002 (a)(1), (2) and (b) introductory text revised; (a)(4) and (b)(2) amended 51075
208.7003–1 (b)(1) and (2) introductory text amended; (b)(2)(ii) revised 51075
208.7003–2 (c) amended 51075
208.7204 (a) revised 2596
208.7305 (a)(3) revised 2596
209.104–1 Regulation at 63 FR 14837 confirmed **64427**
209.104–70 Regulation at 63 FR 14837 confirmed **64427**
209.403 (1) amended 51075
209.405–2 Regulation at 63 FR 14837 confirmed **64427**
209.409 Regulation at 63 FR 14837 confirmed **64427**
209.471 Added 31733
211.201 (b) amended; (d) introductory text revised 8727
(d) introductory text revised 51075
211.273–2 (b) revised 14399
211.273–3 Revised 14399
211.602 Revised 51075
212.301 (Subpart 212.3) Added 43101
212.301 (f)(ii) amended; (f)(v) added; interim 8728
(b)(2) added 43101
212.503 (c)(ii) amended **55040**
Heading amended 51076
213 Regulation at 63 FR 33587 confirmed **64427**
Revised 2596
213.106–3 (Subpart 213.1) Added 43101
Corrected 51587
213.302–5 Revised 24528
214.407–3 (e)(vi) amended; (e)(viii) removed; (e)(ix) redesignated as (e)(viii) 51076
215 Revised **55041**
215.304 Revised; interim **64428**
(c)(i)(C) amended 51076
Regulation at 63 FR 64428 confirmed 52671
215.404–4 (b)(1) introductory text, (c)(2) introductory text, (A) and (B) revised **63799**
215.404–72 Revised **63799**
215.404–75 Redesignated as 215.404–76; new 215.404–75 added **63800**
215.404–76 Redesignated from 215.404–75 ....**63800**
216.203–4 (a) introductory text amended; (a)(i) and (b)(i) revised 2597
217.170 Revised 43096
217.171 Revised 43097
217.172 Revised 43097
217.173 Revised 43097
217.174 Revised 43097
217.401 Revised; interim **64429**
Regulations at 63 FR 41973 and 64429 confirmed 52671
217.500 Added 14400
217.7103–3 (b) revised **55052**
(b) correctly revised **56290**
217.7103–4 Revised **55052**
217.7302 (b) revised 2597
217.7404–3 (a) introductory text and (1) revised **67803**
217.7404–5 (b) revised **67804**
217.7406 (b) amended **55052**
217.7504 (a)(2) revised 2598
219.001 Revised; interim **64429**
Regulations at 63 FR 41973 and 64429 confirmed 52671
219.201 (c) and (d) redesignated as (d) and (e); new (d)(9)(A) revised 2598
Regulation at 63 FR 41973 confirmed 52671
219.201–5 Regulation at 63 FR 41973 confirmed 52671
219.301—219.304 (Subpart 219.3) Regulation at 63 FR 41974 confirmed 52671
219.501 Regulation at 63 FR 41974 confirmed 52671
219.502–2–70 Regulation at 63 FR 41974 confirmed 52671
219.502–3 Regulation at 63 FR 41974 confirmed 52671
219.502–4 Regulation at 63 FR 41974 confirmed 52671

NOTE: **Boldface page numbers indicate 1998 changes.**

CHANGES OCTOBER 1, 1998 THROUGH SEPTEMBER 30, 1999

219.504 Regulation at 63 FR 41974 confirmed 52671
219.506 Regulation at 63 FR 41974 confirmed 52671
219.508 Regulation at 63 FR 41974 confirmed 52671
219.508–70 Regulation at 63 FR 41974 confirmed....52671
219.702 Regulation at 63 FR 14640 confirmed....**64427**
219.703 (b)(ii) revised....51076
Regulation at 63 FR 41974 confirmed....52671
219.705–2 (d) amended....51076
219.705–4 Regulation at 63 FR 41974 confirmed....52671
219.708 (c)(1) revised; (c)(2) removed; interim....**64429**
Regulation at 63 FR 64429 confirmed....52671
219.800 Regulation at 63 FR 33587 confirmed....**64427**
219.803 Regulation at 63 FR 41974 confirmed....52671
219.804–1 Regulation at 63 FR 41974 confirmed....52671
219.804–2 Regulation at 63 FR 33587 confirmed....**64427**
219.804–3 Regulation at 63 FR 33587 confirmed....**64427**
219.805 Regulation at 63 FR 33588 confirmed....**64427**
219.805–2 Regulation at 63 FR 33588 confirmed....**64427**
219.806 Regulation at 63 FR 33588 confirmed....**64427**
219.808 Regulation at 63 FR 33588 confirmed....**64427**
219.808–1 Regulation at 63 FR 33588 confirmed....**64427**
219.811 Regulation at 63 FR 33588 confirmed....**64427**
219.811–1 Regulation at 63 FR 33588 confirmed....**64427**
219.811–2 Regulation at 63 FR 33588 confirmed....**64427**
219.811–3 Regulation at 63 FR 33588 confirmed....**64427**
219.812 Regulation at 63 FR 33588 confirmed....**64427**
219.1005 Regulation at 63 FR 41974 confirmed....52671
219.1006 (d) amended 45198
Regulation at 63 FR 41974 confirmed....52671
219.1007 Regulation at 63 FR 41974 confirmed....52671
219.1102 (Subpart 219.11) Regulation at 63 FR 41974 confirmed 52671
219.1203—219.1204 (Subpart 219.12) Added; interim **64429**
Regulation at 63 FR 64429 confirmed....52671
219.7000—219.7003 (Subpart 219.70) Regulation at 63 FR 41974 confirmed 52671
219.7200—219.7204 (Subpart 219.72) Regulation at 63 FR 41974 confirmed 52671
222.101–3 Revised....28109
222.101–3–70 (b) introductory text revised....28109
Regulation at 63 FR 31936 confirmed; revised 52672
223.370–4 (b)(2)(i) amended 51076
223.570–4 (b) revised 2598
223.7000—223.7002 (Subpart 223.70) Removed....**67804**
225.74 Regulation at 63 FR 31937 confirmed 24530
225.102 (b)(iii)(C) amended 51076
225.105 (5)(ii)(B) revised 2598
225.302 (b)(i) amended 51076
225.402 (c)(iii)(B) amended 51076
225.405 (d) amended....51076
225.408 (a)(ii) and (iv) amended 8730
225.770–3 (a) revised 2598
225.771 Added; interim....8728
225.771–1 Added; interim....8728
225.771–2 Added; interim....8728
225.771–3 Added; interim....8728
225.771–4 Added; interim....8728
225.872–3 (g) amended **55052**
225.872–6 (c) introductory text amended **55052**
225.872–7 Amended 51076
225.873–2 (a) introductory text revised....51076
225.7002–2 (k) added; interim 2599
(j) revised; (k) removed 24529
225.7005 Regulation at 63 FR 43888 confirmed....**64427**
225.7007–4 Regulation at 63 FR 43888 confirmed....**64427**
225.7010–3 Regulation at 63 FR 43888 confirmed....**64427**
225.7016–1 Regulation at 63 FR 43888 confirmed....**64427**

NOTE: **Boldface page numbers indicate 1998 changes.**

CHANGES OCTOBER 1, 1998 THROUGH SEPTEMBER 30, 1999

TITLE 48 Chapter 2—Con.

225.7016–2 Regulation at 63 FR 43888 confirmed....**64427**
225.7016–3 Regulation at 63 FR 43888 confirmed....**64427**
225.7019–1 Regulation at 63 FR 43888 confirmed....**64427**
225.7019–3 Regulation at 63 FR 43888 confirmed....**64427**
225.7022–1 Regulation at 63 FR 43888 confirmed....**64427**
225.7022–2 Regulation at 63 FR 43888 confirmed....**64427**
225.7022–3 Regulation at 63 FR 43888 confirmed....**64427**
225.7303 Revised....49683
225.7303–2 (c) introductory text amended....8729
(a)(3) introductory text and (i) revised....49683
225.7303–5 (c) revised....49684
226.7004 Regulation at 63 FR 41974 confirmed....52671
226.7007 (b) revised; interim....**64429**
Regulation at 63 FR 64429 confirmed....52671
226.7008 Regulation at 63 FR 41974 confirmed; (b) revised....52671
226.7103 Regulation at 63 FR 41974 confirmed....52671
227.7004 (c)(6) and (7) amended....51076
227.7203–10 (a)(1) amended....**55052**
228.370 (f) revised....**69006**
230 Heading revised....8727
230.7002 (b) amended....**55052**
230.7004–1 Heading and (a) amended....**55052**
230.7103 Amended....**55052**
231.205–6 Regulation at 63 FR 63036 confirmed....**64427**
231.205–18 Revised....8729
231.205–70 Regulation at 63 FR 7309 confirmed....**64427**
(f) added....18828
232.501 Revised....8731
232.501–1 (a)(iii) removed....8731
232.501–2 Amended....8731
232.502–1–71 Removed....8731
232.502–4–70 (b) removed; (c) redesignated as (b)....8731
232.703–3 Added....28110
232.905 (f)(6) revised....**69007**
232.906 (a)(i) amended....51076
232.1101—232.1103 (Subpart 232.11) Removed....18829
235.006 Revised; interim....18830
(b)(ii)(A) and (C) correctly amended....48459
Regulation at 64 FR 18830 confirmed....51078
235.006–70 Added; interim....18830
Heading and (b) correctly amended....48459
Regulation at 64 FR 18830 confirmed....51078
235.015–71 Removed....**69007**
235.070–1 (a) introductory text amended....51076
235.7000—235.7003–4 (Subpart 235.70) Regulation at 63 FR 34605 confirmed....**64427**
236.102 Regulation at 63 FR 11538 confirmed....**64427**
236.274 Regulation at 63 FR 11538 confirmed....**64427**
236.570 Regulation at 63 FR 11538 confirmed....**64427**
236.601 (1)(ii) amended....**69008**
236.602–1 (a)(i)(6)(C) revised; interim....**64430**
Regulation at 63 FR 41974 and 64430 confirmed....52671
236.604 (c)(ii) amended....51076
237.106 Revised....**67805**
Revised....28110
237.201 Revised....39430
Corrected....50872
237.203 (2) revised....39431
237.270 Correctly removed; CFR correction....**54078**
237.270–1 Correctly removed; CFR correction....**54078**
237.270–2 Correctly removed; CFR correction....**54078**
237.270–3 Correctly removed; CFR correction....**54078**
237.270–4 Correctly removed; CFR correction....**54078**
237.271 Revised....39431
237.7204 Amended....**55052**
Amended....49684
237.7302 Amended....2598
242.203 (a)(ii)(P) and (Q) amended; (a)(i)(R) removed....2598
242.771 Revised; interim....8729
242.771–1 Revised; interim....8729
242.771–2 Revised; interim....8729
242.771–3 Revised; interim....8729
242.1203 (b)(1) amended....51076
242.7205 (b)(4)(iv) amended....**55052**
245.302–1 (b)(1)(A)(1) amended....51076

NOTE: **Boldface page numbers indicate 1998 changes.**

CHANGES OCTOBER 1, 1998 THROUGH SEPTEMBER 30, 1999

245.310 (c) introductory text and (ii)(A) revised 51076
245.405 (3)(ii) amended 51077
245.7203 (a)(3) amended....51077
246.370 (b)(1) revised 2598
246.710 (4) revised 51077
247.271–3 (b)(1) and (2)(iv)(B) revised 2598
247.572–2 (f)(3)(i) amended; (f)(3)(ii) revised....**55052**
247.573 (a), (b) and (c) revised 2598
249.105–1 Introductory text revised 51077
249.7001 (b)(7), (8), (9) and (f) revised; (b)(11) removed; (b)(12) redesignated as (b)(11)....51077
250.303 (3), (9) and (10) revised; (12) removed; (13) redesignated as (12) 51077
252.203–7001 Amended; heading revised....14398
252.204–7001 Revised 43101
252.204–7005 Added....45197
252.209–7001 Regulation at 63 FR 14837 confirmed....**64427**
252.209.7004 Regulation at 63 FR 14837 confirmed....**64427**
252.211–7005 Revised 14399
(b) corrected....28875
252.212–7001 Amended; interim **64430**
Amended 51077
Regulations at 63 FR 41975 and 64430 confirmed....52671
252.215–7000 Introductory text amended **55052**
252.215–7002 Amended; introductory text revised....**55052**
252.219–7005 Regulation at 63 FR 64430 confirmed....52671
252.217–7027 Amended **55052**
252.219–7000 Regulation at 63 FR 41975 confirmed....52671
252.219–7001 Regulation at 63 FR 41975 confirmed....52671
252.219–7002 Regulation at 63 FR 41975 confirmed....52671
252.219–7005 Amended **55052**
Removed; interim **64430**
252.219–7006 Regulation at 63 FR 41975 confirmed....52671
252.219–7008 Regulation at 63 FR 41975 confirmed....52671
252.219–7009 Regulation at 63 FR 33588 confirmed....**64427**
252.219–7010 Regulation at 63 FR 33588 confirmed....**64427**
252.219–7011 Regulation at 63 FR 33588 confirmed....**64427**
252.222–7005 Regulation at 63 FR 31936 confirmed....52672
Revised 52673
252.223–7005 Removed....**67804**
252.223–7007 Amended 51077
252.225–7000 Amended 51077
252.225–7007 Amended 8730
252.225–7012 Amended; interim 2599
Amended 24529
252.225–7016 Regulation at 63 FR 43889 confirmed....**64427**
252.225–7017 Added; interim 8728
252.225–7021 Amended 8730
252.225–7029 Regulation at 63 FR 43889 confirmed....**64427**
252.225–7036 Amended 51077
252.225–7043 Regulation at 63 FR 31937 confirmed....24530
252.226–7001 Removed 52671
252.227–7012 Revised 49685
252.227–7037 Amended 51077
252.228–7006 Amended **69006**
252.232–7003 Removed....8731
252.232–7004 Introductory text revised 8731
252.232–7009 Removed 18829
252.235–7004 Removed 39431
252.235–7005 Removed 39431
252.235–7006 Removed 39431
252.235–7007 Removed 39431
252.235–7008 Removed 39431
252.235–7009 Removed 39431
252.235–7011 Amended 51077
252.236–7010 Regulation at 63 FR 11544 confirmed....**64427**
252.236–7012 Regulation at 63 FR 11544 confirmed....**64427**
252.243–7000 Amended **55052**
Amended 51077
253 Note amended....**69007**
Note amended....8727, 28109
253.204–70 (b)(6)(i) introductory text amended **55052**
(b)(5)(ii)(A), (B)(*1*), (13)(i)(A), (B) introductory text, (C), (E), (G), (iv)(I), (14)(iii), (iv), (d)(5)(vi), (e)(1), (2) and (3) amended **60217**
Regulation at 63 FR 33589 confirmed **64427**
(d)(5)(iv)(A)(*2*) amended 2598
(b)(5)(ii)(F)(3) revised 43101
Revised....45198

NOTE: **Boldface page numbers indicate 1998 changes.**

CHANGES OCTOBER 1, 1998 THROUGH SEPTEMBER 30, 1999

TITLE 48 Chapter 2—Con.

Regulation at 63 FR 41975 confirmed....52671
253.204–71 Regulation at 63 FR 33589 confirmed....**64427**
(a)(3) introductory text, (g)(2)(ii)(C) and (i)(1) revised 2598
(g) revised....45206
Regulation at 63 FR 41975 confirmed....52671
253.213 (e) redesignated as (f); heading and new (f) introductory text and (1) revised 2599
253.213–70 (e) amended....2600
253.215–70 (a), (b)(4), (c)(12) and (14) revised; (b)(7) removed; (b)(8) and (9) redesignated as (b)(7) and (8); (c)(15) and (16) amended....**55052**
(b)(4) amended....**63800**
Chapter 2 Appendix I amended; interim....**64430**
Appendix G amended....**71231**
Appendix B amended....8726
Regulation at 63 FR 64430 confirmed....52671

Chapter 4—Department of Agriculture (Parts 400—499)

408.106 Amended; eff. 11–29–99....52674
413 Revised; eff. 10–22–99....45895
415 Revised; eff. 11–29–99....52674
437.204 Added; eff. 11–29–99....52675
452.215–71 (c) introductory text and (1) revised; Alternates I and II removed; eff. 11–29–99 52675
452.215–72 Amended; eff. 11–29–99 52675
452.215–73 Amended; eff. 11–29–99 52675
453.213 Amended; eff. 10–22–99....45895

Chapter 5—General Services Administration (Parts 500—599)

Chapter 5 Revised....37202
511.204 (c) revised; interim....4789
516.505 (a) revised; interim....4789
542.302 (b)(5) revised; interim....4789
552 Authority citation correctly revised....48718
552.216–70 (c) corrected....49844
552.216–73 Amended; interim....4789
552.219–72 Revised....15306
552.219–73 Revised....15306
552.219–74 Revised....15307
552.238–72 Amended; interim....4789
552.238–76 Amended; interim....4789
552.243–72 Amended; interim....4789
553 Authority citation correctly revised....48718
570 Authority citation correctly revised....48718
570.502–4 (e) correctly designated 49844

Chapter 6—Department of State (Parts 600—699)

601.105 Redesignated as 601.106; new 601.105 added....43619
Added....43620
601.105–3 Added....43619
601.106 Redesignated from 601.105 43619
Revised....43620
601.301 (a)(1) designation and (2) removed....43620
601.302 (a) amended....43620
601.303 (c) amended....43620
601.471 Removed....43620
601.601—601.670 (Subpart 601.6) Heading revised....43620
601.602–3 Removed....43620
601.602–3–70 Removed....43620
601.603–3 (a) heading and (d) added; (a) amended; (b) revised....43620
601.603–70 (a)(1) introductory text, (2), (3), (7), (8), (b) introductory text and (1) through (6) amended; (a)(3) heading and (9) revised; (b)(7) added 43620
601.670 Removed....43620
602.101–70 Amended....43620
603.104—603.104–10 (Subpart 603.1) Revised....43620
603.203 Removed....43621
603.303 (Subpart 603.3) Removed 43621
603.405 Added....43621
603.408 Removed....43621
603.408–1 Removed....43621
603.670 Removed....43621
603.905—603.906 (Subpart 603.9) Added....43621
604.202 (Subpart 604.2) Removed 43621
604.404—604.404–70 (Subpart 604.4) Removed....43621

NOTE: **Boldface page numbers indicate 1998 changes.**

CHANGES OCTOBER 1, 1998 THROUGH SEPTEMBER 30, 1999

604.502 (Subpart 604.5) Added 43621
604.7001—604.7002 (Subpart 604.70) Removed.....43621
605.202–70 (a) amended 43621
605.207 Removed.....43621
605.303 (a) amended.....43621
606.101—606.101–70 (Subpart 606.1) Removed.....43621
606.302–6 (c)(1) introductory text and (c)(1)(vi) amended 43621
606.304 (a)(2) amended.....43621
606.501 (b) amended.....43622
606.570 Revised.....43622
608 Removed 43622
609.206 Added 43622
609.206–1 Added 43622
609.404 Heading revised.....43622
609.405 (d)(4)(i) and (ii) revised.....43622
609.406–3 (a)(1) and (b)(7) revised 43622
609.5 Heading revised.....43622
610 Removed 43622
611 Added.....43622
613 Revised 43623
614.201—614.201–70 (Subpart 614.2) Revised.....43623
614.404–1 (f) added 43623
614.406 Redesignated as 614.407.....43623
614.406–3 Redesignated as 614.407–3.....43623
614.406–4 Redesignated as 614.407–4.....43623
614.407 Redesignated from 614.406 43623
614.407–3 Redesignated from 614.406–3 and amended 43623
614.407–4 Redesignated from 614.406–4 and amended 43623
615 Revised 43623
616.102—616.102–70 (Subpart 616.1) Removed.....43624
616.301–3—616.306 (Subpart 616.3) Removed.....43624
616.505 Redesignated as 616.506; new 616.505 added.....43624
616.506 Redesignated from 616.505; heading revised 43624
616.505–70 Redesignated as 616.506–70.....43624
616.506–70 Redesignated from 616.505–70.....43624
616.603—616.603–2 (Subpart 616.6) Removed.....43624
617.104—617.108 (Subpart 617.1) Revised.....43624
617.502 Removed.....43624
617.503 Added 43624
617.504–70 (a) amended 43624
619 Heading revised 43624
619.201 (d)(5) amended; (d)(18) revised 43624
619.501 Amended 43624
619.505 Heading revised.....43624
619.705—619.708–70 (Subpart 619.7) Heading revised.....43624
619.705–3 Revised.....43624
619.800—619.812 (Subpart 619.8) Revised.....43624
622.401 Removed.....43626
622.406–3 Removed.....43626
622.803 Added 43626
622.1303—622.1308 (Subpart 622.13) Heading revised.....43626
622.1403—622.1402 (Subpart 622.14) Heading revised.....43626
623.400—623.404 (Subpart 623.4) Revised.....43626
625.901—625.903 (Subpart 625.9) Removed.....43626
625.7001—625.7002 (Subpart 625.70) Added 43626
626 Added.....43627
628.305 (b) introductory text amended; (b)(1), (2), and (3) removed.....43627
628.306 Revised.....43627
628.307 Revised.....43627
628.307–70 Removed 43627
629.402 Added 43627
629.402–1 Added 43627
629.402–1–70 Added.....43627
630 Removed 43627
631.205—231.205–6 (Subpart 631.2) Added 43627
632.006 Added 43627
632.006–1 Added 43627
632.006–2 Added 43627
632.006–4 Added 43627
632.114 (Subpart 632.1) Added 43627
632.201 (Subpart 632.2) Added 43627
632.404 Added 43627
632.702—632.705–70 (Subpart 632.7) Revised.....43628
632.803 (b) amended.....43628
633.102 Amended 43628
633.103 Revised.....43628
633.104 Revised.....43628
633.105 Removed.....43628
633.211 Removed.....43628
633.214–70 (c) introductory text and (c)(2), (4), (5), and (6)(iii) amended 43628

NOTE: **Boldface page numbers indicate 1998 changes.**

CHANGES OCTOBER 1, 1998 THROUGH SEPTEMBER 30, 1999

TITLE 48 Chapter 6—Con.

633.270–1 Amended 43628
633.270–2 Amended 43628
633.270–3 Amended 43628
634.001 Removed 43628
634.001–70 Removed 43628
634.002 Removed 43628
634.003 (a) amended 43628
634.005–6 Amended 43628
636.101–70 Amended 43628
636.513 (Subpart 636.5) Added 43628
636.602–1 Added 43628
637.104–70 Heading revised; (g) and (h) amended; (i) added 43629
637.106 Removed 43629
637.110 (c) amended 43629
637.204 (Subpart 637.2) Added 43629
639 Removed 43629
641 Added 43629
642 Heading revised 43629
642.270—642.271 (Subpart 642.2) Heading revised 43629
642.271 Revised 43629
642.703—642.703–2 (Subpart 642.7) Added 43629
643.102–70 (a) designation and (b) removed 43629
643.104 Added 43629
643.104–70 Added 43629
644 Added 43629
645.403 (Subpart 645.4) Added 43629
646 Removed 43629
647.207—647.207–7 (Subpart 647.2) Added 43629
649.111 Removed 43629
652.203–70 Removed 43629
652.203–71 Removed 43629
652.204–70 Removed 43629
652.204–71 Removed 43629
652.206–70 Revised 43629
652.214–70 Removed 43630
652.214–71 Removed 43630
652.216–70 Introductory text revised 43630
652.216–71 Revised 43630
652.219–71 Added 43630
652.223–70 Removed 43631
652.223–71 Removed 43631
652.223–72 Removed 43631
652.223–73 Removed 43631
652.223–74 Removed 43631
652.223–75 Removed 43631
652.223–76 Removed 43631
652.223–77 Removed 43631
652.223–78 Removed 43631
652.225–70 Added 43631
652.225–71 Added 43631
652.226–70 Added 43631
652.228–70 Introductory text revised 43632
652.228–71 Revised 43632
652.228–72 Removed 43632
652.228–73 Removed 43632
652.228–74 Revised 43632
652.228–75 Removed 43632
652.228–76 Revised 43632
652.228–77 Removed 43632
652.229–70 Introductory text revised 43633
652.229–71 Added 43633
652.232–70 Amended 43633
652.232–71 Amended 43633
652.232–72 Added 43633
652.236–70 Added 43633
652.237–71 Amended 43634
652.237–72 Amended 43634
652.242–70 Amended 43634
652.242–71 Introductory text revised 43634
652.242–72 Introductory text revised 43634
652.242–73 Added 43634
652.243–70 Added 43634
652.246–70 Removed 43634
653.213–70 Removed 43634
653.219 Heading revised 43634
653.219–70 Revised 43634

Chapter 7—Agency for International Development (Parts 700—799)

701.105 (a) amended; (c) revised 16648
701.301—701.303 (Subpart 701.3) Revised 42040
701.601—701.603–70 (Subpart 701.6) Heading revised 42041
701.601 (a) and (b) redesignated as (b) and (c); new (a) added; new (c)(1) removed; new (c)(2), (3) and (4) redesignated as (c)(1), (2) and (3) 42041
701.602–3 Amended 42040
702.170–9 Amended 42041
702.170–13 Revised 42041
702.170–14 Removed 42041
702.170–17 Revised 42041
703.104–5 Revised 16648
703.104–10.1 Added 16648
703.104–11 Removed 42041
705.502 Added 5006
(a) amended 42042

NOTE: **Boldface page numbers indicate 1998 changes.**

CHANGES OCTOBER 1, 1998 THROUGH SEPTEMBER 30, 1999

706.302–70 (b)(4) amended....42042
706.501 Amended 5006, 42040
709.403 Amended 42040
709.503 Amended 5006
Revised....42042
709.507–2 (c) revised 5006
714.406–3 Amended 42040
714.406–4 Amended 42040
715.303–70—715.370–2 Designated as Subpart 715.3....16648
715.303–70 Redesignated from 715.604–70; (b)(3) revised 16648
715.305 Added 16648
(c) corrected 25405
715.370 Added 16649
715.370–1 Redesignated from 715.613–70....16648
Corrected....19217
715.370–2 Redesignated from 715.613–71....16648
715.413–2 (Subpart 715.4) Removed 16648
715.502 Redesignated as 715.602....16648
715.504 Redesignated as 715.604....16648
715.506 Removed....16648
715.506–1 Removed....16648
715.602—715.604 Designated as Subpart 715.6 16648
715.602 Redesignated from 715.502 16648
(b) and (c) revised....16649
(b) correctly designated 25405
715.604 Redesignated as 715.304; new 715.604 redesignated from 715.504 16648
Heading and (a) revised; (c) added 16649
715.604–70 Redesignated as 715.303–70....16648
715.605 Removed....16648
715.613–71 Redesignated as 715.370–2 16648
716.303 (c) amended 42042
716.306 Removed....42042
716.406 Added....5007
719 Heading revised 42042
719.271–6 (a)(3) amended 42042
722.805–70 (Subpart 722.8) Revised 5007
(e) corrected 18481
726.7005 Amended....42040
731.205–6 (b) added; (d) removed 5008
731.205–71 Added....16649
731.371 (b)(1) revised 5008
732.402 (e)(1) revised....5008, 42042
732.406–72 (b)(2) amended....42042
732.406–73 Existing text designated as (a); (b) added....5008
(b) corrected....18481
733.101 (a) removed; (b) and (c) redesignated as (a) and (b) 42042
733.103–71 Amended....42040
733.103–72 Amended....42040
733.103–73 Amended....42040
734.002–70 Amended....42040
745 Added 5008
747 Added 5008
749.111–70 Amended....42040
749.111–71 Amended....42040
750.7101 Amended; (a) designation and (b) removed 42042
750.7105 Amended....42040
750.7110–1 Amended....42042
750.7110–2 Amended....42040
750.7110–3 Amended....42040
750.7110–4 Amended....42040
752.202–1 Amended 42042
752.204–2 Amended....5008
752.209–71 Introductory text revised 5008
752.216–70 Added 5008
752.231–71 Added....16649
752.245–71 Amended 5009
752.247–70 Added 5009
752.7003 Amended 5009
752.7005 Added 5010
(b)(2)(iv) corrected....18481
752.7018 Revised....5010
752.7019 Revised....5011
752.7026 Removed 42042

Chapter 8—Department of Veterans Affairs (Parts 800—899)

801.000 Amended **69217**
801.101 (a) amended....**69217**
801.102 Redesignated as 801.103....**69217**
801.103 Redesignated as 801.104; new 801.103 redesignated from 801.102 and amended....**69217**
801.104 Redesignated from 801.103; (a) amended....**69217**
801.301–70 (b)(2) amended....**69217**
801.303 Heading revised....**69217**
801.601—801.690–6 (Subpart 801.6) Heading revised....**69217**
801.602–3 (a)(2) and (b)(2) amended....**69217**
801.603–71 (b) amended; (c), (d) and (e) removed....**69217**
801.670–1 Amended....**69217**

NOTE: **Boldface page numbers indicate 1998 changes.**

CHANGES OCTOBER 1, 1998 THROUGH SEPTEMBER 30, 1999

TITLE 48 Chapter 8—Con.

801.670–2 (a)(1) removed; (a)(2) and (3) redesignated as (a)(1) and (2) **69217**
801.670–3 (a) amended **69217**
801.670–4 (a)(1), (2), (b)(1), (2) and (c) amended **69217**
801.670–5 (a)(3) through (6), (8), (9) and (b) amended **69218**
801.680 (c) and (d) amended **69218**
801.690–3 (c) introductory text, (1) and (2) amended **69218**
801.690–4 (c)(1)(i) amended; (c)(3)(ii) revised **69218**
801.690–6 (b) amended **69218**
803.101–3 (b) amended **69218**
(c) removed 30442
803.405 Redesignated from 803.409 ..... **69218**
803.409 Redesignated as 803.405 ..... **69218**
803.7000 Introductory text amended **69218**
805.205 Amended **69218**
806.302–3 Amended **69218**
806.302–5 (a), (b), (c) introductory text, (1), (2), (4), (5) and (6) amended; (c)(3) revised **69218**
806.304 (a)(1)(i) and (2)(i) amended **69218**
806.501 (b) amended **69218**
806.570 Heading revised; introductory text amended **69218**
808.001 (a)(4) amended **69219**
808.401 Amended **69219**
808.404–1 (a) and (b) amended **69219**
808.404–3 Amended **69219**
814.201 (a) amended **69219**
814.304–4 Amended **69219**
814.403 Amended **69219**
814.404–1 (b) amended **69219**
814.404–70 Amended **69219**
814.406 Redesignated as 814.407 ..... **69219**
814.406–3 Redesignated as 814.407–3 ..... **69219**
814.406–4 Redesignated as 814.409–4 ..... **69219**
814.407 Redesignated as 814.408; new 814.407 redesignated from 814.406 ..... **69219**
814.407–3 Redesignated from 814.406–3; (a), (b) and (c) amended **69219**
814.407–70 Redesignated as 814.408–70 ..... **69219**
814.407–71 Redesignated as 814.408–71 ..... **69219**
814.408 Redesignated as 814.409; new 814.408 redesignated from 814.407 ..... **69219**
814.408–70 Redesignated from 814.407–70 ..... **69219**
814.408–71 Redesignated from 814.407–71 ..... **69219**
814.409 Redesignated from 814.408 ..... **69219**
814.409–4 Redesignated from 814.406–4; (a), (b) and (c) amended **69219**
817.102 Redesignated as 817.105 ..... **69219**
817.102–1 Redesignated as 817.105–1 ..... **69219**
817.105 Redesignated from 817.105 ..... **69219**
817.105–1 Redesignated from 817.105–1; (b)(2) and (c) amended **69219**
819 Authority citation revised **69219**
819.201 (a), (b) and (d) amended **69219**
819.202–5 (c) introductory text, (g) and (h) amended; (c)(6) removed; (c)(7) through (12) redesignated as (c)(6) through (11) **69219**
819.202–70 Introductory text, (a), (c), (j) and (k) amended **69220**
819.502–2 (b) removed; (c) and (d) redesignated as (b) and (c) **69220**
819.502–3 Revised **69220**
819.602–3 (a) through (d) amended **69220**
819.800 Redesignated from 819.801; (b) and (d) amended **69220**
819.801 Redesignated as 819.800 ..... **69220**
819.804 Amended; heading revised **69220**
819.806 Redesignated from 819.806–3 and heading revised **69220**
819.806–2 Redesignated as 819.807 ..... **69220**
819.806–3 Redesignated as 819.806 ..... **69220**
819.807 Redesignated from 819.806–2; heading revised; (b) amended **69220**
819.807–70 Amended; heading revised **69220**
819.7004 Amended **69220**
822.478 (a), (b) and (c) amended **69220**

NOTE: **Boldface page numbers indicate 1998 changes.**

CHANGES OCTOBER 1, 1998 THROUGH SEPTEMBER 30, 1999

825 Authority citation revised **69220**
825.102–70 (b) and (c) amended **69220**
825.105 Amended **69220**
825.202–70 (b) and (c) amended **69220**
825.203 Amended **69220**
825.302–70 Amended **69220**
825.701 Removed **69220**
825.703 Amended **69220**
825.870 Amended **69220**
825.901 Redesignated from 825.902; heading revised; existing text designated as (a) and amended; (b) added **69220**
825.902 Redesignated as 825.901 ..... **69220**
825.904 Removed **69221**
828.101—828.106–6 (Subpart 828.1) Heading revised 40519
828.101–3 Redesignated as 828.101–2 40519
828.101–2 Redesignated from 828.101–3 40519
828.101–70 (a), (b), and (c) amended 40519
828.106 Added 40519
828.106–6 Amended **69221**
Revised 40519
828.106–70 Redesignated from 828.7000 40519
828.203–7 (Subpart 828.2) Added 40519
828.306 (b) amended 40519
828.7000 (Subpart 828.70) Heading removed 40519
828.7000 Redesignated as 828.106–70 40519
828.7100 (a) and (c) amended **69221**
(a) amended 40519
828.7101 (b) amended **69221**
828.7102 (a) introductory text, (1) and (b) introductory text amended **69221**
828.7103 (a) amended 40519
829 Authority citation revised 38593
829.000 Revised 38593
829.101 (Subpart 829.1) Removed 38593
829.270 Removed 38593
829.270–1 Removed 38593
829.270–2 Removed 38593
831 Authority citation revised **69221**
831.7001–4 (a) and (b)(2) amended **69221**
831.7001–5 (b) amended **69221**
832 Authority citation revised **69221**
832.502–2 Amended **69221**
832.805–70 (b) amended **69221**
833.104 (a)(1), (2), (b) and (c) amended **69221**
833.212 (a) and (b)(4) amended **69221**
836.208 Amended **69221**
836.209 Amended **69221**
836.602–2 (a) and (b) amended **69221**
838.606–72 Amended **69221**
837.203—873.271–4 (Subpart 837.2) Heading revised **69221**
837.203 Revised **69221**
837.270 (a) introductory text, (1), (3), (c) and (d) amended; (e) revised **69221**
837.271 Removed **69222**
837.271–1 Removed **69222**
837.271–2 Removed **69222**
837.271–3 Removed **69222**
837.271–4 Removed **69222**
837.403 Amended **69222**
837.7001 Amended **69222**
837.7002 Amended **69222**
837.7003 (a), (b) introductory text, (5), (c) and (d) amended; (e) revised **69222**
842 Authority citation revised **69222**
842.102 (b) amended **69222**
842.202 Amended **69222**
842.705 (b) amended **69222**
842.801–70 Amended **69222**
842.1203 Amended **69222**
846.408–70 (b) introductory text amended **69222**
846.408–71 (a) amended **69222**
846.471 (a) and (b) amended **69222**
847 Authority citation revised **69222**
847.303–1 (b) amended **69222**
847.305–70 Amended **69222**
849 Authority citation revised **69222**
849.106 Amended **69222**
849.107 Amended **69223**
849.111–70 Amended **69223**
849.111–72 (c) amended **69223**
852.203–70 Removed 30443
852.203–71 Amended **69223**
852.211–70 (d) amended **69223**
852.216–70 (a) amended **69223**
852.222–70 Amended **69223**
852.228–70 Introductory text amended 40519
852.236–88 Introductory text, (a) and (b) amended **69223**
852.236–89 Amended **69223**
852.247–70 Amended **69223**
852.270–3 Heading revised **69223**
852.271–73 Amended **69223**
853 Authority citation revised **69223**

NOTE: **Boldface page numbers indicate 1998 changes.**

CHANGES OCTOBER 1, 1998 THROUGH SEPTEMBER 30, 1999

TITLE 48 Chapter 8—Con.

853.107 Amended **69223**
870 Authority citation revised **69223**
870.114–3 Introductory text amended **69223**
870.114–4 Amended **69223**
870.115 (a) amended **69223**
871.102 (a) amended **69223**

Chapter 9—Department of Energy (Parts 900—999)

903.104–3 Added **56851**
909.104–3 Added 16651
913.507 Removed 12876
915 Revised **56851**
915.404–4–71–5 (d), (f) and (h) revised 12227
915.404–4–72 (a) introductory text revised 12229
916.504—916.505 Designated as Subpart 916.5 and heading added **56860**
919.602–1 (a)(2) amended **56860**
919.805–2 Revised **56860**
922.7101 Revised 12876
935.016 Removed **56860**
935.016–1 Removed **56860**
935.016–2 Removed **56860**
935.016–8 Removed **56860**
970.0902 Added 16651
970.15404–4—970.15407–2–3 (Subpart 970.15) Revised **56861**
970.1504–4 Revised 12229
970.1504–4–1 Revised 12229
970.1504–4–2 Revised 12229
970.1504–4–3 Revised 12230
970.1504–4–4 Revised 12231
970.1504–4–5 Revised 12231
970.1504–4–6 Revised 12233
970.1504–4–7 Revised 12233
970.1504–4–8 Revised 12233
970.1504–4–9 Added 12234
970.1504–4–10 Added 12234
970.1504–4–11 Added 12234
970.2274–1 (a) introductory text and (d) amended; (a)(1), (2) and (3) removed; (b) and (c) revised 12876
970.3102–1 (c) amended **56867**
970.3102–15 (b)(1) and (2) amended **56867**
970.5202 Revised **56867**
970.5204–9 Amended **56867**
970.5204–15 Amended **56867**
970.5204–22 Amended **56867**
970.5204–44 Amended **56867**
970.5204–54 Amended **56867**
Revised 12335
970.5204–59 Revised 12876
970.5204–76 Amended **56867**
970.5204–86 Added 12336
970.5204–87 Added 12336
970.5204–88 Added 12337
970.5204–89 Added 16651

Chapter 12—Department of Transportation (Parts 1200—1299)

1201.103 Removed 2436
1201.201–1 (d) removed 2436
1201.301 (a)(2) and (b) added 2436
1205.9000 (Subpart 1205.90) Revised 2436
1206.9000 (Subpart 1206.90) Revised 2436
1211.204–90 (Subpart 1211.2) Revised 2437
1213.106—1213.106–190 (Subpart 1213.1) Revised 2437
1213.302—1213.302–590 (Subpart 1213.3) Added 2437
1215 Revised 2437
1237.104 Revised 2438
1237.104–90 Revised 2438
1237.104–91 Revised 2438
1237.9000 (Subpart 1237.90) Revised 2438
1252.211–71 Amended 2439
1252.215–70 Amended 2439
1252.216–71 Amended 2439
1252.216–72 Amended 2439
1252.216–73 Amended 2439
1252.211–90 Added 2439
1252.213–90 Revised 2439
1252.220–90 Revised 2439
1252.228–90 Revised 2439
1252.237–90 Revised 2439
1252.237–91 Revised 2440
1252.237–92 Revised 2440
1252.237–93 Revised 2440
1252.237–94 Revised 2440
1252.237–95 Revised 2440
1252.237–96 Revised 2440
1252.237–97 Revised 2440
1252.237–98 Revised 2440
1252.237–99 Revised 2440
1252 Appendix redesignated from 1253 appendix in part; new appendix revised 2442
1253.215 Removed 2441
1253.215–270 Removed 2441
1253.3 Appendix redesignated in part as 1253 appendix 2442

NOTE: **Boldface page numbers indicate 1998 changes.**

CHANGES OCTOBER 1, 1998 THROUGH SEPTEMBER 30, 1999

Chapter 13—Department of Commerce (Parts 1300—1399)

1333.101 Added 16652
1333.102 Added 16652
1333.103 Revised 16653
1352.219–1 Removed 35080

Chapter 15—Environmental Protection Agency (Parts 1500—1599)

1503.101–370—1503.104–5 (Subpart 1503.1) Revised 47410
1509.170–1 Amended 20202
1509.170–2 Revised 20203
1509.170–3 Revised 20203
1509.170–4 Revised 20203
(b) revised 41043
1509.170–5 Added 20203
(d) revised 41043
1509.170–6 Added 20204
1509.170–7 Added 20204
1509.170–8 Added 20204
1515 Revised 47410
1516.405 (b) amended 3876
1533.103 Revised 17110
1537.110 (g) added 30444
1552.209–76 Added 20204
1552.215–70 Amended; heading and introductory text revised 47415
1552.215–71 Revised 47415
1552.215–72 Redesignated from 1552.215–73 and revised 47415
1552.215–73 Redesignated as 1552.215–72 47415
Redesignated from 1552.215–74 and revised 47417
1552.215–74 Redesignated as 1552.215–73 47417
Added 47418
1552.216–75 Revised 3876
1552.233–70 Added 17110
1552.237–76 Added 30444
1552.242–70 Amended 3876

Chapter 16—Office of Personnel Management Federal Employees Health Benefits Acquisition Regulation (Parts 1600—1699)

1609.7101—1609.7101–2 (Subpart 1609.71) Added **55337**
1615.802 (e) added; interim 36272
1632.1 (c) added; interim 36272
1632.170 (a) and (b)(1) revised **55338**
1652.215–70 Amended; interim 36273
1652.216–70 (c) amended; interim 36273
1652.216–71 Amended; interim 36273
1652.232–70 Amended **55339**
1652.232–71 Amended **55339**
Amended; interim 36274
1652.244–70 Amended **55339**
1652.370 Table amended **55339**

Chapter 18—National Aeronautics and Space Administration (Parts 1800—1899)

1801.105–1 (a) revised 36606
1801.105–3 Removed 36606
1801.105–370 Removed 36606
1801.270 Revised 36606
1801.270–1 Removed 36606
1801.270–2 Removed 36606
1801.270–3 Removed 36606
1801.270–4 Removed 36606
1802.101 Amended 19926
1804.202 Revised 36606
1804.203 Added 1528
1804.805 (a) revised 5620
1804.805–70 (b)(2) amended 5620
1804.904 (Subpart 1804.9) Added 1528
1804.7102 (a) amended 19926
1804.7301 Revised 14640
1806.303–1 (d) amended; interim 48561
1806.501 (3) revised 10571
1807.105 (a)(2) added 14641
1807.7203 Revised 5620
1808.002–70 Revised 5620
1809.200 Revised 36606
1811.104—1811.104–70 (Subpart 1811.1) Removed 51078
1812.301 Revised 19926
(f)(i)(E) revised; (f)(i)(J) removed; (f)(i)(K) redesignated as (f)(i)(J) 51078
1813.000 Revised; interim 48561
1813.003 (h) redesignated as (g) 5620
1813.301–73 (a) revised 51079
1815.203–71 Revised 51079
1815.300–70 (b)(3) amended; interim 48561
1815.304 Heading revised; (c) added 25214
1815.304–70 (b)(2) revised 25215
1815.403–170 Revised 10573
1815.404–4 Revised 51472
1815.404–470 (c)(5) revised 25215
Revised 51473
1815.404–471 Revised 51473

NOTE: **Boldface page numbers indicate 1998 changes.**

CHANGES OCTOBER 1, 1998 THROUGH SEPTEMBER 30, 1999

TITLE 48 Chapter 18—Con.

1815.404–471–1 Added 51473
1815.404–471–2 Added 51473
1815.404–471–3 Added 51474
1815.404–471–4 Added 51475
1815.404–471–5 Added 51476
1815.606–70 Introductory text amended; interim 48561
1815.670 Revised 36606
1816.203–4 (d)(2) amended 5620
1816.405–274 (f) revised 25215
1816.505 (b)(4) redesignated as (b)(6) 51079
1816.506–70 Amended 51079
1817.7300—1817.7302 (Subpart 1873.73) Added **56091**
1819.201 Heading and (a) revised; (f)(1) added 25215
1819.202–170 Amended 25215
1819.302 (Subpart 1819.3) Heading revised 5620
1819.506 Heading revised 5620
1819.705–2—1819.708–70 (Subpart 1819.7) Heading revised 5620
1819.705–470 Amended 25215
1819.708 Heading revised 5621
1819.708–70 Revised 25215
1819.7201 Revised 10571
1819.7205 (b) revised; (c) and (d) removed 10571
1819.7206 Revised 10571
1819.7209 (a)(1) and (b) revised 10571
1819.7210 (c) revised; (d) removed 10572
1819.7214 (i) removed; (e), (g) and (h) revised 10572
1819.7215 (b) revised 10572
1819.7216 (a)(2), (3) and (b) revised 10572
1819.7217 (c) revised 10572
1819.7219 (a) revised 10572
1822.101–1 (e) added 14148
1822.103–5 Added 14149
1827.301 Amended **63209**
1827.303 (a)(5) added 36606
1827.406–70 (c) revised 5621
1832.906 (a) amended 36606
1832.908 Revised 5621
1832.970 Removed 5621
1832.1110 (Subpart 1832.11) Added 18373
1833.103 Heading revised; (b) redesignated as (f); (c), (d) introductory text and (4) added 36607
1833.104 (c)(2) revised 5621
1834.003 (a) revised **56093**
1834.7001—1834.7004 (Subpart 1834.70) Removed **56093**
1835.016 (a)(iii) added 14641
(a)(i)(B) amended; interim 48561
1835.016–70 Redesignated as 1835.016–71; new 1835.016–70 added; interim 48561
1835.016–71 Redesignated from 1835.016–70; (e)(3) revised;interim 48561
1835.016–72 Added; interim 48561
1836.213–70 Redesignated as 1836.213–370 5621
1836.213–370 Redesignated from 1836.213–70 5621
1837.203 Amended 51079
1842.202 (b)(1) redesignated as (b)(i) 51079
1842.270 (f) revised 19928
1842.302 (Subpart 1842.3) Added 10574
1842.7401—1842.7402 (Subpart 1842.74) Added 10574
1844.201–1 (a)(iii) revised 5621
1845.406 Redesignated as 1845.407; new 1845.406 redesignated from 1845.407 36606
1845.407 Redesignated as 1845.406; new 1845.407 redesignated from 1845.406 36606
1847.200–70 Revised 51079
1852.103 (b)(i) amended 19926
1852.211–70 Removed 51079
1852.217–71 Added **56093**
1852.217–72 Added **56093**
1852.219–73 Amended 25215
1852.219–75 Amended 25216
1852.219–77 Amended 10572
1852.219–79 (b) introductory text, (e) and (f) revised 10572
1852.227–70 Amended **63209**
1852.234–70 Removed **56094**
1852.234–71 Removed **56094**
1852.235–70 Introductory text amended 5621
Amended 36606
1852.235–72 Amended; interim 48561
1852.242–74 Added 10574
1852.242–75 Added 10575
1852.242–76 Added 10575
1852.242–77 Added 10575
1853.208–70 Heading and (c) revised 5621
1853.271 Added 19926
1871.101—1871.104 (Subpart 1871.1) Revised 19926
1871.204 Revised **71604**

NOTE: **Boldface page numbers indicate 1998 changes.**

CHANGES OCTOBER 1, 1998 THROUGH SEPTEMBER 30, 1999

(a), (d) and (f) revised; (h) added 19927
1871.401–1 (b)(3) revised; (b)(5) added 19927
1871.401–2 Heading revised; (b)(5) added 19927
1871.401–3 Heading revised; (a)(4) added 19927
1871.401–4 (a)(5) added 19928
1871.401–5 (b) revised 19928
1871.401–6 (a)(2) amended **71604**
(a)(2) correctly revised; (a)(3) correctly added; CFR correction 1529
1871.405 Removed 19928
1871.505 Revised 19928
1871.602 Amended 19928
Revised 36606
1871.603 (b) and (c) redesignated as (d) and (e); new (b) and new (c) added 19928
1872.102 (a)(1) revised 14641
1872.303 (b) amended 36606
1872.305 (c) amended 36606
1872.306 Revised; interim 48562
1872.504 (b)(6), (c) introductory text and (d) amended; interim 48562
1872.705–1 Amended; interim 48562
1872.705–2 Amended; interim 48562

Chapter 20—Nuclear Regulatory Commission (Parts 2000—2099)

Chapter 20 Revised; eff. 10–12–99 49324

Chapter 24—Department of Housing and Urban Development (Parts 2400—2499)

2401.105 Amended; interim 46094
2401.105–2 (c) amended; interim 46094
2401.601–70 Amended; interim 46094
2401.601–71 Revised; interim 46094
2401.601–72 Removed; interim 46094
2401.601–73 Removed; interim 46094
2401.603–2 Introductory text and (d) revised; interim 46094
2401.603–3 Revised; interim 46094
2402.101 Revised; interim 46094
2403.101 Revised; interim 46095
2403.408–1 Removed; interim 46095
2403.409 Redesignated as 2403.405; interim 46095
2403.405 Redesignated from 2403.409; interim 46095
2403.502 Redesignated as 2403.502–70; interim 46095
2403.502–70 Redesignated from 2403.502 and revised; interim 46095
2403.601 Redesignated as 2403.602; interim 46095
2403.602 Redesignated from 2403.601; interim 46095
2409.500—2409.507–2 (Subpart 2409.5) Title amended; interim 46095
2409.500 Removed; interim 46095
2409.502 Removed; interim 46095
2409.504 Removed; interim 46095
2409.701 Redesignated as 2409.7001; interim 46095
2409.7001 Redesignated from 2409.701; interim 46095
2413.106–2 Removed; interim 46095
2413.301—2413.307 (Subpart 2413.3) Heading added; interim 46095
2413.301 Redesignated from 2413.601; heading revised; interim 46095
2413.305–2 Redesignated from 2413.402; interim 46095
2413.305–3 Redesignated from 2413.403 and amended; interim 46095
2413.307 Redesignated from 2413.505–1 and amended; interim 46095
2413.402 Redesignated as 2413.305–2; interim 46095
2413.403 Redesignated as 2413.305–3; interim 46095
2413.505–1 Redesignated as 2413.307; interim 46095
2413.601 (Subpart 2413.6) Redesignated as 2413.301; heading removed; interim 46095
2414.407–4 Amended; interim 46095
2415.204 (Subpart 2415.2) Added; interim 46095
2415.209 Redesignated from 2415.407 and revised; interim 46095
2415.303—2415.308 (Subpart 2415.3) Heading added; interim 46096
2415.303 Redesignated from 2415.604; interim 46096
2415.304 Redesignated from 2415.605; interim 46095

NOTE: **Boldface page numbers indicate 1998 changes.**

CHANGES OCTOBER 1, 1998 THROUGH SEPTEMBER 30, 1999

TITLE 48 Chapter 24—Con.

Revised; interim 46096
2415.305 Redesignated from 2415.608; (a)(3) amended (b) removed; interim 46096
2415.308 Redesignated from 2415.611 and revised; interim 46096
2415.407 Redesignated as 2415.209; interim 46095
2415.413—2415.413–2 (Subpart 2415.4) Removed; interim 46095
2415.505 Redesignated as 2415.605; interim 46095
2415.505–70 Redesignated as 2415.605–70; interim 46095
2415.506 Redesignated as 2415.606; interim 46096
2415.605 Redesignated as 2415.304; new 2415.605 redesignated from 2415.505; interim 46095
2415.605–70 Redesignated from 2415.505–70 and amended; interim 46095
2415.606 Redesignated from 2415.506 and revised; interim 46096
2415.507 Redesignated from 2415.1005; interim 46096
2415.604 Redesignated as 2415.303; interim 46096
2415.608 Redesignated as 2415.305; interim 46096
2415.610 Removed; interim 46096
2415.611 Redesignated as 2415.308; interim 46096
2415.613 Removed; interim 46096
2415.613–70 Removed; interim 46096
2415.613–71 Removed; interim 46096
2415.1005 Redesignated as 2415.507; interim 46096
2416.405 Redesignated as 2416.406; interim 46096
2416.406 Redesignated from 2416.405; interim 46096
2416.505 (Subpart 2416.5) Added; interim 46096
2416.603–2 Revised; interim 46096
2419.503 Amended; interim 46097
2419.708 Footnote 3 removed; (f) added; interim 46097
2424 Authority citation revised; interim 46097
2424.103 (Subpart 2424.1) Heading revised; interim 46097
2424.202 Redesignated as 2424.203; interim 46097
2424.203 Redesignated from 2424.202; interim 46097
2424.202–70 Removed; interim 46097
2425.402 Existing text designated as (a)(1); interim 46097
2426.701 Redesignated as 2426.7001; interim 46097
2426.7001 Redesignated from 2426.701; interim 46097
2426.702 Redesignated as 2426.7002; interim 46097
2426.7002 Redesignated from 2426.702; interim 46097
2428.106–6 Revised; interim 46097
2432.402 (Subpart 2432.4) Heading revised; interim 46097
2432.402 (e)(1) revised; interim 46097
2432.906 Existing text designated as (a); interim 46097
2432.908 Revised; interim 46097
2433.101–70 Removed; interim 46097
2433.102–70 Revised; interim 46097
2433.103 Revised; interim 46097
2433.103–70 Removed; interim 46097
2433.105 Removed; interim 46097
2433.106 Added; interim 46097
2436.602–5 Amended; interim 46098
2437.101 Removed; interim 46098
2437.110 Footnote 4 and (e) removed; (f) and (h) redesignated as (e) and (f); (g) redesignated as 2439.107 (a); (d) and new (e) revised; interim 46098
2439.107 (a) redesignated from 2439.110 (g) and revised; interim 46098
2437.205 Removed; interim 46098
2442.1502 (Subpart 2442.15) Added; interim 46098
2446.6 (Subpart) Removed; interim 46098
2451 Authority citation revised 46098
2451.303 (Subpart 2451.3) Redesignated as 2451.7001 (Subpart 2451.70); interim 46098
2451.7001 (Subpart 2451.70) Redesignated from 2451.303 (Subpart 2451.3); interim 46098
2452.215–70 Amended; interim 46098
2452.216–73 (b) amended; interim 46098
2452.219–71 Added; interim 46098
2452.224–70 Removed; interim 46098
2452.232–70 Revised; interim 46099

NOTE: **Boldface page numbers indicate 1998 changes.**

CHANGES OCTOBER 1, 1998 THROUGH SEPTEMBER 30, 1999

2452.232–71 Revised; interim.....46099
2452.233–70 Added; interim.....46099
2452.237–73 Revised; interim.....46099
2452.237–74 Removed; interim.....46099
2452.237–75 Revised; interim.....46099
2452.237–76 Redesignated as 2452.239–70 and revised; interim.....46100
2452.239–70 Redesignated from 2452.237–76; interim.....46100
2452.237–77 Revised; interim.....46100
2452.251–70 Revised; interim.....46101
2453 Nomenclature change; interim.....46101
2453.213 Removed; interim.....46101
2453.213–70 Removed; interim.....46101
2453.213–71 Removed; interim.....46101
2453.215–70 Removed; interim.....46101
2453.237–70 Removed; interim.....46101
2453.246–70 Removed; interim.....46101

Chapter 28—Department of Justice (Parts 2800—2899)

2832.1110 (Subpart 2832.11) Added.....37045

Chapter 53—Department of the Air Force Federal Acquisition Regulation Supplement (Parts 5300—5399)

5315 Removed.....995
5316 Removed.....**67600**
5350 Removed.....**71390**

Chapter 54—Defense Logistics Agency, Department of Defense (Parts 5400—5499)

5416 Added.....41835

Chapter 61—General Services Administration Board of Contract Appeals (Parts 6100—6199)

6103 Authority citation revised.....38143
6103.1 (a) and (b) amended.....38143
6103.2 (a)(5), (c), and (d) amended.....38143
6103.3 Amended.....38143
6103.4 Revised.....38143
6103.5 Amended.....38143
6103.6 Amended.....38143
6103.7 Amended.....38143

Proposed Rules:

1.....26264
2.....40694, 51656
4.....51656
7.....51656
8.....**57568**
.....49948
9.....37360
11.....**63778, 68344**
.....51656
12.....26264, 40494
13.....51656
14.....4248, 40494
15.....4248, 40494
16.....24472
17.....3618, 44100
23.....26264
.....51656
26.....40494
28.....**71710**
31.....3380, 4760, 27654, 28330, 37360
32.....6758
36.....**71710**
.....40494
38.....49948
42.....**57568**
44.....**71710**
45.....23982
46.....**57878**
47.....7736, 37640, 40998
48.....24472
49.....**71710**
52.....**63778, 68344, 71710, 71711**
.....3618, 3786, 4248, 6758, 7736, 23982, 24472, 26264, 32738, 37640, 40494, 40694, 40998, 51656
201.....22822, 28134, 41060
204.....2617, 14424, 22822
208.....38878
212.....2617, 33238, 38878, 49757
213.....2617, 28134, 38878, 41060
214.....33239, 38878
215.....23814, 33239, 38878
225.....22825, 49757
231.....**65727**
232.....38878
245.....39456
247.....33238
252.....2617, 14424, 33238, 38878, 39456, 49757
253.....2617
300—399 (Ch. III).....1344
536.....44683
552.....35122
601.....**65728**
602.....**65728**
603.....**65728**

NOTE: **Boldface page numbers indicate 1998 changes.**

CHANGES OCTOBER 1, 1998 THROUGH SEPTEMBER 30, 1999

TITLE 48 *Proposed Rules:—Con.*

604 ..... **65728**
605 ..... **65728**
606 ..... **65728**
608 ..... **65728**
609 ..... **65728**
610 ..... **65728**
611 ..... **65728**
613 ..... **65728**
614 ..... **65728**
615 ..... **65728**
616 ..... **65728**
617 ..... **65728**
619 ..... **65728**
622 ..... **65728**
623 ..... **65728**
625 ..... **65728**
626 ..... **65728**
628 ..... **65728**
629 ..... **65728**
630 ..... **65728**
631 ..... **65728**
632 ..... **65728**
633 ..... **65728**
634 ..... **65728**
636 ..... **65728**
637 ..... **65728**
639 ..... **65728**
641 ..... **65728**
642 ..... **65728**
643 ..... **65728**
644 ..... **65728**
645 ..... **65728**
646 ..... **65728**
647 ..... **65728**
649 ..... **65728**
652 ..... **65728**
653 ..... **65728**
700—799 (Ch. VII) **59501**
712 ..... **59501**
727 ..... **59501**
742 ..... **59501, 64539**
752 ..... **59501**
801 ..... **60256**
806 ..... **60256**
808 29981
812 ..... **60256**
..... 29981
813 29981
829 4607
837 ..... **60256**
852 ..... **60256**
..... 29981
853 29981
873 ..... **60256**
909 ..... **60268**
970 ..... **60268, 64024**
..... 14206
1201 ..... **52666**
1205 ..... **52666**
1206 ..... **52666**
1211 ..... **52666**
1213 ..... **52666**
1215 ..... **52666**
1237 ..... **52666**
1252 ..... **52666**
1253 ..... **52666**
1503 ..... **71415**
1515 ..... **71415**
1526 ..... **67845**
1537 3060
1552 ..... **67845, 71415**
..... 3060
1807 38880
1811 38880
1812 38880
1815 ..... 30468, 38880
1816 38880
1823 38880
1833 17603
1842 ..... **63654**
..... 38880
1845 26721
1846 38880
1852 ..... **63654**
..... 26721, 38880
2000—2099 (Ch. 20) **67726**
2403 46104
2409 46104
2436 46104
2439 46104
2442 46104
2452 46104
2453 46104
9903 45700

TITLE 49—TRANSPORTATION

Subtitle A—Office of the Secretary of Transportation (Parts 1—99)

1.46 (ppp) added **59475**
(ppp) correctly designated 3876
(qqq) added 7814
(rrr) added 29601
(sss) added 36802
(ww) revised 46594
1.48 (ll) added 7814
1.49 (kk) added **57610**
(ll) added 7814
1.66 (bb) added 2150
(cc) added 24958
(dd) added 36802

NOTE: **Boldface page numbers indicate 1998 changes.**

CHANGES OCTOBER 1, 1998 THROUGH SEPTEMBER 30, 1999

23 Heading and authority citation revised 5126
23.1—23.7 (Subpart A) Removed 5126
23.41—23.55 (Subpart C) Removed 5126
23.61—23.69 (Subpart D) Removed 5126
23.73—23.87 (Subpart E) Removed 5126
23.89 Amended 5126
23.93 (a) introductory text amended 5126
23.95 (a)(1), (f)(1), (2) and (g)(1) amended; (f)(5) removed 5126
(f)(2) and (3) removed 34570
23.97 Amended 5126
23.111 Removed 5126
24.2 Amended 7131
24.102 (k) amended 7132
24.103 (c) amended 7132
24.105 (c) amended 7132
24.202 Amended 7132
24.203 (a)(4) redesignated as (a)(5); new (a)(4) added; (b) amended 7132
24.204 (a) amended 7132
24.205 (c)(2)(ii)(B) amended 7132
24.208 Redesignated as 24.209; new 24.208 added 7132
24.209 Redesignated from 24.208 7132
24.301 Introductory text amended 7132
24.303 (a) amended 7132
24.304 Introductory text amended 7132
24.306 (a)(6) and (c) amended 7132
24.307 (a) amended 7132
24.401 (c)(4)(ii) amended 7132
24.403 (a) and (b) amended 7132
24.404 (c)(2) amended 7132
24 Appendix A amended 7132
26 Added 5126
Authority citation revised 34570
26.5 Amended 34570
26.21 (a)(2) revised; (b)(1) amended 34570
26.45 (c)(5) amended 34570
26.67 (a)(2)(i) revised; (a)(2)(ii) redesignated as (a)(2)(iii); new (a)(2)(ii) added 34570
37.15 Revised **64837, 64838**
40.29 (e)(1) table and (f)(1) table amended **65129**
80 Added 29750

Chapter I—Research and Special Programs Administration, Department of Transportation (Parts 100—199)

107.14 (a)(1) amended 51914
107.117 (d)(4) amended 51914
107.503 (a)(3) amended **52846**
107.606 (a)(5) amended **52847**
171.2 (d)(1) amended 10752
171.5 (a)(3) amended 9925
Removed 28046
171.6 (b)(2) table revised 51915
171.7 (a)(3) table amended **52847, 57930**
(a)(3) table amended 10752, 10753, 28046, 51915
(a)(3) table amended; eff. 3–1–00 45396
171.8 Amended **52847**
Amended 10753, 28046, 51915
171.11 (d)(4)(ii) revised **57930**
(d)(14) amended 10753
(d)(15) revised; (d)(16) added; eff. 3–1–00 45396
(d)(9)(iii) corrected; CFR correction 45457
171.12 (b)(17) amended 10753
(b)(18) revised; eff. 3–1–00 45396
(b)(8)(iii) corrected; CFR correction 45457
(b)(8)(iv) added; (b)(8)(ii) and (iii) revised; interim 50262
171.12a (b)(16) amended 10753
(b)(17) revised; eff. 3–1–00 45396
(b)(5)(iii) corrected; CFR correction 45457
(b)(5)(iv) added; (b)(5)(ii) and (iii) revised; interim 50262
(a) and (b)(5)(iv) amended; interim 51720
(b) introductory text amended 51915
171.14 (c)(1) revised **52847**
(b) table and (d)(2) amended; (d) introductory text and (1) revised; (d)(3) added 10753
(e) removed; interim 50263
(c) revised 51915
172.101 (c)(11) introductory text, (f) and table amended **52847**
Table amended **52849**
(b) introductory text revised; (b)(4) and (5) redesignated as (b)(5) and (6); new (b)(4) added; (g) table amended 10753
Table amended 10754, 10772, 51916

NOTE: **Boldface page numbers indicate 1998 changes.**

CHANGES OCTOBER 1, 1998 THROUGH SEPTEMBER 30, 1999

TITLE 49 Chapter I—Con.

Table and Appendix B amended 10773, 44428
Appendix B amended 10774, 10775
Corrected 44578
Table amended; eff. 3–1–00 45396
Appendix A amended 51918
172.102 (c)(1) amended **52849**
(c)(1), (2), (3) and (5) amended 10775
(c)(1) and (2) amended; eff. 3–1–00 45397
(c)(3), (5) and (7)(ii) amended 51918
172.203 (m)(1) amended **52849**
(k) introductory text and (1) amended 10775
(k)(3) removed; (k)(4) redesignated as (k)(3) 10776
(k) introductory text amended; (k)(1) and (m)(2) removed; (k)(2), (k)(3), and (m)(3) redesignated as (k)(1), (k)(2), and (m)(2) 44428
172.312 (a)(2) amended 51918
172.313 (d) added 10776
172.400 (b) amended 10776
(b) table amended 51918
172.400a (a)(7) amended **52849**
(d) removed 10776
172.405 (c) added 10776
172.407 (c)(4) revised 10776
172.431 Removed 10776
172.504 Table amended **52849**
(e) Table 2 amended; (f)(10) revised 10776
172.553 Removed 10776
173.1 (d) amended 10776
173.2a (b) table amended 10776
173.6 (c)(2) amended **52849**
173.25 Heading and (b) revised 10776
173.28 (c)(2) revised; (c)(5) added 10776
(c)(2) introductory text amended; (c)(2)(iii) revised 44428
173.29 (b)(2)(iv)(B) revised 10776
173.32b (b)(1) and (2) amended 10776
173.32c (j) revised 10777
(j) amended 44428
173.33 (a)(3) amended **52849**
173.34 (e)(18)(i) table amended **52849**
(e) table amended 10777
173.35 Heading and (b) revised 10777
173.52 (b) table amended 51918
173.56 (b)(2)(i) and (3)(i) amended 10777
173.57 (a) introductory text amended 51918
173.58 (a) introductory text amended **52849**
173.59 Amended 10777
173.62 (c) table amended **52849**
(a) and (c) table amended 51918
173.121 (b)(1)(ii) revised 10777
(a) table revised 51918
173.150 (c) amended 51918
173.159 (g)(2) amended 10777
173.162 Revised 10777
173.164 (a)(1), (2) and (3) revised; (a)(4) added 10777
(c) introductory text amended 10778
173.166 (a), (b) introductory text, (2), (3)(ii), (c) and (f) amended 10778
173.196 (a)(1)(iii) amended 10778
173.197 (b) removed; (a) introductory text and (1) through (7) redesignated as introductory text and (a) through (g) 51919
173.220 Revised 10778
173.221 Revised 10779
173.222 Revised 10779
(c) introductory text and (4) amended 44428
173.224 (c)(3) introductory text amended 10779
173.225 (b) table amended 10779
(b) table and (c)(2) amended 10780
173.243 (e)(2) amended; (e)(3) added 10780
173.247 (a) amended **52849**
173.301 (i) revised 10780
173.306 (d) removed; (f)(4) and (5) added 10781
173.314 (e) amended 51919
173.315 (k) and (n) revised; (p) added 28046
(a) table amended 51919
173.318 (a)(3)(i) amended 51919
173.403 Amended **52849**
173.410 (h) introductory text amended 51919
173.416 (f) amended **52849**
173.422 (b)(1) amended **52849**
173.425 Table 7 amended **52849**
173.427 (a)(3) amended **52849**
173.428 Introductory text revised 51919
173.433 (g) table amended **52849**
173.461 (a) introductory text and (b) amended **52850**

NOTE: **Boldface page numbers indicate 1998 changes.**

CHANGES OCTOBER 1, 1998 THROUGH SEPTEMBER 30, 1999

173.469 (a)(4)(i) amended 51919
174.81 (f) table amended; (g)(3)(vi) added 10781
174.85 (d) introductory text and notes amended....51919
174.680 Revised....10781
174.700 (a)(1) removed; (a)(2), (3) and (4) redesignated as (a)(1), (2) and (3)....51919
175.10 (a)(24) removed; (b) added; eff. 3–1–00....45397
175.85 (h) and (i) added; eff. 3–1–00 45397
175.630 (a) amended....10781
175.700 (b) amended....**52850**
176.76 (i) added....10781
176.83 (a)(1), (3) and (8) revised; (a)(10) added 10781
(g)(3) table amended....10782
176.600 Heading, (a) and (c) revised....10782
176.704 (e)(1) and (f) table amended....**52850**
177 Response to petitions....**58323**
177.834 (i)(3) revised; (i)(5) removed....28048
177.835 (g) introductory text amended....**52850**
177.840 (l) through (u) added 28048
(t) amended 36806
177.841 (e)(1) amended; (e)(3) revised....10782
177.842 (a) amended....**52850**
177.843 (c) amended....**52850**
177.848 (f) table amended; (g)(3)(vi) added 10782
177.854 Introductory text removed....**52850**
178.61 (f)(2) and (4) amended....51919
178.245–4 (e) amended....51919
178.270–3 (e) amended....10782
178.337–1 (g) added....28049
178.337–8 Revised....28049
178.337–9 (b)(7) redesignated as (b)(8); (b)(6), new (8) and (c) revised; new (b)(7) added 28050
178.337–11 Revised 28050
178.338 Heading amended **52850**
178.509 (b)(1) amended 10782
178.703 (b)(6)(ii) revised 10782
178.803 Table amended 51919
178.813 (b) amended....10782
179 Authority citation revised....**52850**
179.2 (a)(2) revised **52850**
179.3 (a) revised....**52850**
179.4 (a) amended; (b) revised **52850**
179.5 (a) and (b) revised **52850**
179.15 (f)(1) revised....51919
179.100—179.103–5 (Subpart C) Heading revised....**52850**
179.300–15 (a) amended 51920
179.400–8 (d) amended....51920
180.352 Heading, (b)(1), (2), (3) introductory text, (c) heading and introductory text revised; (d) and (e) redesignated as (e) and (f); new (d) added 10782
180.403 Introductory text amended....**52850**
Amended 28050
180.405 (m) and (n) added....28051
180.407 (h)(4) redesignated as (h)(5); (h)(1)(iii) and new (4) added 28051
Corrected....36806
180.416 Added 28051
180.417 (a)(3)(ii) amended....**52850**
(a)(1) revised....28052
180.509 (c)(3)(ii) amended....**52851**
180.515 (b) amended....**52851**
180 Appendixes A and B added 28052
192.801—192.809 (Subpart N) Added; eff. 10–26–99 46865
195 Response to petitions....**63210**
195.1 (c) revised....15934
Regulation at 64 FR 15934 eff. date corrected to 4–2–99....40777
195.3 (b)(7) and (c)(6) added; (c) introductory text, (2) and (3)(v) revised....15934
Regulation at 64 FR 15935 eff. date corrected to 4–2–99....40777
195.132 Revised....15935
Regulation at 64 FR 15935 eff. date corrected to 4–2–99....40777
195.205 Added 15935
Regulation at 64 FR 15935 eff. date corrected to 4–2–99....40777
195.242 (c) and (d) added 15935
Regulation at 64 FR 15935 eff. date corrected to 4–2–99....40777
195.264 Revised....15935
Regulation at 64 FR 15935 eff. date corrected to 4–2–99....40777
195.302 (b)(4) added; (a) amended; (c) introductory text revised **59479**
195.303 Redesignated as 195.304; new 195.303 added **59480**

NOTE: **Boldface page numbers indicate 1998 changes.**

CHANGES OCTOBER 1, 1998 THROUGH SEPTEMBER 30, 1999

TITLE 49 Chapter I—Con.

195.304 Redesignated as 195.305; new 195.304 redesignated from 195.303 ..... **59480**
195.305 Redesignated from 195.304 ..... **59480**
195.307 Added 15936
Regulation at 64 FR 15936 eff. date corrected to 4–2–99 40777
195.403 Revised; eff. 10–26–99 46866
195.405 Added 15936
Regulation at 64 FR 15936 eff. date corrected to 4–2–99 40777
195.406 (a)(4) amended **59480**
195.416 (j) added 15936
Regulation at 64 FR 15936 eff. date corrected to 4–2–99 40777
195.428 Heading revised; (c) and (d) added 15936
Regulation at 64 FR 15936 eff. date corrected to 4–2–99 40777
195.432 Revised 15936
Regulation at 64 FR 15936 eff. date corrected to 4–2–99 40777
195.501—195.509 (Subpart G) Added; eff. 10–26–99 46866
195 Appendix B added **59480**
Appendix B corrected 6815
199 Announcement **58324**

Chapter II—Federal Railroad Administration, Department of Transportation (Parts 200—299)

213.57 (g)(4) corrected **54078**
213.345 (d) corrected **54078**
216 Authority citation revised 25659
216.1 (a) revised 25659
216.3 (b) amended 25659
216.5 (c) amended 25659
216.11—216.17 (Subpart B) Nomenclature change 25659
216.13 (a) amended 25659
216.14 Added 25659
216.17 (a) amended 25659
219 Determination **71789**
219.5 Amended; interim **71791**
219.201 (a)(1) introductory text, (2) and (4) revised; interim **71791**
223 Authority citation revised 25659
223.8 Added 25659
225.19 (c) amended; interim **71791**
225 Appendix B amended; interim **71791**
229 Authority citation revised 25659
229.3 (a) revised; (c), (d) and (e) added 25659
231 Authority citation revised 25660
231.0 (a) revised; (c), (d) and (e) redesignated as (d), (e) and (f); new (c) added 25660
232 Authority citation revised 25660
232.0 (a) revised; (c), (d) and (e) redesignated as (d), (e) and (f); new (c) added 25660
238 Added 25660
261 Added 29753
268 Added; interim **54606**
268.3 (b) through (f) revised; interim 7134
268.13 Revised; interim 7134

Chapter III—Federal Highway Administration, Department of Transportation (Parts 300—399)

360 Added 7137
381 Added; interim **67608**
383 Authority citation revised 48110
383.7 Removed; interim **67612**
383.21 Revised; eff. 10–4–99 48110
383.37 Revised; eff. 10–4–99 48110
383.51 (e) redesignated as (f); new (e) added; eff. 10–4–99 48111
383.53 (c) added; eff. 10–4–99 48111
384.223 (c) added; eff. 10–4–99 48111
385 Appendix B amended **62959**
390.3 (f)(5) amended; (f)(6) added; interim 48516
390.5 Amended; interim 48516
393.5 Amended 47707
393.13 Added 15605
395 Deadline extension **71791**
Deadline extension 37689
396.19 (b) reinstated; CFR correction 45207

Chapter V—National Highway Traffic Safety Administration, Department of Transportation (Parts 500—599)

531 Authority citation revised 27203
531.5 (b)(13) added 12092
531.6 (b) added 27203
533.5 (a) Table IV revised; (f) added 16862
538.5 (b) added **66068**
538.6 Revised **66069**
538.7 Added **66069**
541 Appendixes A, A–1, A–II and B revised 28112
544.5 (a) revised **70053**

NOTE: **Boldface page numbers indicate 1998 changes.**

CHANGES OCTOBER 1, 1998 THROUGH SEPTEMBER 30, 1999

544 Appendixes A, B and C revised **70053**
555 Heading and authority citation revised 2861
555.1 Revised 2861
555.2 Existing text designated as (a); (b) added 2861
555.3 Revised 2861
555.4 Amended 2861
555.5 Heading, (b) introductory text and (5) amended; (a) and (b)(7) revised 2861
555.6 Heading, (a) introductory text, (1)(v), (2)(iv), (b)(5), (c)(5) and (d)(4) amended; (b) introductory text, (1), (2) introductory text, (i), (iii), (4), (c) introductory text, (1), (2) introductory text, (iv), (d) introductory text, (1) introductory text, (ii), (iv) and (v) revised 2861
Corrected 5866
555.7 (b), (c), (d) introductory text and (e) amended 2861
Heading and (a) revised 2862
555.8 (e) and (f)(1) amended 2861
555.10 (a) amended 2862
567 Authority citation revised 6816, 38595
Technical correction 9445
567.4 (g)(5)(iii) added 6817
567.7 (a) revised 38595
571 Policy statement **59482**
Authority citation revised 10815, 47582
Interpretation 16358
Clarification 20209
571.5 (b)(9) added; eff. 10–22–99 45898
571.105 Amended; interim 9449
Table II revised; eff. 10–7–99 48564
571.108 Amended **63801**
Amended; eff. 10–22–99 45898
571.201 Amended 7140
571.208 Amended **53851, 71394**
Amended 2448, 10815, 11733, 47123
571.209 Amended 27206
571.213 Regulations at 62 FR 18724 and 30466 confirmed **52629**
Amended; eff. 3–30–99 ..... **52630**
Amended 10815, 47582
571.216 Amended 22578
571.221 Amended; eff. 5–5–00 ..... **59740**
571.225 Added 10823
Amended 47587
571.304 Amended **66765**
571 Figure 6 revised **71395**
572.31 (a)(1), (3) and (4) revised; (b) removed **53851**
572.34 (b) revised **53851**
574.5 (d) and Figures 1 and 2 revised; eff. 7–2–00 36812
574.7 Figures 3a and 4 revised; eff. 7–2–00 36815
575 Clarification 20209
575.2 (c) amended 27924
575.6 (a)(1), (d)(1)(i), (ii) and (2) revised 27924
Regulation at 64 FR 27924 stayed in part; eff. 9–27–99 through 9–1–00 51920
(d)(2) revised; (a)(3) added; eff. 9–27–99 through 8–31–00 51921
575.104 (c)(1), (d)(1)(i) and (iii) revised 27925
(e)(2)(ix)(E)(2) corrected; CFR correction 48564
Regulation at 64 FR 27924 stayed in part; eff. 9–27–99 through 9–1–00 51920
(d)(1)(iv) added; eff. 9–27–99 through 8–31–00 51922
575.105 Revised 11733
(d)(1)(ii) revised; (d)(1)(iii), (iv), (5), (6) and Figure 2 added 47123
578 Authority citation revised 37878
578.6 (a) and (d) amended; (c)(2) and (f)(2) revised 37878
580 Authority citation revised **52632**
580.16 Regulation at 62 FR 47765 confirmed **52632**
580.17 Regulation at 62 FR 47765 confirmed; (a)(3) revised **52632**
581 Authority citation revised 2862, 16360
581.4 Amended 2862
581.5 (c)(1) revised 16360
(c)(1) corrected 49092
581.8 Added 2862
583.4 (b)(7) revised; eff. 6–1–00 40780
583.5 (a)(4), (5), (b), and (i) revised; eff. 6–1–00 40780
583.6 (a), (c)(1)(ii), (3)(ii), and (6) revised; eff. 6–1–00 40780
583.7 (a) revised; eff. 6–1–00 40781
583.8 (b) and (d) revised; eff. 6–1–00 40781
583.10 (a)(5) revised; eff. 6–1–00 40781
591 Authority citation revised 37882
591.5 (j)(1) revised 37882
591.6 (f)(1) and (2) revised 37882

NOTE: **Boldface page numbers indicate 1998 changes.**

CHANGES OCTOBER 1, 1998 THROUGH SEPTEMBER 30, 1999

TITLE 49 Chapter V—Con.

591.7 (c) amended; (d) and (e) revised 37883
593 Appendix A revised 51923
596 Added 10847

Chapter VI—Federal Transit Administration, Department of Transportation (Parts 600—699)

639 Authority citation revised **68366**
639.1 Revised **68366**
639.3 Revised **68367**
639.5 Revised **68367**
639.13 (a) revised **68367**
640 Added 29753
653.7 Amended 426
653.45 (d) added **67613**
654.7 Amended 426
654.33 (d) added **67613**

Chapter VIII—National Transportation Safety Board (Parts 800—899)

800.2 Introductory text and (b) through (j) revised; (k) added **71605**
(b), (d) and (j) corrected 5621
800.24 (j) added **71606**
800.25 Heading and introductory text revised **71606**
800.26 Revised **71606**
800.28 Added **71606**
800 Appendix amended **71606**
831.3 Revised **71606**
831.11 (a)(2) revised **71606**
835 Authority citation revised **71607**
835.1 Revised **71607**
835.2 Revised **71607**
Corrected 5622
835.3 (c) through (f) added **71607**
(c) corrected 5622
835.4 (a) revised **71607**
835.5 Heading, (a), (c) and (d) revised **71607**
835.6 Revised **71607**
835.7 Revised **71608**
835.8 Revised **71608**
835.9 Revised **71608**
835.10 Added **71608**
835.11 Added **71608**

Chapter X—Surface Transportation Board, Department of Transportation (Parts 1000—1399)

1000 Removed 47711
1001.1 Revised 47711
1002.1 (b), (c), (d), (e)(1) and (f)(6) table revised 5192
1002.2 (f) revised 5192
1004 Revised 47711
1121.4 (c) revised 46595
1146 Added **71401**
1147 Added **71402**
1180.1 (f) corrected; (g) and (h) reinstated; CFR correction 10234
1180.2 Introductory text through (d)(2) reinstated; CFR correction 10234
1312.1 (c) amended 5195
1312.6 (c) revised 5195
1312.17 Removed 5195

Chapter XI—Bureau of Transportation Statistics, Department of Transportation (Parts 1400—1499)

1420 Authority citation revised 13921
1420.1 Revised 13921
1420.2 (a) amended; (b)(4) revised 13921
1420.2 (b)(5) and (c) amended 13922
1420.8 Added 13922
1420.9 Added 13922
1420.10 Added 13923
1420.6 Added 13923

Proposed Rules:

27 46611
40 29831
71 ....33035, 40331
105 ....**68624**
106 ....**68624**
107 ....**58358, 68624, 72224**
....9114, 18786, 28135, 28965
171 ....**58358, 59505, 72224**
...70, 1789, 9114, 9115, 13856, 13943, 16882, 22718, 28965, 40810, 53166
172 ....**58358, 72224**
....9114, 28965, 53166
173 ....**58358, 72224**
....9114, 13856, 22718, 28965, 40810, 53166
174 ....22718, 40810, 53166

NOTE: **Boldface page numbers indicate 1998 changes.**

CHANGES OCTOBER 1, 1998 THROUGH SEPTEMBER 30, 1999

175 ..... 22718, 40810, 53166
176 ..... 22718, 40810
177 ..... **58358, 59505, 72224**
..... 70, 9114, 9115, 13856, 16882, 22718, 28965, 40810, 53166
178 ..... **58358, 59505, 72224**
...70, 9114, 9115, 13856, 16882, 28965, 53166
179 53166
180 ..... **58358, 59505, 72224**
...70, 9114, 9115, 13856, 16882, 28965, 53166
190 43972
192 ..... **57269**
..... 5018, 12147, 16882, 16885, 23256, 28136, 29834, 35580, 47157
193 ..... **70735**
195 ..... **57269**
..... 5018, 16882, 16885, 29834, 38173, 47157
229 ..... **54104**
..... 3273, 23816
230 1791
231 ..... **54104**
..... 3273, 23816
232 ..... **54104**
..... 3273, 23816
243 ..... **59928**
244 ..... **72225**
..... 4833, 19512
260 27488
261 5996
350 11414
360 24123
385 44460
387 24123
390 ..... 7849, 24128, 44460, 48518
395 ..... **54432, 68729**
396 ..... **54432**
..... 7849, 24128
544 26352
567 ..... 6852, 27499
568 27499
571 ..... **54652, 57089, 57091, 57638, 60270, 63258, 68233, 68729, 70380**
..... 4834, 5259, 6021, 6591, 9115, 9118, 9961, 10604, 13947, 14207, 19106, 19740, 20245, 23037, 29616, 29617, 31533, 36657, 42330, 49135
572 ..... 4385, 10965, 19742
573 27227
574 ..... **55832**
575 44164
577 27227
578 16690
583 6021
585 ..... **57091**
..... 13947
587 ..... **57091**
..... 13947
591 13757
595 ..... **57091**
..... 13947
605 23590
611 ..... 17062, 25864
640 5996
661 8051
1106 ..... **72225**
..... 19512
1121 34185
1146 ..... **55996, 58358**
1244 26723
1312 ..... **66521**
1420 ..... **59263, 65163**
..... 13948, 39111

TITLE 50—WILDLIFE AND FISHERIES

Chapter I—United States Fish and Wildlife Service, Department of the Interior (Parts 1—199)

2.2 (a), (c), (d) and (e) revised **52633**
10.21 (b) revised **52633**
13.5 Revised **52634**
13.23 (b) revised 32711
13.24 Revised 32711
13.25 Revised 32711
(d) revised 52676
13.28 (a)(5) revised 32711
13.50 Revised 32711
14 Authority citation revised 23025
14.3 Revised **52634**
14.4 Amended 23025
14.94 Heading and (a) revised; (e) added 23025
15.4 Added **52634**
15.21 (c) revised **52634**
16.22 (a) and (d) revised **52634**
17 Petition finding **67613, 67618**
Determination 5957
Taxa classification 25216
17.8 Added **52635**
17.11 (h) table amended **52837, 57619, 64799, 69021, 70062**
(h) table amended 5981, 15704, 17124, 19308, 36288, 37435, 41836, 46558, 47134
17.12 (h) table amended **53615, 54956, 54970, 54994, 59244**
(h) table amended 13120, 28392, 28403, 28412, 33800, 37450
(h) table amended; eff. 10–4–99 48323

NOTE: **Boldface page numbers indicate 1998 changes.**

CHANGES OCTOBER 1, 1998 THROUGH SEPTEMBER 30, 1999

TITLE 50 Chapter I—Con.

17.22 (a)(1) introductory text and (b)(1) introductory text revised; (a)(1)(ix) and (b)(1)(iv) removed **52635**
(b)(2) revised; (b)(7) and (8) added; (c) redesignated as (e); new (c) and (d) added 32711
(d)(2)(v) revised 52676
17.32 (a)(1)(ix) and (b)(1)(iv) removed; (a)(1) introductory text and (b)(1)(i) revised **52635**
(b)(2) revised; (b)(7), (8), (c) and (d) added 32714
(d)(2)(v) revised 52676
17.44 (v) correctly added; CFR correction **63421**
(v) redesignated as (w); (x) added 17124
17.62 (a)(3)(iii) removed; (a) introductory text and (4) revised **52635**
17.72 (a) introductory text and (4) revised; (a)(3)(iii) removed **52636**
17.84 (g) revised **52837**
17.95 (e) amended 36288
(b) amended 37435, 46558
(e) corrected 39560
17.96 (a) amended 37450
17.108 (a)(7) and figure revised **55556**
18.30 (i)(1) introductory text revised 1539
18.121—18.129 (Subpart J) Revised; eff. 1–28–99 through 1–30–00 4334
20 Seasonal hunting adjustments 47072
Frameworks 52124
20.11 (g) through (m) revised 29804
20.21 (j)(2) revised **54019**
(j) introductory text revised; (j)(3) added **54026**
(j) introductory text revised; (j)(4) added **67624**
(b) and (g) revised 7517
Heading and (i) revised 29804
(b) and (g) revised 32780
(j) introductory text, (2) and (3) revised; (j)(4) removed 45405
20.22 Amended 7527
Revised 32780
20.101 Seasonal hunting adjustments 47421
20.102 Seasonal hunting adjustments 47421
20.103 Seasonal hunting adjustments 47422
20.104 Seasonal hunting adjustments **63584**
Seasonal hunting adjustments 47425, 52400
20.105 Seasonal hunting adjustments **63584**
Seasonal hunting adjustments 47427, 52401
20.106 Seasonal hunting adjustments 47433, 52416
20.107 Seasonal hunting adjustments 52416
20.109 Seasonal hunting adjustments 47434, 52416
20.110 Seasonal hunting adjustments 47137
(a), (b), (d), (f), (h), (k), (m) and (o) revised; (p) through (v) added 51666
21.3 Amended 32774
21.4 Revised **52637**
21.23 (b) introductory text revised **52637**
21.24 (b) introductory text revised **52637**
21.25 (b) introductory text revised **52637**
21.26 Added 32774
21.27 (b) introductory text revised **52637**
21.29 (a), (c), (j)(2) and (k) revised 48566
21.30 (b) introductory text revised **52637**
21.41 (b) introductory text revised **52637**
21.60 (Subpart E) Added 7527
Removed 32780
22 Authority citation revised 50472
22.1 Revised 50472
22.2 Heading and (a) revised 50472
22.3 Amended; heading revised 50472
22.4 Added **52637**
22.11 Revised 50472
22.12 Revised 50472
22.21 (a) introductory text revised **52638**
Heading, introductory text, (a) introductory text, (b) and (c) introductory text revised; (a)(1) through (a)(6) redesignated as (a)(3)(i) through (a)(3)(vi); new (a)(1), new (2)

NOTE: **Boldface page numbers indicate 1998 changes.**

CHANGES OCTOBER 1, 1998 THROUGH SEPTEMBER 30, 1999

and (3) introductory text added 50472
22.22 (a) introductory text revised **52638**
Heading, introductory text, (a) introductory text, (5), (b) introductory text, (2), (c) introductory text and (d) revised; (a)(6) removed 50473
22.23 (a) introductory text revised **52638**
Heading, (a) introductory text, (b) heading and (4) revised....50473
22.24 (a) introductory text revised **52638**
22.25 (a) introductory text revised **52638**
Heading and (a) introductory text revised 50474
23.15 (c) introductory text revised and (g) added....**52638**
23.23 (f) table amended....**58327, 63214**
(d) revised; (f) table amended **63212**
(f) table amended 31991
23.53 Revised....774
25.12 Amended; heading revised 14150
36 Authority citation revised....14151
36.1 Heading and (b) revised; (c) added....14151
36.2 Amended; heading revised 14151
36.33 Heading revised; (a) amended....14151
36.39 (i)(7) revised 14154
100.1—100.9 (Subpart A) Revised 1286
100.10—100.20 (Subpart B) Revised 1289
100.22—100.24 (Subpart C) Revised 1293
100.24 Revised 35780
(a) introductory text and (1) correctly revised 35823
100.25 Added; eff. 7–1–99 through 6–30–00....35788
100.26 Revised; eff. 10–1–99 through 2–28–01 1302
Regulation at 64 FR 1302 eff. date corrected to 10–1–99 through 2–28–01....35821
100.27 Revised; eff. 10–1–99 through 2–28–01 1311
Regulation at 64 FR 1311 eff. date corrected to 10–1–99 through 2–28–01....35821

Chapter II—National Marine Fisheries Service, National Oceanic and Atmospheric Administration, Department of Commerce (Parts 200—299)

216 Workshop....**52984, 56094, 67624**
Hearing 37690
216.3 Amended; eff. 1–1–99 through 9–30–04....**66076**
Amended; eff. 7–1–99 through 6–30–04....28120
Regulation at 63 FR 66076 eff. 1–1–99 through 9–30–04....28121
216.23 (e) added; interim 27927
216.120—216.128 (Subpart K) Added; eff. 3–1–99 through 12–31–03....9930
216.130—216.137 (Subpart L) Added; eff. 7–1–99 through 6–30–04....28120
216.161—216.166 (Subpart O) Added; eff. 1–1–99 through 9–30–04....**66076**
Regulation at 63 FR 66076 eff. 1–1–99 through 9–30–04....28121
217 Temporary regulations **55053, 62959, 66766**
Exemption....**57620**
Removed....14054
220 Removed 14054
221 Removed 14054
222 Revised 14054
Temporary regulations....25460, 27206, 28761, 29805
222.205 (c)(1) and (2) (effective date pending in part)....14060
222.305 (a) (effective date pending in part)....14062
223 Redesignated from 227; heading and authority citation revised....14068
Temporary regulations....25460, 27206, 28761, 29805
Authority citation revised 50415
223.1 Removed....14068
223.2 Removed....14068
223.3 Removed....14068
223.4 Removed....14068
223.11 Redesignated as 223.201 14068
223.12 Redesignated as 223.202 14068
223.21—223.22 (Subpart C) Heading removed....14068
223.21 Redesignated as 223.203 14068
223.22 Redesignated as 223.204 14068

NOTE: **Boldface page numbers indicate 1998 changes.**

CHANGES OCTOBER 1, 1998 THROUGH SEPTEMBER 30, 1999

TITLE 50 Chapter II—Con.

223.71—223.72 (Subpart D) Heading removed....14068
223.71 Redesignated as 223.205....14068
223.72 Redesignated as 223.206....14068
223.101 Added....14068
223.102 Added....14068
(a)(16), (17) and (18) added....14328
(a)(14) and (15) added....14528
(a)(19) added....14536
(a)(20) and (21) added....50415
223.201—223.206 (Subpart B) Heading revised....14068
223.201 Redesignated from 223.11; (b)(1) and (2)(iv) amended....14068
223.202 Redesignated from 223.12....14068
(b)(1) and Table amended....14069
223.203 Redesignated from 223.21; heading revised....14068
(a), (b)(1), (2) and (3) amended....14069
223.204 Redesignated from 223.22; heading revised....14068
Revised....14069
223.205 Redesignated from 223.71; heading revised....14068
Revised....14069
223.206 Redesignated from 223.72....14068
Revised (effective date pending in part)....14070
223.207 Added (effective date pending in part)....14073
224 Added....14066
224.101 (a) revised....14328
225 Removed....14054
226.1—226.2 (Subpart A) Removed....14067
226.11—226.13 (Subpart B) Heading removed....14067
226.11 Redesignated as 226.201....14067
226.12 Redesignated as 226.202....14067
226.13 Redesignated as 226.203....14067
226.21—226.23 (Subpart C) Heading removed....14067
226.21 Redesignated as 226.204....14067
226.22 Redesignated as 226.205....14067
226.23 Redesignated as 226.206....14067
226.71—226.73 (Subpart D) Heading removed....14067
226.71 Redesignated as 226.207....14067
226.72 Redesignated as 226.208....14067
226.73 Redesignated as 226.209....14067
226.101 Added....14067
226.201 Redesignated from 226.11; heading revised....14067
226.202 Redesignated from 226.12; heading revised; (c)(1), (2) and (3) amended....14067
226.203 Redesignated from 226.13; heading revised; (a) and (b) amended....14067
226.204 Redesignated from 226.21; heading revised....14067
226.205 Redesignated from 226.22; heading revised; introductory text amended....14067
226.206 Redesignated from 226.23; heading revised....14067
(a) amended....14068, 24061
226.207 Redesignated from 226.71; heading revised....14067
226.208 Redesignated from 226.72; heading revised....14067
226.209 Redesignated from 226.73; heading revised....14067
226.210 Added....24061
226 Figures 1 through 9 removed; Tables 1 through 4 amended....14067
Tables 5 and 6 added....24061
227 Workshop....**52984, 56094, 67624**
Temporary regulations....**55053, 62959, 56766**
Exemption....**57620**
Redesignated as 223....14068
229.1 (f) revised....9086
229.2 Amended....**66487**
Amended....7551, 9086
229.3 (k) through (p) added....**66487**
(g) through (j) revised....7552
(c) amended; (e) through (p) redesignated as (f) through (q); new (e) added....9086
229.4 (b)(2)(v) removed; (b)(2)(vi), (c) and (d) through (m) redesignated as (b)(2)(v), (vi) and (c) through (l); new (b)(2)(vi), (d)(3), (e)(1), (3), (g) and (l) amended; new (c) introductory text, (3), (4), (5), (d)(1) and (2) amended....9086
229.5 (c) and (e) amended; (d) revised....9087
229.6 (a) amended; (b) revised....9087
229.7 (c)(4)(vi) and (6) removed; (c)(4)(vii) through (x) redesignated as (c)(4)(vi) through (ix); (b) introductory text, (c) heading, (1), (2), (4) introductory text, (i), new (v), (5) and (d)(4) revised....9087

NOTE: **Boldface page numbers indicate 1998 changes.**

CHANGES OCTOBER 1, 1998 THROUGH SEPTEMBER 30, 1999

229.8 (b)(2) revised; (c) redesignated in part as (d) 9087
229.9 (a)(3)(ii) revised 9087
229.10 (d) revised; (g)(1) amended 9087
229.11 (b) amended 9088
229.20 (f) amended 9088
229.30 Added 9088
229.31 (c)(2) and (3) revised; (c)(4) and (5) redesignated as (c)(7) and (8); new (c)(4), (5) and (6) added; interim 3432
229.32 Revised 7552
(b), (c)(3)(ii), (4)(ii), (5)(ii), (d)(2)(ii), (3)(ii), (4)(ii), (5)(ii) and (f)(2) stayed 17292
229.33 Added **66487**
(a)(2) and (5) corrected **71042**
229.34 Added **66489**
229 Figure 1 revised; interim 3434
230 Quotas **65129**
Quotas 28413, 31037
249.501 Form BD revised 37594
260 Inspection fees **69021**
285 Temporary regulations **54078, 55339**
Catch limit adjustment **71792**
Catch limit adjustment 10576
Removed 29133
Specifications 29806
Temporary regulations 34138
285.21 (b)(7) revised; interim 27208
(b)(7) revised 30926
Retention limit adjustment 31992

Chapter III—International Regulatory Agencies (Fishing and Whaling) (Parts 300—399)

300 Inseason adjustment **64005**
Fisheries management measures 13519
Inseason adjustment 26890
Nomenclature change 44431
300.13 (a)(1) introductory text revised 15
300.14 Added 15
300.15 (c) added 15
300.16 Revised 15
300.17 Added 15
300.20 Revised 44430
300.21 Amended 29133
Amended 44430
300.24 Amended 29133
300.25 Amended; (a)(1) revised 29133
300.26 Amended; (d) revised 29133
300.27 Revised 29133
300.28 (b) and (c) revised 29133
Heading revised; (a), (b), and (c) redesignated as (e), (f), and (g); new (a) through (d) added 44430
300.29 Added 44431
300.61 Amended; eff. 11–29–99 52469
300.63 Heading and introductory text revised; (d) added; eff. 11–29–99 52469
300.60—300.65 (Subpart E) Figure 1 added; eff. 11–29–99 52470

Chapter VI—Fishery Conservation and Management, National Oceanic and Atmospheric Administration, Department of Commerce (Parts 600—699)

600 Workshop **52984, 56094, 67624**
Temporary regulations **53313**
Fishing restrictions **64209**
Specifications 1316, 9932
Technical correction 5093, 6943
Fishing restrictions 16862, 24062, 36817, 42286
Optimum yield specification 27928, 31895
600.10 Amended 4036, 29133
600.15 (a)(2) through (6) and (7) through (11) redesignated as (a)(5) through (9) and (11) through (15); new (a)(2), (3), (4) and (10) added 29134
600.215 Revised 4600
600.225 (b)(4) amended; (b)(8) revised **64185**
600.235 Revised **64185**
600.501 (c) introductory text, (d)(1), (4), (e) and (k) revised; (c)(10) added 39019
600.502 (a) revised; (h) added 39020
600.505 (a)(8), (9), and (b)(1) revised 39020
600.506 (a) and (b) introductory text amended 39020
600.508 (g) added 39020
600.518 (c) removed; (d) and (e) redesignated as (c) and (d); (a), (b)(1) introductory text, (2) heading, and (2)(i) introductory text revised 39020
600.725 (v) added 4037
(v) table amended 29134
Regulation at 64 FR 4037 eff. date delayed to 12–1–99 40781

NOTE: **Boldface page numbers indicate 1998 changes.**

CHANGES OCTOBER 1, 1998 THROUGH SEPTEMBER 30, 1999

TITLE 50 Chapter VI—Con.

600.747 Added 4043
622 Temporary regulations **58327**
Regulation at 63 FR 27500 eff. date extended to 5–15–99....**64430**
Temporary regulations....3650, 5195, 13120, 13528, 23026, 46596
Trip limit reduction 7556
Decision 13363
Quotas 50772
622.4 (a)(2)(x) added....**57590**
622.5 (a)(1)(v) amended....**57590**
622.6 (a)(1)(i) introductory text amended **57590**
622.7 (a), (b), (c) and (z) amended **57590**
(aa) added 36781
(aa) revised....37693
(aa) corrected 43941
622.8 (a) amended....**57590**
622.17 Revised **57590**
622.18 (a) suspended in part; (g) added; interim; eff. 9–3–99 through 3–1–00 48329
622.30 (d) added....3627
622.31 (a) amended....**57590**
622.33 (b)(4)(vii) added; interim; eff. 9–8–99 through 3–1–00 48326
622.34 (l) suspended; (m) added; interim; eff. 1–1–99 through 6–29–99 ....**72203**
Regulation at 63 FR 72203 eff. date extended to 12–26–99....33800
(l) reinstated and revised; (m) removed....47713
622.35 (f) amended....**57590**
(e)(1)(xxx) through (xxxix) added; (e)(2)(i) revised; (e)(2)(iv) amended....**71794**
622.36 (a) heading added; (b) revised 3627
(b)(5) suspended; interim; eff. 9–8–99 through 3–1–00 48326
622.37 (e) revised....3628
(d)(3) suspended; (d)(7) added; eff. 6–4–99 to 8–29–99 30448
(c)(2) revised....45459
(e)(3)(iv) suspended; interim; eff. 9–8–99 through 3–1–00 48326
622.38 (a) revised; (e) removed; (f) through (i) redesignated as (e) through (h) 3628
622.39 (b)(1)(iii) suspended; (b)(1)(vi) added; eff. 1–1–99 through 6–29–99....**72203**
(a)(1) amended; (d)(1)(i) and (ii) revised; (d)(1)(vi), (vii) and (viii) added....3628
Regulation at 63 FR 72203 eff. date extended to 12–26–99....33800
(c)(1)(ii) revised 45459
(b)(1)(iii) reinstated and revised; (b)(1)(vi) removed....47713
(d)(1)(vi) suspended; interim; eff. 9–8–99 through 3–1–00 48326
622.40 (c)(3)(ii) amended; (d)(2)(ii) revised **57590**
(b)(3)(i) revised....3628
622.41 Regulation at 63 FR 27500 eff. date extended to 5–15–99 ....**64430**
(d)(6) added 3628
(g)(1) amended; (g)(3) added....36781
(h)(1)(i) amended; (h)(2) revised; (h)(3) added (OMB numbers pending)....37693
(h)(3)(i)(B) and (ii) corrected 43941
(c)(3)(ii)(A) revised 45459
OMB number 52428
622.42 (e)(3) added 3629
(c)(1)(ii) and (2)(ii) revised....45459
622.43 (a)(5) and (b)(1) revised....3629
622.44 (a)(2)(iv) added; (a)(2) introductory text, (i) heading and (ii) heading revised; (b)(2) amended 45459
622.45 (f)(2) amended....**57590**
(d)(5) and (6) revised....3629
(d)(5) suspended; (d)(7) added; interim; eff. 9–8–99 through 3–1–00 48326
622.48 (h) revised 36781
622 Appendix D amended and suspended in part; interim; eff. 11–27–98 through 5–15–99 ....**64431, 64432**
Appendix C amended....3630
Appendix D amended....37694
630 Quotas **66490**
Removed....29134
630.2 Amended 12905
630.3 (b) amended 4059
630.4 (a)(2) revised....12906
630.5 (b)(1)(ii) revised (effective date pending)....12906
(b)(1)(iii) revised....12906
630.7 (d) and (g) revised....12906
630.22 Revised....4059
630.24 (a)(1), (b)(2) and (e)(1) revised; (a)(3) and (f) removed 4059

NOTE: **Boldface page numbers indicate 1998 changes.**

CHANGES OCTOBER 1, 1998 THROUGH SEPTEMBER 30, 1999

630.25 Heading, (a)(1) and (c) added; (d) introductory text revised 4059
630.26 Redesignated as 630.27; new 630.26 added 12906
630.27 Redesignated from 630.27 12906
630.40 Revised 12906
630.41 Added 12906
630.42 Added 12906
635 Added 29135
Specifications 29806
Fishing season notification....30248, 47713
Inseason adjustments 31992, 36818, 48111, 48112
Temporary regulations....34138, 37883, 40782
Retention limit adjustment....42855, 51079
635.4 (b) added (effective date pending) 29137
(d)(4), (f)(4), (l) and (m) revised 37703
635.5 (c) amended 37704
635.7 (d) amended 37704
635.20 (e)(1) amended; (e)(2) revised 37704
635.21 (c)(1), (2)(ii) and (3)(i) revised; (d)(1) amended 37704
635.22 (a) and (b) revised 37704
635.25 Removed 37705
635.28 (b)(3) revised 37705
635.69 (h) added 37705
Regulation at 64 FR 29090 delayed; eff. 7–1–99 through 1–1–00 43101
635.71 (a)(3), (4), and (18) revised 37705
644 Removed 29160
644.26 (b) removed; interim **63422**
648 Quotas **56867, 57622, 59492, 64006, 68404, 70351, 71794**
Deferral of IVR system reporting requirements **57931**
Temporary regulations **64433**
Temporary regulations....427, 28937, 51930
Specifications 1139, 34139
Quotas....2600, 5196, 9088, 16361, 18582, 32824, 33424, 44661, 46596, 50772
Fishery management plan 19503, 32825
648.2 Amended; eff. 11–1–98....**52640**
Amended **58329**
Amended 24072, 42048
648.4 (c)(2)(iii)(A), (iv)(B) and (e)(1)(iv) amended **58329**
(a)(1)(i)(A), (B), (C), (E), (F), (H), (I)(2), (J), (K), (L), (2)(i)(A), (B), (H), (I), (3)(i) heading, (A), (B), (C), (4)(i), (5)(i), (6)(i) and (7)(i) revised; (a)(1)(i)(M), (2)(i)(L), (M) and (3)(i)(D) through (L) added; (a)(5)(ii) removed; (a)(5)(iii), (iv) and (v) redesignated as (a)(5)(ii), (iii) and (iv)....8265
648.7 (a)(1) heading, (i), (3)(i), (ii), (b)(1)(i) and (f)(1) revised; (a)(1) introductory text amended; (a)(2) redesignated as (a)(3); (a)(2) and (g) revised; (b)(1)(iii) removed; eff. 11–1–98 ....**52640**
(b)(1)(i) and (iii) amended **58329**
648.9 Heading, (a) (b) introductory text, (1), (3) through (6), (8), (9) and (d) through (g) amended; (b)(2), (7) and (c) revised; **58329**
648.10 (a), (b) introductory text, (1), (2), (4), (5), (c) introductory text, (e) introductory text, (1) introductory text, (ii) and (f)(1) amended **58329**
(f)(3)(ii) revised....24072
(b) introductory text revised 31149
(f)(3)(i) and (ii) suspended; (f)(3)(iii) added; eff. 8–3–99 through 1–30–00....42044
648.14 (a)(8) revised; eff. 11–1–98 ....**52641**
(a)(7), (c)(2) introductory text, (i), (ii), (h)(3) and (4) amended....**58329**
(a)(52), (101) and (104) revised 2603
(a)(114) and (115) added....8268
(a)(110) and (111) added; eff. 3–27–99 through 3–1–01....14839
(a)(90) and (c)(10) revised 15706
(a)(43), (52), (90), (101), (104), (112), (c)(10), (24) and (25) revised; (a)(116) added....24072
(a)(39) and (h)(13) revised; (h)(27) and (28) added 31149
(c)(23), (24), and (25) suspended; (c)(27) through (30) added; eff. 8–3–99 through 1–30–00....42045

NOTE: **Boldface page numbers indicate 1998 changes.**

CHANGES OCTOBER 1, 1998 THROUGH SEPTEMBER 30, 1999

TITLE 50 Chapter VI—Con.

(c)(19), (23), and (24) revised; (c)(26) added....42048
648.23 (b)(4) redesignated as (b)(5); new (b)(4) added....24073
648.41 Added....40520
648.51 (b) introductory text and (2) revised; eff. in part 12–16–99....31149
648.52 (c) added....31149
648.53 (b) amended....14839
648.55 (a) revised; (b) amended; (c) through (g) and (h) redesignated as (d) through (h) and (j); new (d)(12) redesignated as (d)(21); new (c), new (d)(12), (13) through (20) and (i) added....14839
648.57 Added; eff. 3–27–99 through 3–1–01....14840
648.58 Added....31149
648.80 (a)(8)(iii) and (10)(i)(C) revised....2603
(a)(2)(i), (6)(i), (8), (10) introductory text, (i)(C), (12) introductory text, (13) introductory text, (b)(2)(i), (d)(2), (e)(2), (h) and (i)(8) revised; (a)(2)(iv) added; (a)(5) removed; (d)(3) and (4) amended....24073
(h)(1) revised....31151
(a)(2)(iv) introductory text revised....42048
648.81 (d) and (g)(1) introductory text revised; (o) added....2603
Corrected....4060
(d), (g), (h) and (i)(2) revised; (f), (n) and (o) removed....24075
(b)(1) introductory text revised....31151
(a)(2)(ii) and (i)(2) revised....42048
648.82 (b)(3)(i) revised....24076
(b)(3)(i) suspended; (b)(3)(iii) added; eff. 8–3–99 through 1–30–00....42045
648.83 (a)(2) and (b)(1) revised....24076
648.86 Heading, (a)(1), (b)(1) heading, (i), (ii) introductory text, (A) and (C) revised; (b)(3) removed; (b)(4) redesignated as (b)(3); (d) added....24076
Heading, (a)(2)(iii) and (c) revised....31151
(b)(1)(i), (ii)(A), and (3) suspended; (b)(1)(iv) and (5) added; eff. 8–3–99 through 1–30–99....42045
(b)(1) heading revised; (b)(1)(i) amended; (b)(2) redesignated as (b)(4); new (b)(2) added....42048
648.87 (a) and (c) revised....15706
(a) introductory text and (b) revised; (a)(4) added....24077
648.88 (a)(1) and (c) revised....24078
(c) revised....31151
(a)(1) suspended; (a)(3) added; eff. 8–3–99 through 1–30–00....42045
648.102 Revised....48967
Regulation at 64 FR 48967 eff. date corrected to 9–9–99....51931
648.106 Introductory text, (a) and (c) amended....14077
648.107 Added; eff. 10–12–99....48967
Regulation at 64 FR 48967 eff. date corrected to 9–9–99....51931
648.123 (a)(1) revised....**72203**
648.126 Amended....14077
649.4 (b)(2)(i) revised; (b)(3)(iii), (iv) and (v) added....8268
660 Temporary regulations....**53313, 53317, 55558**
Fishing restrictions....**64209**
Specifications....1316, 9932
Technical correction....5093, 6943
Harvest guidelines....12092, 36819
Exempted fishing permit renewals....15308
Fishing restrictions....16862, 24062, 29808, 36817, 40293, 42286, 50263, **51079**
Inseason adjustments....17125, 42856
Decision....19067
Fishery management measures....24078
Optimum yield specification....27928, **51995**
Quotas....48113
660.12 Amended....22811
Amended....36822
660.13 (f), (g) and (i) revised....22812
660.42 (a)(1)(vi) and (13) added....36822
660.48 (a)(8) revised....36822
660.50 (a) introductory text, (b)(1), (3) and (4) revised; (b)(5) added....36822
660.61 Revised....22812
660.62 (b) revised; (c) removed; (d), (e) and (f) redesignated as (c), (d) and (e)....22814
660.67 (d)(3) removed; (e) added....22814

NOTE: **Boldface page numbers indicate 1998 changes.**

CHANGES OCTOBER 1, 1998 THROUGH SEPTEMBER 30, 1999

660.89 Added **55810**
660.302 Amended; eff. 10–12–99 49100
660.306 Regulation at 63 FR 36617 eff. date extended to 7–2–99 45
(d), (e) and (f) revised; eff. 10–12–99....49100
660.321 (b) revised; eff. 10–12–99....49100
660.333 (f)(2) correctly revised; CFR correction....33026
(d) introductory text revised; (f)(3) removed; (f)(4) redesignated as (f)(3) 41044
660.350 Regulation at 63 FR 36617 eff. date extended to 7–2–99 45
Added; eff. 10–12–99 49101
660.408 (c)(2)(iv) revised 26329
678 Temporary regulations....14154
Removed....29160
679 Temporary regulations ....**52658, 52659, 52985, 52986, 53317, 53318, 53340—53342, 56095, 57255, 58658, 59244, 63221, 64652, 65129, 66768, 58210**
Reallocation....**54381, 63801**
Specifications and fishery management measures 46, 50, 12094, 12103
Temporary regulations...427, 428, 3658, 4602, 4790, 5198, 5720, 7557, 7815, 8013, 8269, 8529, 10397, 12093, 12265, 12767, 12768, 14155, 14840, 13121, 13122, 16362, 16654, 17126, 18373, 19069, 19507, 22814, 22815, 23244, 25216, 27208, 27476, 29809, 30926, 30927, 31151, 31733, 32207, 35081, 37884, 39089, 39090, 40293, 41839, 43295, 43296, 43634, 43941, 43942, 44431, 44432, 44858, 44859, 45459, 45460, 46153, 46317, 47714, 48330, 49102, 49103, 49685, 50264, 51081, 51720, 52473, 52676
Multispecies community development plan 1539
Inseason adjustments....8731, 10399, 48329, 48331, 48332, 49686, 50474, 52473, 52676
Fishery management plan amendments....10952, 11390, 20216
Fishery cooperative contracts availabity....13723
Notice 15308, 49104
Reallocation....52472
679.1 (j) added; eff. 1–1–00....**52652**
(c) heading revised....3652
679.2 Amended; eff. 1–1–99....**52652**
Corrected and amended....**64878**
Amended; interim; eff. 1–20–99 through 7–19–99 3437
Corrected; CFR correction....3453
Amended....3652, 3657, 14077, 20213, 42828
Amended; interim; eff. in part 1–21–99 through 7–20–99....3881
Regulation at 64 FR 3437 eff. date extended to 12–31–99....33425
679.4 (a)(6) and (k) added; eff. in part 1–1–99 and in part 1–1–00 ....**52654**
(k) correctly designated....**54753**
(k)(1)(i), (ii), (2) introductory text, (3)(ii)(A)(*1*), (*2*), (*3*), (B), (4) introductory text, (i)(A) introductory text, (B) introductory text, (ii) introductory text, (iii), (iv) introductory text, (v) introductory text, (5) introductory text and (i) introductory text amended **64878**
(k)(5)(ii) introductory text and (8)(iv) introductory text amended **64879**
(c) heading, (1)(ii), (iii)(E), (6) and (7) revised....3652
(k)(6) and (7) added 42828
679.7 (i) added; eff. 1–1–99....**52657**
(i) correctly designated....**54753**
(i)(1)(i), (ii), (iii) and (2) amended **64879**
(b) suspended; (i) added; interim; eff. 1–20–99 through 7–19–99 3442
(a)(7) revised 3657
(d)(24) removed; (d)(25) through (28) redesignated as (d)(24) through (27); interim 3882
(d)(20), (22) and (25) removed; (d)(21), (23), (24), (26) and (27) redesignated as (d)(20), (21), (22), (24) and (25); new (d)(23) added; (d)(4), (11), (15), (19), new (20), (f)(3), (5), (6) and (10) revised 20213
Regulation at 64 FR 34347 eff. date extended to 12–31–99....39087
679.20 (g)(3) corrected....**54610**
(d)(1)(iv) added; interim; eff. 1–20–99 through 7–19–99....3437
(a)(5)(i)(A) and (ii)(B) suspended; (a)(5)(i)(C) and (ii)(C)

NOTE: **Boldface page numbers indicate 1998 changes.**

CHANGES OCTOBER 1, 1998 THROUGH SEPTEMBER 30, 1999

TITLE 50 Chapter VI—Con.

added; interim; eff. 1–20–99 through 7–19–99 3443
(a)(8) and (c)(2)(ii)(A) revised 3451
(a)(6), (b)(2) and (c)(4) revised 3658
(b)(1)(iii)(A) suspended; (b)(1)(iii)(D) added; interim; eff. 1–21–99 through 7–20–99....3882
(a)(5)(i)(C)(*2*) and (*3*) corrected 7815
Regulation at 64 FR 3437 eff. date extended to 12–31–99....33425
Regulation at 64 FR 3443 eff. date extended to 12–31–99....39087
Regulation at 64 FR 3882 amended; interim; eff. 7–20–99 through 12–31–99 34743
679.21 (e)(3)(v) and (7)(ix) added; interim; eff. 1–20–99 through 7–19–99 3437
(e)(2)(ii) revised 20214
Regulation at 64 FR 3437 eff. date extended to 12–31–99....33425
679.22 (a)(7) and (b)(2) suspended; (a)(8)(iv), (11) and (b)(3) added; interim; eff. 1–20–99 through 7–19–99 3443
(a)(7) and (8) revised....3451
(a)(5) revised 3658
(a)(11)(iv)(A), (C)(*1*), (*2*) and (b)(3)(iii) corrected....7815
(a)(11)(iv)(C)(*1*) table correctly revised 9376
Regulation at 64 FR 3443 eff. date extended to 12–31–99....39087
(a)(11)(iv)(C)(1) table revised; interim; eff. 1–20–99 through 12–31–99 39089
(a)(11)(iv)(C)(2) corrected....43297
679.23 (d)(2) and (e)(2) suspended; (d)(3) and (e)(5) added; interim; eff. 1–20–99 through 7–19–99 3444
(e)(3) redesignated as (e)(4); new (e)(3) added 3452
(e)(2) revised 3658
(e)(5) correctly designated 7815
(e)(4)(iii) removed; (e)(4)(iv) redesignated as (e)(4)(iii)....20214
Regulation at 64 FR 3444 eff. date extended to 12–31–99....39087
(e)(5)(ii)(B) revised; (e)(5)(ii)(C) removed; interim; eff. 1–20–99 through 12–31–99 39089
679.30 (a)(4) revised; interim....3882
(a)(5) introductory text, (i)(A)(*1*), (*2*)(*ii*) and (B) revised; (a)(5)(i)(C) removed 20214
679.31 (a) amended; interim....3882
(d)(1) and (2) revised; (d)(3) and (f) removed; (g) redesignated as (f) 20214
679.32 (a)(1) revised; (a)(2), (3) and (e) suspended; (a)(4) and (g) added; interim; eff. in part 1–21–99 through 7–20–99....3882
(a)(2), (3) and (e) removed; (a)(4) and (g) redesignated as (a)(2) and (e); (a)(1), new (2), (c) introductory text, (3)(i), (v) and (f) revised 20214
Regulation at 64 FR 3882 amended; interim; eff. 7–20–99 through 12–31–99 34743
679.42 (c)(2) introductory text corrected; (c)(2)(ii) correctly removed....**54611**
(i)(1) revised; (j) introductory text amended; (j)(5) added 24962
679.43 (p) added; eff. 1–1–00....**52657**
(p) amended....**64879**
679.50 Heading, (i)(1)(i) and (iii) revised **69025**
(c)(5) added; interim; eff. 1–20–99 through 7–19–99 3437
(c)(4) revised; interim 3882
(c)(4) and (d)(4) revised 20215
Regulation at 64 FR 3437 eff. date extended to 12–31–99....33425
679 Table 1 correctly revised **54612**
Tables 3 and 10 corrected....**54613**
Table 12 correctly revised....**54614**
Tables 4 and 6 suspended; Tables 12 and 13 added; interim; eff. 1–20–99 through 7–19–99....3444
Table 5 revised 3452
Tables 4, 5 and 6 amended....14077
Regulation at 64 FR 3444 eff. date extended to 12–31–99....39087
697 Effective date confirmation 19069
697.2 Amended 9450, 14077
697.7 (d) added 9451

Proposed Rules:

17 ....**53010, 53620, 53623, 56361, 54660, 54972, 55839, 56128, 56134, 57640, 57642, 58692, 63657, 63659, 63661, 64449, 65164, 65165, 66777, 67640, 70745, 71424, 71820, 71838, 71855**

NOTE: **Boldface page numbers indicate 1998 changes.**

CHANGES OCTOBER 1, 1998 THROUGH SEPTEMBER 30, 1999

.....821, 2167, 3913, 3915, 3923, 4607, 7587, 8533, 9119, 12924, 14209, 14424, 14676, 16397, 16890, 18596, 19108, 19333, 25263, 26725, 27747, 28136, 28142, 28779, 29983, 33816, 34755, 36464, 36836, 37492, 40333, 41060, 41061, 41903, 42058, 42250, 43132, 44171, 44470, 44883, 47755, 48743, 51499, 52757
18.....**63812**
20.....**53635, 54753, 55840, 60271, 60278, 67037**
.....821, 822, 17308, 23742, 32752, 32757, 39460, 44384, 47048
21.....**60278**
.....822
25.....49056
26.....49056
29.....49056
32.....17992, 43834
.....43834
100.....4604, 49278
216.....**64228**
.....9965, 31806
222.....**53635, 58701**
223.....14329, 16396, 16397, 20248, 26355, 28965, 33037, 33040, 51725
224.....14329, 16397, 20248, 26355, 28965, 33037, 33040, 51725
226....5740, 16348, 20248, 24998, 26355, 29618, 44683
227.....**53635, 56596, 58701**
.....465
253.....6854
285.....**57093**
.....3154, 10438
300.....**64031**
.....6869, 9296, 22826
600.....**52676**
.....3154, 10438, 12925, 16414, 18394, 19111, 27749, 30956, 40542, 42335, 43137, 45501, 48337
622.....**60287, 63276, 64031, 66522, 70093**
.....2620, 8052, 10612, 10613, 13120, 18394, 23039, 27750, 27951, 27952, 29622, 31536, 33041, 34756, 35981, 36325, 37082, 40544, 41905, 42068, 44884, 46534
630.....**54661, 55572, 55998, 57093**
.....3154, 10438
635.....3154, 9298, 10438, 29984, 44885
640.....27952, 37082
644.....**54433**
.....3154, 10438
648.....**52676, 55355, 55357, 56135, 63434, 63436, 63819, 64032, 64539, 65571, 66110, 66524, 67450, 70093**
.....471, 823, 2466, 3480, 4065, 5754, 6595, 7601, 8788, 11431, 13392, 13952, 14846, 15334, 16417, 16891, 18394, 19111, 23256, 23260, 25472, 27749, 29257, 30956, 32021, 34758, 34759, 35984, 40542, 40545, 42071, 43137, 43138, 45938, 48337, 48757, 49139, 49427, 50266
649.....**55357, 63436**
.....2708, 6596, 45501
660.....**53636, 58359, 59758, 64033, 66111, 69134**
...823, 1341, 2467, 4065, 6597, 10439, 12279, 14211, 28143, 29834, 32210, 39479, 39965, 44475, 52759—52761
678.....**57093**
.....3154, 10438
679.....**56601, 57094, 57996, 60288, 63442, 64033, 66112, 69256, 71867, 71876**
.....2870, 5868, 6025, 9937, 19113, 31151, 41068, 42080
697.....2708, 47756

NOTE: **Boldface page numbers indicate 1998 changes.**

1998

63 FR Page

52579–52955	Oct. 1
52957–53269	2
53271–53542	5
53543–53778	6
53779–54026	7
54027–54339	8
54341–54552	9
54553–55003	13
55005–55320	14
55321–55496	15
55497–55778	16
55779–55933	19
55935–56079	20
56081–56534	21
56535–56780	22
56781–57044	23
57045–57231	26
57233–57575	27
57577–57890	28
57891–58281	29
58283–58617	30
58619–59201	Nov. 2
59203–59455	3
59457–59689	4
59691–59874	5
59875–60201	6
60203–60448	9
62919–63119	10
63121–63383	12
63385–63589	13
63591–63779	16
63781–63967	17
63969–64168	18
64169–64408	19
64409–64588	20
64589–64838	23
64839–65042	24
65043–65516	25
65517–65636	27
65637–65993	30
65995–66403	Dec. 1
66405–66703	2
66705–66975	3
66977–67398	4
67399–67571	7
67573–67763	8
67765–68160	9
68161–68390	10
68391–68668	11
68669–68988	14
68989–69175	15
69177–69537	16
69539–69989	17
69991–70307	18
70309–70628	21
70629–70987	22
70989–71208	23
71209–71367	24
71369–71570	28
71571–71724	29
71725–72096	30
72097–72356	31

1999

64 FR Page

1–383	Jan. 4
385–729	5
731–983	6
985–1096	7
1097–1499	8
1501–1713	11
1715–2114	12
2115–2418	13
2419–2544	14
2545–2797	15
2799–2988	19
2989–3200	20
3201–3391	21
3393–3619	22
3621–3805	25
3807–4027	26
4029–4284	27
4285–4516	28
4517–4776	29
4777–4955	Feb. 1
4957–5148	2
5149–5584	3
5585–5707	4
5709–5925	5
5927–6185	8
6187–6493	9
6495–6777	10
6779–7055	11
7057–7488	12
7489–7770	16
7771–7987	17
7989–8224	18
8225–8498	19
8499–8709	22
8711–9051	23
9053–9262	24
9263–9434	25
9435–9903	26
9905–10099	Mar. 1
10101–10204	2
10205–10386	3
10387–10553	4
10555–10918	5
10919–11372	8
11373–11754	9
11375–12078	10
12079–12237	11
12239–12742	12
12743–12880	15
12881–13062	16
13063–13310	17
13311–13495	18

13497–13661	19
13663–13880	22
13881–14096	23
14097–14354	24
14355–14574	25
14575–14808	26
14809–15121	29
15123–15284	30
15285–15631	31
15633–15914	Apr. 1
15915–16332	2
16333–16599	5
16601–16795	6
16797–17078	7
17079–17270	8
17271–17500	9
17501–17940	12
17941–18322	13
18323–18549	14
18551–18795	15
18797–19016	16
19017–19250	19
19251–19437	20
19439–19684	21
19685–19861	22
19863–20139	23
20141–20538	26
22543–22777	27
22779–23006	28
23007–23163	29
23165–23530	30
23531–23747	May 3
23749–24019	4
24021–24281	5
24283–24499	6
24501–24929	7
24931–25188	10
25189–25417	11
25419–25795	12
25797–26270	13
26271–26651	14
26653–26829	17
26831–27167	18
27169–27443	19
27445–27655	20
27657–27898	21
27899–28087	24
28089–28331	25
28333–28712	26
28713–28881	27
28883–29205	28
29207–29535	June 1
29537–29775	2
29777–29944	3
29945–30211	4
30213–30378	7
30379–30860	8
30861–31104	9
31105–31483	10
31485–31686	11
31687–31962	14
31963–32177	15
32179–32385	16
32387–32793	17
32795–33003	18
33005–33173	21
33175–33366	22
33367–33738	23
33739–34107	24
34109–34509	25
34511–34704	28
34705–34966	29
34967–35558	30
35559–35919	July 1
35921–36235	2
36237–36557	6
36559–36761	7
36763–37031	8
37033–37392	9
37393–37661	12
37663–37831	13
37833–38101	14
38103–38286	15
38287–38534	16
38535–38813	19
38815–38997	20
38999–39392	21
39393–39896	22
39897–40280	23
40281–40503	26
40505–40734	27
40735–41002	28
41003–41263	29
41265–41763	30
41765–41997	Aug. 2
41999–42263	3
42265–42578	4
42579–42822	5
42823–43042	6
43043–43254	9
43255–43597	10
43599–43896	11
43897–44100	12
44101–44395	13
44397–44642	16
44643–44816	17
44817–45147	18
45149–45405	19
45407–45858	20
45859–46110	23
46111–46255	24
46257–46558	25
46559–46812	26
46813–47089	27
47091–47336	30
47337–47647	31
47649–48073	Sept. 1
48075–48241	2
48243–48525	3
48527–48700	7

48701–48931	8
48933–49077	9
49079–49348	10
49349–49637	13
49639–49958	14
49959–50244	15
50245–50415	16
50417–50730	17
50731–51037	20
51039–51186	21
51187–51418	22
51419–51699	23
51671–51884	24
51885–52210	27
52211–52421	28
52423–52625	29
52627–53178	30

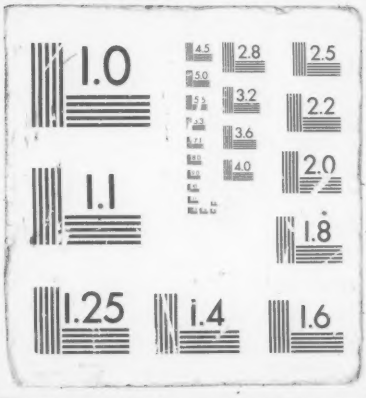
1.0
4.5
2.8
2.5
5.0
3.2
2.2
3.6
4.0
2.0
1.1
1.8
1.25
1.4
1.6